PURDUE

1954

Debris

GEN

ALLEN COUNTY PUBLIC LIBRARY
3 1833 01215 8710

GENEALOGY
977.2
P97DAB
1954

Debris 1954

the Purdue story as you lived it

Purdue University in West Lafayette, Indiana

Schools
68-163

administration
seniors
honoraries

Activities
164-279

union
publications
honoraries
arts
religion
clubs
military

Sports
280-333

fall
winter
spring

Residences
334-497

fraternities
sororities
halls
co-ops

A Story of Tradition and Progress . . .

Heav Hall, the Lions, and Bulldozers

Architectural Artistry . . . the Music Hall

Purdue Combines Classic and Modern

Seasonal Contrasts in Foliage and Snow

Landmarks . . . Purdue Hall and the Vill

Transportation . . .
Both Old and New

Purdue's Hall of Fame

The Purdue Story, As You Lived It—A Narrative Covering The Events That Went Into Its Making

Your year at Purdue was a blending of outstanding events, insignificant happenings, and a multitude of intangible impressions that were there, and yet were not. You returned in September, full of hopes and expectations for the coming year, and watched with eyes of the worldly wise the organized confusion of the freshmen. You followed them through registration, watched them become absorbed in the life of the school, molding their part of the Purdue Story. You studied. You became part of the scholastic life of the University. You relaxed. You took part in spontaneous parties and bull sessions, marched in the Senior Cord Parade, threw your derby into the air at the football game, and thrilled to the sight of the breakaway runner. You tramped through the snow and cold of winter, but welcomed the social season that it introduced. You took part in many events, and before you realized it, the coming of spring heralded the beginning of the end of another year. This is the Purdue Story, a story of your life at Purdue, an attempt to express in words and pictures a certain something, a single feeling born of the thoughts you've had and the people you've met, a unique situation—the story of a year, the way you lived it.

The old and the new, both went to make up the Purdue Story.

With Autumn Came The Migration

Forsaking home cooking, good paying jobs, and summer romances, we joined the migration to West Lafayette to begin another era in our education. We finally arrived, but much enthusiasm had been dulled by miles of travel. Sorting out old friends, meeting new ones, and deleting those pinned and engaged eased the dilemma of getting situated.

Now ma'am, which way is the freight door?

And from this we're to make a happy home?

The Times That Try Men's Souls

Four bare walls and a clean floor presented a challenge in interior decoration that we met in our own individual way. This task, coupled with the pain of unpacking, kept our cubicle in a general state of disorder for the next few days. Bulletin boards, lamps, stuffed animals, and other useful items scattered in various places created a chaotic scene which, with few changes, was to be our home for the next nine months.

Ink Blots Were For Number One Schedule Cards

Saturday classes! But I sleep then!

The next morning the long vacation officially came to a close with the start of registration. Despite the orientation information which said hours of time would be saved with the new registration system, closed classes, ink blots, and eight o'clocks Saturday morning put us in the proper mood for the final insult, our passport picture.

This is a great time to be without a pencil—lend me your lipstick.

Midway through orientation week, we had our big chance to prove that we could beat the ratio. Dressed in green pots and levis, we attended the freshman picnic, there hoping to make the acquaintance of some freshman lovelies, but the presence of the experienced upperclassmen greatly hampered our maneuvers.

Armed with new books, heavy hearts, and aching heads, we slowly trudged to our first round of classes.

As Orientation Week Faded Slowly In The West...

The life of the party—the morning after.

Again, class enrollments filled, professors wiped off dusty briefcases, and new freshmen were recognized by their tightly clutched campus maps. The first week was lost to studies in a haze of bridge games and reminiscences of the past summer; but inevitably exams were announced and we were forced to pry open rusty test files and consume bottles of No-Nods.

Soon students reawakened their hatred of wake-up men and alarm clocks, and began to get readjusted to the feeling of not quite waking up until after nine o'clock.

Our morning Sweet Shop lab forsaken, we walked toward our first fifty minutes of excruciating pain.

. . . We Succumbed to Classes Again

Yes, it looked as if it were inevitable. Classes of course. Although Orientation Week was over and school officially in session, still it seemed a little hard to believe that this was it!

A comfortable couch, soft music, books, and an exam next period; think I'll go sack out for a while.

Studies – Anytime, Anywhere, But Never Enough

"Dear Dad: Please note well-worn 'Occupied' sign."

Plunging into the depths of worldly wisdom was our favorite pastime when there was nothing else to do, but when we buckled down to serious studying, we meant business. The best time of the semester to study was the night before the big tests, or maybe we thought so because everyone else seemed to. With our dexidrine, cigarettes, and coffee, we delved into the historical past, seeking knowledge from Aristotle, Shakespeare, Kinsey, and even the Parodoxical Pogo.

The ratio was troublesome at times, especially at fifteen minutes before your next class.

Co-Education Had Its Drawbacks . . .

"Who turned off the furnace? HOUSE MANAGER!"

En dansant la fantastique legere—c'est la vie! Non?

As we got deeper into our semester's work and, as usual, a little farther behind, we found ourselves getting a little frayed around the edges. Then someone would suggest having a party, and for a time our problems gave way to laughter and song. Short as they were, our parties served their purpose, to get away from it all for a few hours.

We "Unwound" After a Week's Series of Tests

I thirst! Tell the slaves to bring more wine!

Looks like even the devil may care now!

Somehow that eight o'clock on Saturday morning didn't worry us. We lived those few hours to their fullest, left thoughts of books behind, and when we finally crawled into bed, we'd met more people, learned a few more songs and jokes, and the next morning we told ourselves that we came to college to get a liberal education.

Men, is this party registered with the Office of Student Affairs?

Informal Parties Provided A Lighter Side

"You don't suppose they left the keg . . ."

Here we witnessed the dignity of ballet and opera, and rose to the enthusiasm of a pep rally.

The Hall of Music Provided Entertainment and Culture

Purdue University's reknowned Hall of Music, with a seating capacity of over six thousand, provided students and townspeople alike with the finest offerings of drama, variety, and ballet.

From the call of "Bali Hai" came an invitation to watch one of Rogers and Hammerstein's greatest. For four successive performances capacity audiences filled the Hall of Music to hear Janet Blair and Webb Tilton sing and dance the colorful tale of an island in the South Pacific.

Webb Tilton as Frenchman Emile du Becque.

Janet Blair as Ensign Nellie Forbush, U.S.N.

Benny Baker played Seabee Luther Billis.

I'll have to throw off, I forgot to count trump!

Sauter-Finnegan's sounds were enjoyably received.

Victory Varieties . . .

From jokes to grand opera—the auditorium series was planned for the low brow, the high brow, the sedate, and the lighthearted. The Hall of Music bore witness to many fine performances during the year. Anyone and everyone could find programs in which he was interested and could find enjoyment.

Nathan Milstein, violin virtuoso, gave a concert in the Hall of Music. Also seen there during the past year were the popular Sauter-Finnegan orchestra and the dramatization of the Trial Scene from "The Caine Mutiny."

We thrilled to the music of violinist Nathan Milstein.

The "Trial Scene" was a triumph of dramatic ability.

. . . Convocations

To put the final touch on our Thanksgiving weekend, the Hall of Music was filled with the voices and music of Fred Waring and his Pennsylvanians. The variety presented was enough to satisfy the tastes of everyone. In addition to the melodic fare offered the audience, the evening's entertainment was enhanced by the humor which Mr. Waring aimed at the latecomers.

Fred Waring directed a delightful show of variety, music and song.

The Music Hall Was Host To Many Famous People

Catching us in a once-in-a-lifetime mood after our exciting victory over Michigan State, Bob Hope opened his bag of tricks to entertain us. Using his ever-ready stock of jokes and a few bars of quavery crooning, Bob provided a hilarious end to a successful day.

Bob Hope and Jerry Desmond plotted to tickle Boilermaker ribs.

After eight semesters of midnight oil and mononucleosis, the seniors made their last bid for fame.

Fall Weekends, the Cord Parade . . .

Anticipation was the keynote as the balmy weather turned brisk and the wind blew colder. Bearing comments and pictures on our cords, we carried our school's float to the stadium. Joe Friday, with the help of the Electrical Engineers, copped first place.

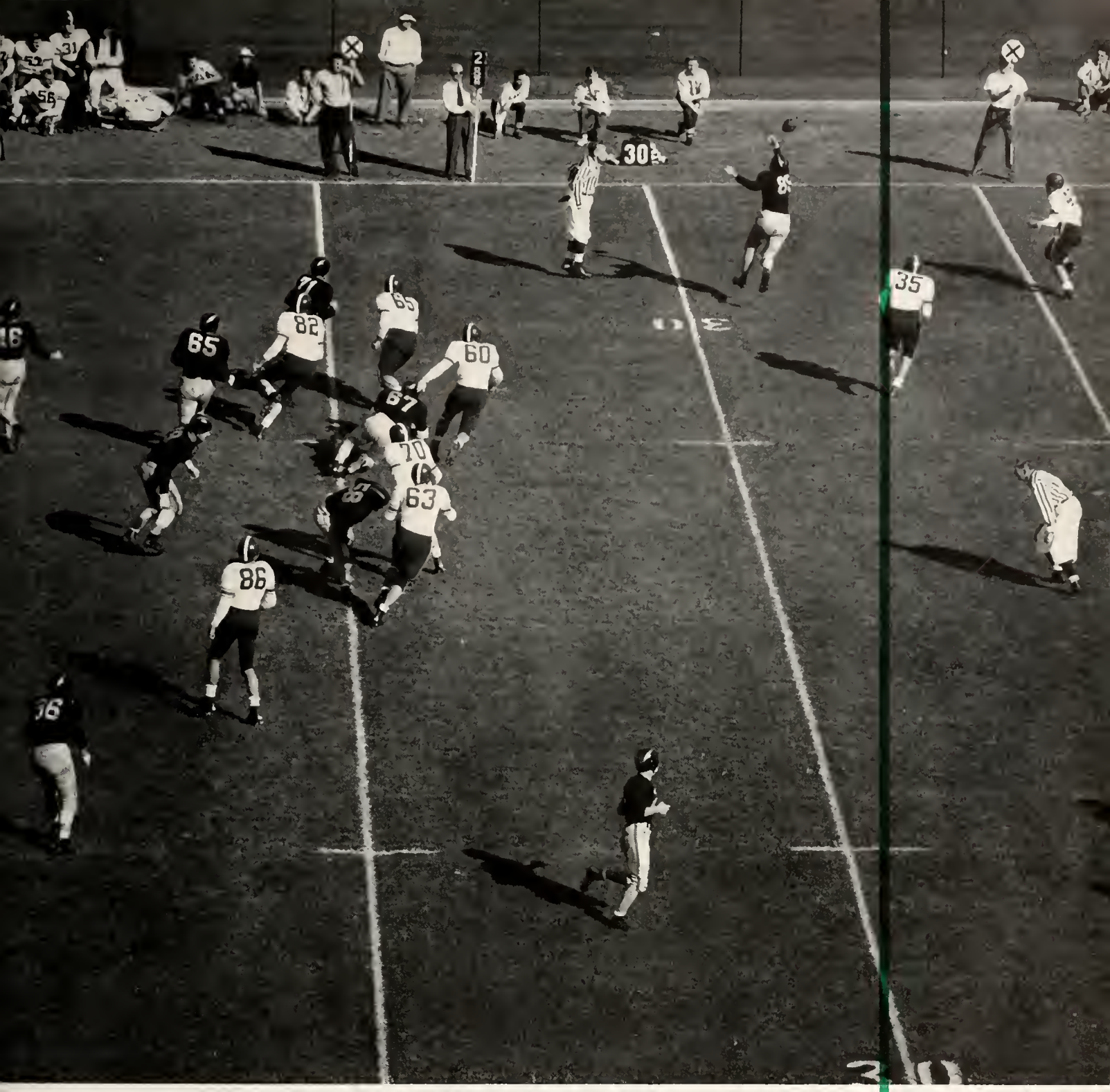

Football! In the stands and on the field, the spirit of competition was keyed to a fever pitch.

. . . Meant Football in the Air!

Ross-Ade Stadium hosted the best elevens in the country as the Boilermakers battled their way through the toughest of schedules. Band music, cheerleaders, and a fighting team combined to make these Saturdays long remembered spectacles.

"You want to see my room? But Dad, remember your heart!"

With the arrival of Dad's Day, we welcomed the chance to show our fathers the high spots of Purdue's campus. Hastily tacking up banners of "Hi, Dad" and "Welcome Pop," we fell to the task of giving our rooms their annual cleaning. This done, we began the pleasant task of entertaining the guys who foot the bill.

A Special Day for an Important Person

We devoted the weekend to showing Dad the ways we'd found to spend our energies and his money, hoping each would find favor in his eyes. The football game with Iowa and the smokers at the housing units provided the highlights, not to mention our new hold on life with the new allowance.

We relaxed to discuss how school life had changed in lo, these many years.

Aloha! Think the rain will hurt the coconuts?

My head itches; who's got a bottle of Wildroot?

Men of distinction prefer home-made ice cream.

We Took Time Out for Certain Social Events

The merriment of spontaneous parties, planned pledge dances, and zany costume affairs provided a welcome break from the rigors of week on week studying. We let our hair down and proved to ourselves, for the moment at least, that partying was more fun than studying. There was a time and place for almost every kind of party, whether it was a Hawaiian Holiday or a barn dance held in the open.

We Lived in Two Extremes, Or So It Seemed . . .

The Activities Carnival—a quick look at thirty different ways to flunk out of school.

Here was variety in our lives. A day might have included an hour or two in our activities, where we labored for a minimum of recognition and little pay, but out of the chaos produced at least something worthwhile. Or it might have included a bull session with the gang, where the weightiest of world affairs shared the spotlight with that master of the sage remark—Pogo.

I've been studying pretty hard lately. Just who is this Marilyn Monroe?

. . . According to What the Weatherman Brought

Typical Lafayette weather—sun's shining, nice breeze, no sign of rain . . . I must be sick.

Our long walks to class were brightened with buckets of Hoosier sunshine.

We could not help but notice that the weather kept taking certain liberties with our good nature. When we entered as freshmen, we were convinced that Purdue was one of the finest schools in the country; however, we soon learned that the weather did not always rate so favorably. We experienced everything from the balmiest Indian Summer to our own type of monsoons.

The word passed from mouth to mouth—the march was on! And before long even Lafayette heard our celebrations.

Victory Made the Thought of Classes Seem Absurd

Probably forgot to put his card on "Drag."

Fall weekends gave us a chance to show our true Purdue spirit. Heads throbbed and classes suffered, but we drug ourselves sheepishly in to face our instructors the next day, feeling no little satisfaction for a job well done.

We felt prone to a little celebration—after all!

The Homecoming game was interesting, but somehow other things kept happening on the field to hold our attention.

Homecoming—Our Traditions Play a Key Role

Homecoming—that eventful weekend which is crowded with the traditions and pageantry that portray Purdue. The coronation of the Homecoming Queen and the game with Wisconsin highlighted the festivities. We were sorry to hear the announcement of the retirement of Spots Emrick.

Every year during Homecoming a special service honors our founder.

Homecoming Signs—Sweat and Tears

Looks like St. Peter's still waiting to let Purdue through the gates.

Sometimes a hunch pays off; sometimes it doesn't. We played a hunch.

The Lambda Chi's, with the help of St. Peter and a few strong pledge arms, copped first place in the men's division, while the ADPi's relied on fickle fortune. Not to be outdone, the Delta Chi's just wrung out the whole mess.

The smoke of battle clearing, we voted 3-2 in favor of a new Bendix.

Our Mascots Paced Campus Enthusiasm

A familiar sight on fall afternoons is the appearance of our twin mascots, the Victory Bell and the Boilermaker Special. The Bell originally hung in the old heating plant and was used to summon the students to chapel and to mark the end of their class periods. Then in 1905 the Bell was first used to celebrate a Boilermaker victory. Finally in 1907 the bell was mounted on a chassis and it became tradition to ring it for conference victories. The Boilermaker Special was brought to the University through the contributions of alumni. Last year the Special was renovated with a new chassis and engine; since then it has been used to lead parades and spark pep rallies.

The clanging of the Victory Bell celebrates conference victories.

The Reamer Club maintains the Boilermaker Special, Purdue's official mascot since 1940.

Susie Herdlein—Shealy Hall

The Homecoming Queen

Miss Susie Herdlein of Beverly Hills, Chicago, was crowned at the half of the Wisconsin game.
Susie, a freshman 1, art major in the science school, can usually be found at WBAA, or engaging in her spare-time hobbies, ceramics and oils.

Beverly Ann Baughman—Alpha Chi Omega

The Debris Queen

Miss Beverly Ann Baughman, selected the 1954 Debris Queen, is a senior in home economies teaching and hails from Evanston, Illinois. "Biff," an active member of Triton and the Choraliers, was this year's president of the Gold Peppers.

The Homecoming Court

Tradition and pageantry of the Homecoming weekend were outshone only by the grace and beauty of the court. Their crowning provided a fitting climax to the festivities of the day.

Marianne Wilson—Kappa Kappa Gamma

Lois Herr—Shoemaker

Pat McFann—Delta Gamma

Karen Hawkins—Delta Gamma

Mary Lou Eade—Chi Omega

Pat Zales—Alpha Delta Pi

The Debris Queen Court for 1954

Beauty reigns in the charming array of coeds selected to grace the court of the Debris Queen. Chosen by student vote, they were introduced in the traditional ceremony during intermission at Varsity Varieties.

Peggy Cutler—Pi Beta Phi

Carol Jessup—Kappa Alpha Theta

With Dinner, Music, and Moods . . .

We enjoyed ourselves at formal dinners, but awaited with even more anticipation the start of the dance.

. . .We Began the Whirl of the Social Season

Wonder if he's always this careful when he dresses for drill?

Left for the Dance

In anticipation of the social side of our campus life, we welcomed the Military Ball and the beginning of the winter social season. Formal dinners and the incomparable music and style of Ray Anthony against the background of rustling formals made the beginning perfect. We wore ourselves out, went home at two o'clock, and slept through Saturday's classes, but it was worth it!

The big moment came—it was 9 o'clock, time for the dance—guy greeted gal and the evening began.

. . . to Enjoy the Military Ball with Anthony

Behind the Scenes at the Military Ball . . .

We swapped our ticket for an evening of dancing and fun.

. . . to See Choice Tid-Bits

. . . let's sit this one out . . . gee, these late hours . . s . . z . . zz

. . . hummm . . . you run into the darndest people!

The story of Snow White took on a new look complete with a big city "bomb" and his sports car.

Varsity Varieties Brought Out the Thespian in Us

The legs have it, non? Le can-can est tres magnifique, n'est-ce pas?

Footlights, makeup, and weary hours of practice combined to produce an evening of Purdue's finest in musical comedy. We thrilled to the boisterous can-can and sat silently moved by the bedtime prayers of a little girl.

This morning a beautiful white carpet of snow covers our campus, the forecast for tomorrow—slush.

Even Winter Had a Beauty of Its Own

Winter in Lafayette had a uniqueness of its own. All in one day the sun might shine, rain might fall, and by evening the temperature could be counted on to drop twenty degrees or so with snow in the forecast.

A perfect Christmas party—girls and kiddies. Just think, in another month or so we'll have the place cleaned up.

"'Twas a cold Winter's evening, the guests were . . ."

With the approach of the holiday season, we all began to get into the Christmas spirit. Santa hosted the underprivileged children, and afterwards we rounded off the evening with an old-fashioned caroling party.

Why doesn't this guy Santa wrap his own presents?

We Celebrated Christmas With Parties and Caroling

Vacation . . . At Long Last

Books and professors forsaken, we headed for the bliss of sleep, Santa, and home cooking.

Suitcases Filled and Classrooms Emptied

This professor must really be a terror; looks like everybody cut today!

Undaunted by yellow slips and Christmas exams, we opened drawers, crammed suitcases, and headed happily home, loaded with books we'd never open and term papers we'd never touch.

Vacation Was Fun While It Lasted . . .
. . . Till Finals Descended Upon Us

Returning meant final exams, which we took with eyes closed to avoid bleeding to death.

Dates and Serenades Were Part of Our Lives

We frequently engaged in extra-curricular activities in other places than the Student Union.

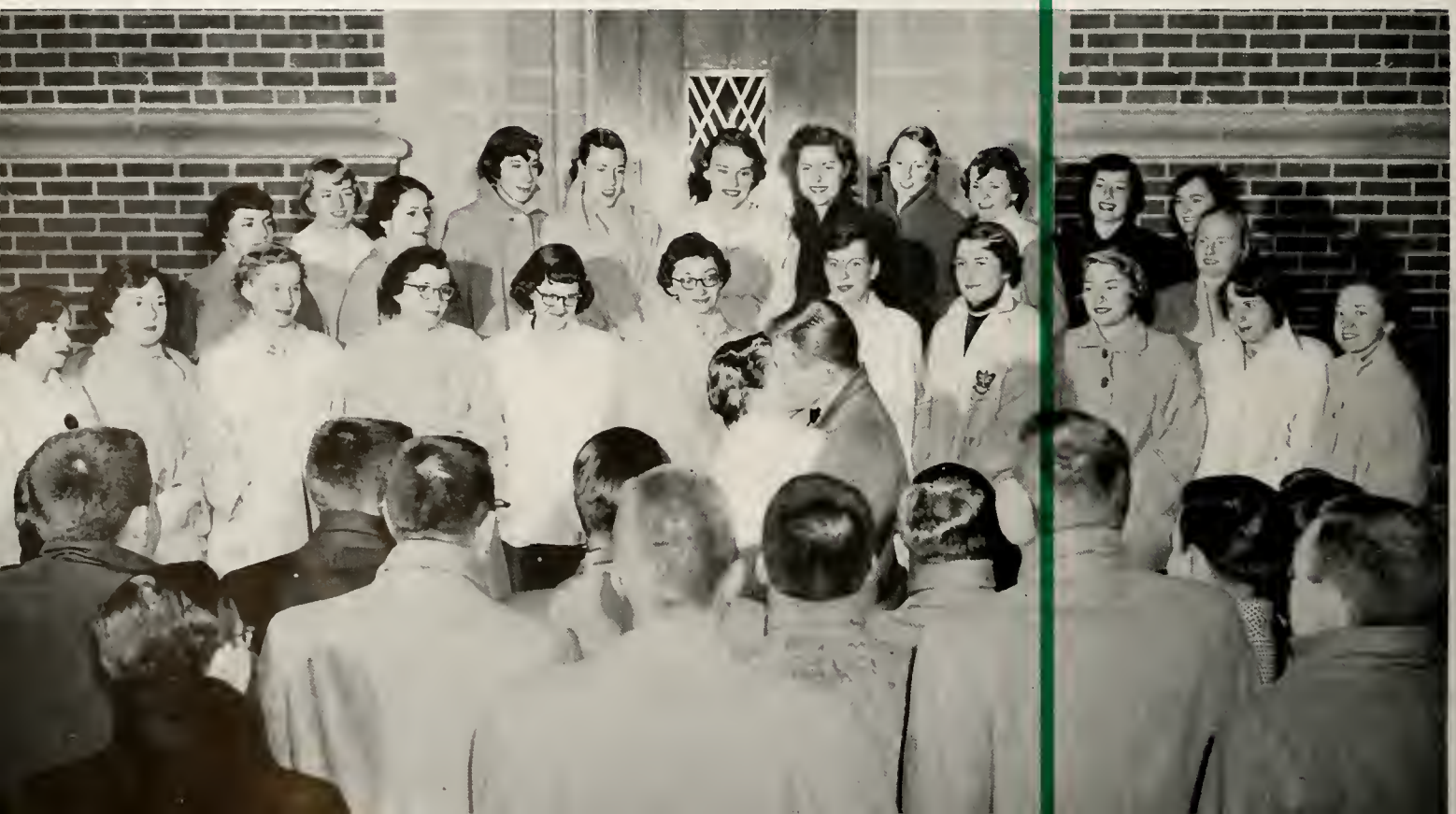

Once more, I'm from Kokomo, in HE, and hate WRH food.

Fraternity and sorority rush made its annual appearance. Off we went to smokers and coke parties, and before long we were finding new ways to spend Saturday afternoons and expend our energies in our newly found pledge duties. Cheered with hopeful spirit, we settled back to wait the traditional semester and a half.

Rush—Cigarettes, Cokes and Frazzled Nerves

We visited fraternities cautiously, fearing the start of pledging would terminate the flow of free goodies.

Old Masters—these successful people offered their time and experience to help us achieve our goals in life.

Old Masters—From Experience a Word of Advice

The Old Masters program afforded us an excellent opportunity to meet the top men and women in the business and professional world. Each of the participants is a success in his field and was able to offer us worthwhile advice while visiting our housing units. Included in the program were: W. C. Jackson, W. E. Noyes, Mrs. Margaret Steele, R. J. Hulse, Miss Helen Hall, W. J. Trent, Jr., John Nuveen, Miss Marie Sellers, R. C. Smith, and Games Slayter.

With our meals we shared the wisdom of the experienced.

We climaxed many of our evenings with a sandwich in one of West Lafayette's popular after-hours hangouts.

Campus life wasn't all work and no play. Between classes students wandered aimlessly to the village, window shopping along West Lafayette's "Fifth Avenue" or feeding their perennial hunger with B & M tenderloins. Like most small towns, "The Village" knew little of night life; after dark, its streets functioned only to connect the campus with the east side, where the rigors of studies were momentarily forgotten.

This latest best seller drives English teachers sane, no plot.

Springtime—It's the Little Things You Remember

Better hurry, that coffee line isn't getting any shorter!

Warm days fostered the urge to get outside and absorb some sunshine and fresh air after a winter of cold and snow. Regardless of where we headed, we always managed to wind up in the Sweet Shop at sometime during the day, where you might find almost anyone, languishing over a small coke and a cigarette.

In Spring We Gravitated to the Sweet Shop

Regardless of the time, we could always find our friends social climbing at well attended Sweet Shop labs.

San Juan Hill wasn't the only rough seige in our country's history!

We Found Ourselves at Traditional Events

For once it was pie in the face instead of the usual foot in mouth.

From the Sweet Shop
our journey could have taken us
almost anywhere.
You might have found us
inspecting the Pie Eating contest,
or at the Alley Race,
where even the rain couldn't keep
us away. These were the
traditional events
that kept our campus life full of
variety.

On typical Wednesday evenings we relaxed in the blissful satisfaction of knowing that we were all tone deaf.

Variety—Trade Parties to Campus Elections

Trade parties were as much a part of campus life as were the annual campus elections where, from among our fellow students, we chose our officers to guide us for the coming school year.

I'll bet our caucus is bigger than yours; even Pogo's backing our boys.

We began each week's activities by attending Sunday morning Church services at our favorite place of worship.

Through Religion We Gained Inspiration

You really shouldn't have! Imagine: Taraxacum Officinale!

The Junior Prom again provided a spectacular finish to the year's formal social season. "Alice in Wonderland" supplied the setting for the long awaited night of dance and merriment. The fragrance of corsages, the whirling couples and soft music against a background of Mad Hatters, Tweedle Dees, and Hares made the event live long after we watched the night turn into day.

Only Alice missed the Prom's wonderland.

The high spot of Prom night, the Grand March, was anxiously awaited by all and expertly M.C.'d by Doc Mallett.

The Prom Highlighted Our Spring Social Season

In a flurry of crinoline and starched white shirts we attended the formal dinners which inaugurated the season's big social event, the Junior Prom. In the gayly decorated ballrooms we danced for four enjoyable hours, eagerly taking part in the Grand March before departing for a sleepy breakfast.

Think I'd better go to class this morning; I need the sleep.

Engineering Progress An Important Product

The Engineering Open House again brought alumni back to the campus to keep up on the latest in research and industrial progress. For students and visitors alike, it served as a summary of the past, a glimpse of the future.

At least you can't say the M.E.'s are a shiftless group.

Armed with our brutish looking machinery, we showed the curious public and our watchful parents some of our newly acquired skills.

"Cooling oil, pliers, scalpel, bolt . . ."

"It's very simple; the air comes in . . . ah, it's a . . . the air . . ."

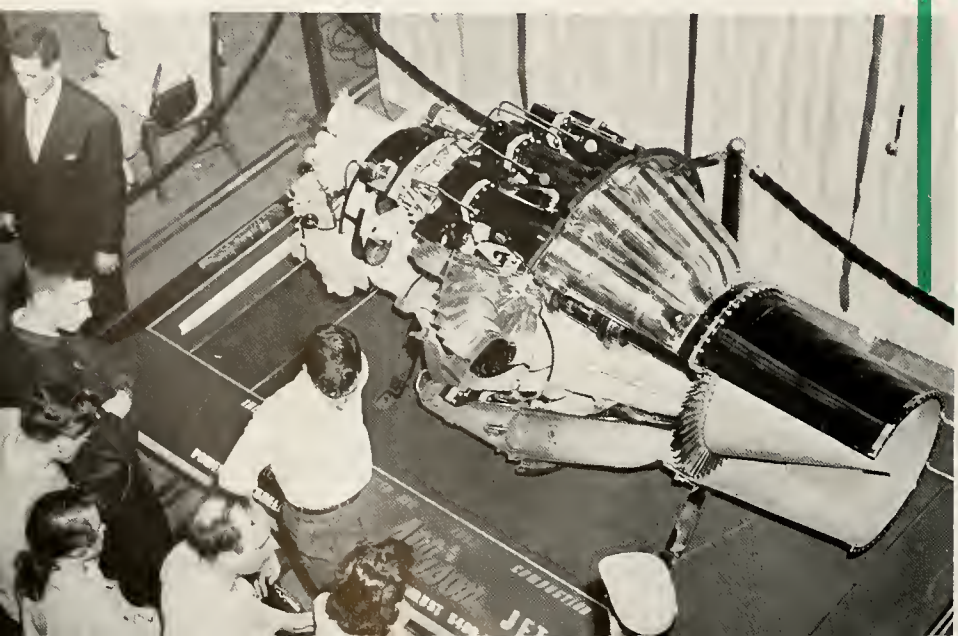

Through the displays of commercial manufacturers, we learned about the latest industrial methods, and gained an insight into what we could expect to do in each field of work.

Do you think we'd better try high C again?

Long hours of practice around a crowded piano blended our voices, long grown accustomed to party songs, into a harmonious group for the Mother's Day sing. Although our primary interest was to entertain our mothers, we were still aware of the stiff competition for the awards and gave forth with much gusto on the big afternoon. Win or lose, we agreed that the new additions to our song library were well worth the effort.

If we hold this note much longer, we'll lose the back row.

On Mother's Day We Sang in the University Sing

Graduation — a Fitting End to Our Story — The Purdue Story, As You Lived It

Graduation meant the end of our college days, but it also opened new horizons for the future.

For the seniors, after four long, hard years, there was graduation, a fitting end to the Purdue Story. Actually, not quite an ending, but more like the beginning of a new story, one in which they will go on to new accomplishments, aided by their part in the Purdue Story.

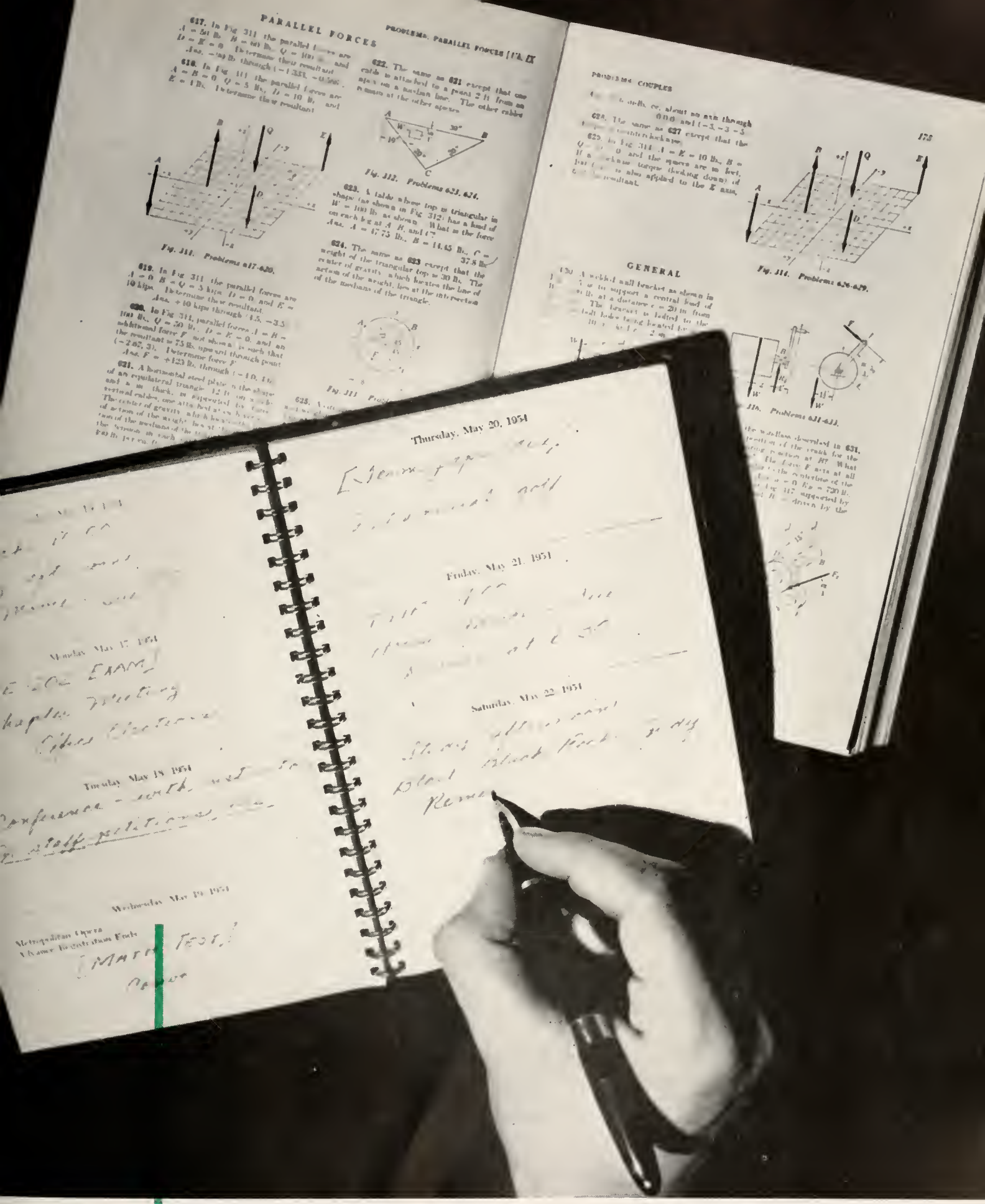

Your Year As a Boilermaker — It Became History

Schools

It takes a versatile man to fill the shoes of President of Purdue University. Dr. Hovde, a Rhodes Scholar, All-American, and former Chief of Rocket Ordnance for National Defense, has ably fulfilled our need.

President Hovde and his secretary, Miss Blagrave, . . . a daily duty.

Frederick L. Hovde, President

President and Mrs. Hovde in their home.

Although the President is recognized and known all over campus, it is a fact very few of us have personally met him. This is true also of the many energetic men and women who make up our administration and faculty. Not having personal contact with these busy people, it is hard for many of us to conceive the idea that their concern is primarily for us. We have tried to expand our Administration Section to give credit due, and enable us, the Student Body, to recognize a few of them. We regret that we cannot include all deserving credit.

Robert B. Stewart

Robert B. Stewart, Vice President and Treasurer, is concerned with the material part of the University. In the capacity of Treasurer, he accepts the responsibility of all financial matters pertaining to the University. Dr. Stewart also supervises improvements on the campus as well as the maintenance of present buildings. The growing problem of providing student housing is under his direction.

The Vice Presidents

Frank C. Hockema, Vice President of the University, executes the difficult position of dealing directly with people. As Executive Dean, he represents the President in all student and acamedic affairs. Dean Hockema, as he travels over the country, is responsible for much of the publicity and growing public interest in the University. Dean Hockema was graduated from Purdue in 1918.

Frank C. Hockema

The Board of Trustees

The Board of Trustees, a body of nine members, six of whom are chosen by the Governor of Indiana, and three of whom are appointed by the Governor upon recommendation by the Alumni Association, is an important part of Purdue's administrative system. They decide upon important issues and policies, award contracts, and determine how decisions made shall be carried out. The members of the board come from all over Indiana to attend their meetings. The board is required to have one woman member. Mrs. C. E. Crooks is the present woman representative. W. A. Hanley is the present President.

Left to Right: L. Teetor G. H. Wilson F. C. Hockema, Secretary to Board of Trustees J. R. Thompson, Vice President of Board of Trustees F. L. Hovde, President of the University R. W. Kettler, Assistant Treasurer of Board of Trustees R. B. Stewart, Treasurer A. W. Kettler R. D. Branigin C. J. Lynn W. A. Hanley, President of Board of Trustees Not Present: Mrs. C. E. Crooks Mr. E. D. Anderson

Clarence E. Dammon

Clarence E. Dammon, Registrar of the University, is also Director of Admissions. All wishing to enroll at Purdue must submit applications through his office. Raymond W. Kettler, formerly Business Manager and Comptroller of the University, is now serving as Assistant treasurer and Business Manager. This is his eleventh year of service to Purdue.

Raymond W. Kettler

Deans and Directors

Helen B. Schleman

E. C. Young

Donald R. Mallet

E. C. Young is Dean of Purdue's Graduate School. Donald R. Mallet ably serves as Dean of Men. Helen Schleman, Dean of Women, capably guides the women students at Purdue.

Ethridge B. Baugh, '23

R. Joseph Rudolph, '48

Purdue's Alumni Association is an organization which no student can fully appreciate until he has graduated. Under the leadership of Eth Baugh, General Secretary, and Joe Rudolph, Executive Secretary, alumni are kept in close contact with their Alma Mater through the Purdue Alumnus, Gala Week, Homecoming, and indirectly through Alumni Club meetings all over the country. Besides its contact with over 50,000 alumni, the association also serves the University in another capacity, that of recommending new appointive members to the Board of Trustees.

At all times the Alumni Association stands ready to be of service in promoting the growth and progress of Purdue University.

The Alumni Association

Roscoe Seybold, '07

A third alumnus of Purdue is Roscoe Seybold, Executive Secretary of the Alumni Scholarship Foundation. This division of the association determines which of the applicants for an Alumni Scholarship is most deserving. In this way, many worthy alums of the past, present, and future have been, and will be awarded scholarships, without which they could not have continued their educational careers.

President Hovde receiving the 1953 Leather Medal Award.

Every year, the Purdue Chapter of Sigma Delta Chi, national journalistic society for men, presents an award to prominent people on campus. The present holder of the prized Leather Medal is President Hovde. This award, given for service to the University is well earned by our progressive president.

Sigma Delta Chi Awards

Louis M. Sears, 1953 winner of the Best Teacher Award.

In the spring Sigma Delta Chi also takes an all-campus poll, and thus determines the student body's choice for the Best Teacher Award. The 1953 recipient of this award was Louis M. Sears, teacher of history, government, and philosophy.

C. W. Beese

Dean C. W. Beese is Head of Technical Extension, operating as a separate division, but closely coordinated with the schools of engineering. However, the division takes charge of all extension activities, except those connected with the School of Agriculture.

G. E. Davis

All Around The Campus

Head of the Division of Adult Education is G. E. Davis. This division of the University offers the service of sending non-credit correspondence courses and informative pamphlets to interested adults requesting them. Located in the Union, the Adult Education Division is expanding.

G. J. Mackey

G. J. Mackey is Director of the Division of Physical Education for Men, and Head of the Division of Intramural and Intercollegiate Athletics.

Professor N. M. Parkhurst is Associate Registrar for Purdue. He is also in charge of issuing information about military service deferments. Many a Purdue Ed, wishing to continue his college education, has been grateful for Mr. Parkhurst's helpful information and advice.

N. M. Parkhurst

J. H. Moriarty

What Purdue Ed or Coed is not familiar with the University libraries? But how many of us know Professor J. H. Moriarty, the Director? The new library, soon to be constructed, will seat 3,000--no excuse for not studying now!

F. L. Cason

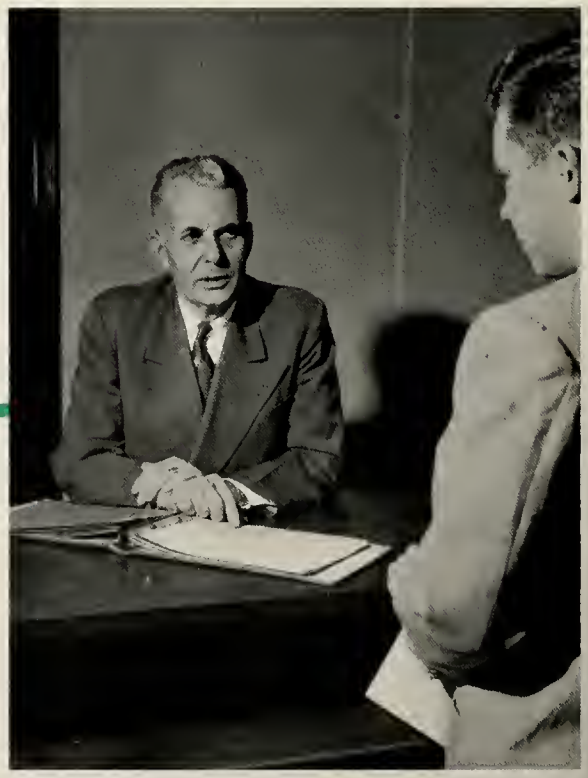

The Director of Placement Service for Men is Professor F. Lynn Cason. Want a job for the summer, or is it permanent work you're seeking? Watch the paper for announcements of visiting representatives.

From Doctors to Drama

Every Purdue student can remember the abundance of literature he got the summer before coming to the University. And surely most of us can remember the signature on the letters, Harland W. White, Associate Registrar.

Harland White

B. H. Byers

Who sends out the fee slips at the semester's end? What name do incoming students see on their registration cards? It is that of Mr. B. H. Byers, the Bursar. Inevitably everyone hears from him, but how many of us would recognize him?

Dr. Miller and Assistants

Dr. S. J. Miller, Head of the Student Health Service, is a well-known figure on campus. His pills, as well as his performance of duty on the football field, are famous.

Purdue offers not only the students and faculty, but also the townspeople, the advantage of wonderful convocations and lectures. Director of this program is Ross D. Smith.

Ross D. Smith

Agriculture

Contrary to popular belief, the agricultural training received at Purdue may prepare the student not only for work on a modern efficient farm, but may also train him in an industrial area closely connected with agriculture. Moreover, special students may be admitted on a two year program. The School of Agriculture also maintains an experimental station for research on better farming methods, as well as an extension service which sends vital farming information to those not enrolled in the University.

J. J. Davis

Prof. Earl L. Butz is Head of the Agriculture Economics Department, a helpful study for future farm managers and government workers. The Head of Entomology is Prof. J. J. Davis. Entomology is the study of insects, their usefulness, harm, and control.

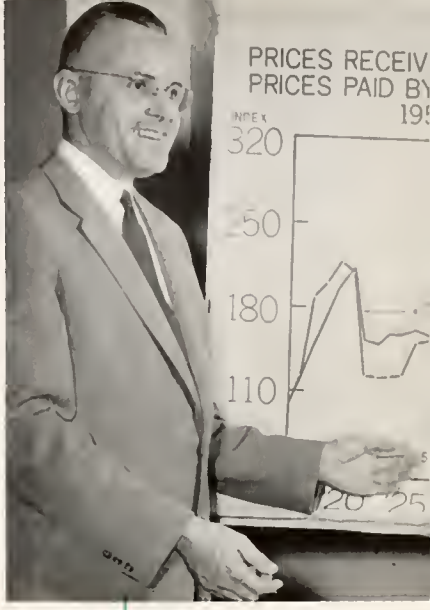

E. L. Butz

The Dean and Heads of the Agricultural School

H. J. Reed, Dean

H. W. Gregory

Prof. N. K. Ellis is Head of the Horticulture Department. Center is Dr. H. J. Reed, Dean of the Agricultural School, and Director of the Ag Experiment Station. Prof. H. W. Gregory is Head of Dairy Husbandry. This department supervises the ever-popular Smith Hall.

N. K. Ellis

Claude Harper

The Head of the Department of Animal Husbandry is Claude Harper. This field prepares the student for managing or operating livestock farms, commercial agriculture fields, or college teaching.

Prof. J. B. Peterson is Head of the Agronomy Department. Agronomy deals with the management of soil and the production of field crops. Soil and crop science majors fall under this department.

J. B. Peterson

Four more Department Heads in Ag School

L. M. Hutchings

F. W. Quackenbush

J. H. Martin

Right, Prof. J. H. Martin has charge of Poultry Husbandry; the location of the poultry buildings behind WRH provides a faithful alarm clock for early risers. Prof. L. M. Hutchings, center, is Head of Veterinary Science. Left, Prof. F. W. Quackenbush is Head of Agricultural Chemistry.

ALBERTSON, GUY W. KATONAH, N. Y.
Kappa Delta Rho, V Pres; Hort Soc; Var Wrestling

AMICK, RICHARD J. MONON
Alpha Gamma Rho; Ag Econ Club; Ag Ed Soc; Alpha Zeta; Mil Band

AMSTUTZ, OWEN H. ANGOLA
Ag Econ Club; Ag Ed Soc; Collegiate 4-H Club; Interfaith Council; Mil Band; PIA; Var Christian Fellow; Wesley Found, Pres

ANDERSON, RICHARD C. WEST LAFAYETTE
Alpha Gamma Rho; Collegiate 4-H Club; Hoof and Horn

ATKINSON, THOMAS E. WEST LAFAYETTE
Agronomy Club; Sailing Club; Student Union; Wesley Found

BECK, RICHARD E. HARRISON, OHIO
Phi Kappa Sigma; Ag Ed Soc; Gimlet Club; Hoof and Horn; "P" Men's Club; Wrestling Manager

BECKMAN, RICHARD H. HAMMOND
Sigma Pi; Diary Club; Skull and Crescent; Univ Lutheran Assem

BEELER, LEWIS J. LAFAYETTE
Ag Ed Soc; Ceres; "P" Men's Club; Reamer Club; Football Manager

BEMILLER, JAMES N. EVANSVILLE
Alpha Tau Omega, Pres; APO; Senior Class V Pres; I-F Council; Phi Eta Sigma

BENNER, DANIEL C. LOGANSPORT
FarmHouse; Aero Club; Ag Econ Club; Alpha Zeta; Collegiate 4-H Club

BEYMER, LAWRENCE MONTPELIER
FarmHouse, V Pres; Ag Ed Soc; Alpha Zeta; Collegiate 4-H Club, V Pres; Kappa Delta Pi, Pres; Ag Council

BOLDT, LYLE D. COLUMBUS
Alpha Chi Rho; Ag Ed Soc; Ceres

BORNMANN, HARRISON F. WARSAW
Pershing Rifles; Poultry Club; Scabbard and Blade

BORTER, EDWARD E. NEWBERRY
Alpha Gamma Rho; Ag Chem Club; Alpha Zeta; Collegiate 4-H Club; Hoof and Horn; Quarterdeck Soc

BREWER, MAHLON M. BLUFFTON
Ag Ed Soc; ASME; Collegiate 4-H Club; Poultry Club

BRINK, KENNETH M. ROCKY RIVER,OHIO
Theta Chi; FAO; Hort Soc; NDTA

BRYANT, RAYMOND A. LAFAYETTE
Alpha Zeta; Collegiate 4-H Club; Folk-a-Whirlers, Pres; Hoof and Horn; Wesley Found, V Pres

CALLAHAN, NOEL E. RUSHVILLE
Alpha Gamma Rho; Ag Ed Soc; Agriculturist; Collegiate 4-H Club; Hoof and Horn

CAMPBELL, PAUL E. INDIANAPOLIS
Sigma Alpha Epsilon, V Pres

CAREY, RICHARD L. GREENWOOD
Alpha Gamma Rho; Collegiate 4-H Club; Hoof and Horn; Agriculturist

CLARK, FRANK M. WEST LEBANON
Sigma Phi Epsilon; Hoof and Horn; Pershing Rifles; Scabbard and Blade; Var Baseball

CLARKE, LINDELL E. SUMMITVILLE
Ceres

CLEVELAND, BURTHAL, JR. OWENSVILLE
FarmHouse; Ag Ed Soc; Baptist Christian Found; Collegiate 4-H Club; Folk-a-Whirlers; NDTA; DMS

CLOSSON, JOE T. LOGANSPORT
NDTA; PIA

COOPER, JAMES F. READING, OHIO
NDTA; Newman Club; PIA

CREIGHTON, WILLIAM E. WARSAW
Farm-House; Folk-a-Whirlers; Poultry Club, Pres; POMM; Ag Council; SAME

CRISP, ANDREW W. MONROEVILLE
Hall X

DAVIS, CHARLES C. SHOALS
Ag Ed Soc; Collegiate 4-H Club; Hoof and Horn

DEINERT, JOHN O. GREENSBURG
Ward Athletic Manager

DIEHL, FREDERICK P. WEST LAFAYETTE
Alpha Tau Omega

DORMAN, WILLARD W. GARY
Sigma Chi; Ag Econ Club; Camera Club; Debris; I-F Council

DULL, ROBERT E. THORNTOWN
FarmHouse; Collegiate 4-H Club; Folk-a-Whirlers; Hoof and Horn; POMM; Scabbard and Blade; Skull and Crescent; Univ Orchestra

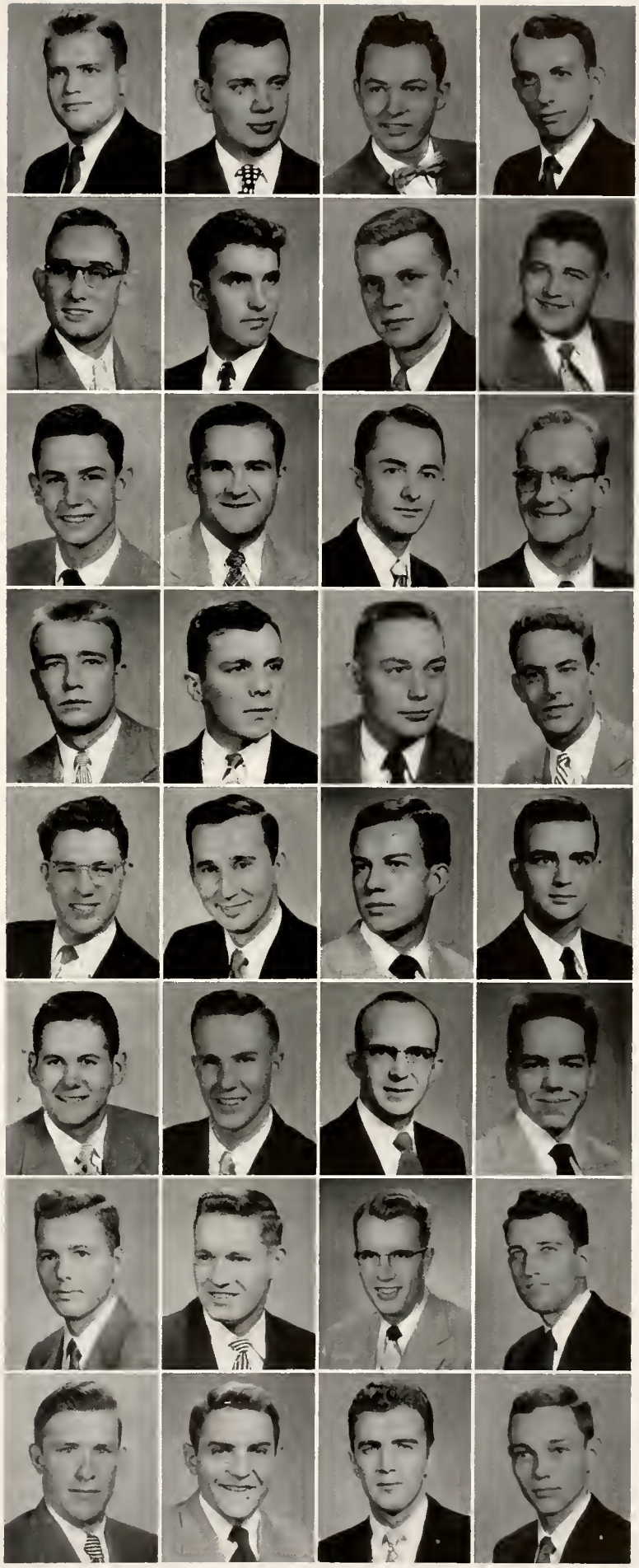

EDDLEMAN, HAROLD L. MARENGO
Rochdale; Ag Ed Soc; Camera Club; Class President; Pendragon; Student Council; Tomahawk; WCCR; Albright Otterbein Fellowship, V Pres

ELLIOTT, CARLOS N. GREENSBURG

ELLIOTT, WILLIAM E. BURNEY
Tau Kappa Epsilon; Ag Econ Club; Alpha Zeta; Ceres; Junior Class V Pres; Senior Class Treas; Pershing Rifles; POMM; Scabbard and Blade; Skull and Crescent; Student Council

ENDO, ARTHUR K. CLEVELAND, OHIO
Hall X; PIA

FARLEY, BOB E. MONTICELLO
Ag Ed Soc

FISHER, HUGH M., JR. FRANKFORT
Alpha Gamma Rho, Pres; Agriculturist; Exponent; Hoof and Horn; I-F Council, Pres; I-F Council Office; Jr Prom Comm; Student Council

FLORA, DALE L. HOAGLAND
Ag Ed Soc; Alpha Zeta; Ceres, Pres; Agricultural Council

FOSTER, JAMES R. GREENFIELD
Alpha Gamma Rho; Agriculturist, Editor; Hoof and Horn; Sigma Delta Chi; Ag Council; Gimlet Club

FREEMAN, KENNETH R. CAMPBELLSBURG
Chauncey; Ag Ed Soc; Hoof and Horn; Sailing Club

FRIES, GENE G. LOGANSPORT
Cary Hall; Hort Soc

FRUSH, ROGER D. WARSAW
Ag Chem Club; Wesley Found; Judo Club

GARWOOD, JAMES A. LA PORTE
Hall X; Hort Soc; Lutheran Stdnt Assn; Mil Band; Univ Orchestra

GERENCSER, JOSEPH A. SOUTH BEND
Auto Club; Newman Club

GILLIATT, THOMAS G. HELTONVILLE
Ag Ed Soc; Wesley Found

GLANCY, PERRY L. HARTFORD CITY
FPHA; Ag Ed Soc

GREEN, GEORGE O., JR. WEST LAFAYETTE
Ag Econ Club; Ag Ed Soc; Collegiate 4-H Club; Folk-a-Whirlers; Hoof and Horn; Young Democrats

HAEFNER, DONN R. SOUTH BEND
Dairy Club; Folk-a-Whirlers

HANAHAN, JAMES R. BOGGSTOWN
Theta Xi; Aero Modelers; Agriculturist; Alpha Zeta; Ceres; Chess Club; Collegiate 4-H Club; Hoof and Horn; Newman Club; Radio Guild; Var Boxing

HARDESTY, DALE L. ROSEDALE
FarmHouse; Ag Econ Club; Alpha Zeta; Hoof and Horn

HART, JACK M. COVINGTON
NTDA; Scabbard and Blade; Army ROTC Rifle Team

HART, PAUL E. MONTGOMERY
FarmHouse; Ag Ed Soc; AOSF, Pres; Collegiate 4-H Club; NDTA; Scabbard and Blade

HELLMICH, JAMES H. GREENSBURG
Tau Kappa Epsilon; Collegiate 4-H Club; Dairy Club, V Pres; Folk-a-Whirlers; Newman Club

HENDRIX, ROBERT L. CUTLER
Ag Ed Soc; Collegiate 4-H Club; Folk-a-Whirlers; Hoof and Horn

HIATT, RICHARD D. SULLIVAN
Collegiate 4-H Club; Dairy Club; Folk-a-Whirlers; Interfaith Conn; PIA; Wesley Found

ITO, SHIGEMI S. WAIALUA, OAHU, HAWAII
Ag Chem Club; Collegiate 4-H Club

JANKOWSKI, JOSEPH C. NEW CARLISLE
Ag Ed Soc; Debris; Folk-a-Whirlers; Track Manager; Agronomy Club; International Club

JEFFERS, ROBERT E. INDIANAPOLIS
Dairy Club

JOHNSON, LAYTON E. ATLANTA
Cary Hall; Auto Club

JUDGE, MAX D. SHIRLEY
Acacia; Agriculturist, Mgr Editor; Alpha Zeta; Collegiate 4-H Club, Pres; Hoof and Horn, Pres; Gimlet Club

JUDY, JOHN W., JR. ROCKVILLE
Sigma Chi; Agriculturist, Circulation Mgr; Alpha Zeta; Hoof and Horn; Ag Council

KENDALL, VICTOR C. INDIANAPOLIS
Alpha Gamma Rho; Ag Econ Club; WBAA

KNABLE, ALFRED L. NEW ALBANY
Cary Hall; Ag Ed Soc; Folk-a-Whirlers; Newman Club

LAIDIG, JOHATHAN J. MISHAWAKA
Ag Econ Club; Ceres; Collegiate 4-H Club; SCA

LAIRD, WALLACE F. RENSSELAER
Tau Kappa Epsilon; Ag Econ Club; Collegiate 4-H Club

LARSON, ROBERT E. LA PORTE
Circle Pines; Dairy Club; PIA; SCA

LEACH, M. THOMAS BLOOMINGTON
Poultry Club

LEE, J. N. YORKTOWN
Ceres; Wesley Found; Agronomy Club

LEGG, EDGAR E. WINDFALL
Lambda Chi Alpha; Arnold Air Soc; Gimlet Club; Hoof and Horn; "P" Men's Club; Univ Orchestra; Univ Presby Fellow; Var Track

LEHMAN, DOYLE W. BERNE
FPHA; Ag Ed Soc

LITTLE, JAMES E., JR. LOWELL
Alpha Gamma Rho; Ag Council, V Pres; Agriculturist, A.H., Editor; Alpha Zeta; Collegiate 4-H Club, Pres; Skull and Crescent; Var Cross Country; Var Track

LOFLAND, ROBERT G. WEST LAFAYETTE

LOVELACE, RICHARD S. ARLINGTON, VA.
Sigma Phi Epsilon; Debris; Agronomy Club; NDTA

LUEAS, JOHN W., JR. INDIANAPOLIS
Alpha Gamma Rho; Collegiate 4-H Club; Hoof and Horn

LUTY, ROBERT K. BOURBON
Alpha Gamma Rho; Activ Bur; Ag Chem Club; Agriculturist; Alpha Zeta; Collegiate 4-H Club; Hoof and Horn

McGAUGHEY, MORRIS W. RUSSELLVILLE
Rochdale; Hoof and Horn; NDTA; SCA

McMILLIN, DALE K. LAFAYETTE
Alpha Gamma Rho; Agriculturist; Collegiate 4-H Club; Hoof and Horn; Var Cross Country

MACK, FREDERICK J. ALEXANDRIA
Alpha Chi Rho; Ag Ed Soc

MARLEY, ROBERT E. SUMMITVILLE
Lambda Chi Alpha; Ag Ed Soc; Agriculturist; Collegiate 4-H Club; Gimlet Club; "P" Men's Club; Track Manager; Finance Committee

MARTIN, DALE S. OTTERBEIN
FarmHouse; Ag Econ Club; Alpha Zeta; Folk-a-Whirlers; Hoof and Horn; NDTA, V Pres; POMM; Scabbard and Blade; Skull and Crescent

MATTHEWS, GENE R. SOUTH BEND
Hall X; Ag Econ Club; "P" Men's Club; Reamer Club; Var Track

MAUGER, ROBERT E. HAMMOND
Alpha Kappa Lambda; Alpha Zeta; Dairy Club

MILLER, CLEO F. PENNVILLE
Alpha Gamma Rho; Ag Ed Soc; Collegiate 4-H Club; Hoof and Horn; NDTA

MILLER, LEE E. FRANKFORT
Alpha Gamma Rho, V Pres; Agriculturist, Publicity Editor; Alpha Zeta; Hoof and Horn, V Pres; Sigma Delta Chi; Skull and Crescent; Basketball Manager

MITCHELL, ARTHUR D. AUSTIN
FPHA; Ag Ed Soc

MODLIN, WILLIAM G. WESTERN SPRINGS, ILL.
Theta Chi; Ceres; Hoof and Horn; NDTA

MOOR, WILLIAM C. KNIGHTSTOWN
FPHA

MORRIS, PAUL K. KINGSTON, OHIO
Cary Hall; Hoof and Horn; NDTA

MORRISON, WILLIAM J. HARTSVILLE
Cary Hall; Ag Ed Soc; Wesley Found

MYERS, ALAN H. NOBLESVILLE
FarmHouse; Collegiate 4-H Club; Folk-a-Whirlers; Hoof and Horn; Young Republicans

NEFF, RENE R. GOSHEN
FarmHouse, Pres; Ag Econ Club, Pres; Agriculturist; Alpha Zeta; NDTA, V Pres; Pershing Rifles; Phi Eta Sigma; Scabbard and Blade; Ag Council, Pres

ODEL, REX E. RIDGEVILLE
Alpha Gamma Rho; Alpha Zeta; Ceres; Collegiate 4-H Club; Hoof and Horn

OKOYE, ANAZODO A. AWKA-ETITI, NIGERIA
Int Assn; Newman Club; Poultry Club

ORR, ALLEN E. HAMLET
Alpha Gamma Rho; Ag Econ Club; Agriculturist, Agronomy Editor; Alpha Zeta; Class Treas; NDTA; Pershing Rifles; POMM; Sigma Delta Chi

PARTENHEIMER, RALPH E. HUNTINGBURY
Luma; Ceres

PEGGS, DAVID W. RUSHVILLE
Pi Kappa Phi; Gimlet Club; Hoof and Horn; Univ Choir; Varsity Glee Club, Mgr

PENCE, HUGH B. WEST LAFAYETTE
Theta Chi, Pres; Hoof and Horn; I-F Council

PERSHING, J. W. LAFAYETTE
Phi Gamma Delta; FAO; Hoof and Horn; NDTA; Univ Choir

PHERSON, VERNON W. MONTICELLO
Tau Kappa Epsilon; Ag Econ Club, V Pres; Alpha Zeta; Ceres; I-F Council; Phi Eta Sigma; Skull and Crescent; Varsity Glee Club

PIERSON, ROBERT H. CRAWFORDSVILLE
Delta Tau Delta; Purdue Rifle and Pistol Club

PRUESS, KENNETH P. LAMAR
Scrivener; Stamp Club

PYKE, THOMAS R. GREENTOWN
Ag Ed Soc; Kappa Delta Pi; SAME

RAMSEY, BILLIE L. FORT WAYNE
FPHA; Ag Ed Soc

RATERMAN, JEROME T. SIDNEY, OHIO
Hoof and Horn; Newman Club

RATHBURN, ROBERT L. VERMILION, OHIO
Beta Theta Pi; Dairy Club; Var Christian Fellow

RECORD, WILLIAM J., JR. MARTINSVILLE
Acacia; Ag Econ Club; Agriculturist, Business Mgr; Alpha Zeta; Ceres; Mil Band

RICHARDSON, EVERETT G. BROOKSTON
FarmHouse; Ag Ed Soc; Ceres; Folk-a-Whirlers; I-F Council; Univ Choir

RITENOUR, DAVID W. MILFORD, ILL.
Tau Kappa Epsilon; Ag Econ Club; NDTA; Sailing Club; Scabbard and Blade; Wesley Found

ROWE, FREDIE J. JASONVILLE
Cary Hall; Ag Ed Soc; Kappa Delta Pi

RUFF, ELDON E. BREMEN
Circle Pines, V Pres; Ag Ed Soc, V Pres; Baptist Christian Found, Pres; Collegiate 4-H Club; Interfaith Coun; Jr Prom Comm; PIA; Reamer Club; SCA, Pres

RUMFORD, SAMUEL S., JR. INDIANAPOLIS

SADLER, WILLIAM W. MONROE
Ag Ed Soc

SAVOLDI, WILLIAM R. WILLIAMSPORT
NDTA

SCHAEFER, PAUL W. MICHIGAN CITY
Rochdale; Agriculturist, Poultry Editor; NCPC; Folk-a-Whirlers; Poultry Club, V Pres; PIA; SCA

SCHMIDT, JACK R. HARTFORD CITY
Alpha Sigma Phi; Ag Ed Soc; Agriculturist; Collegiate 4-H Club; Dairy Club; NDTA; Skull and Crescent

SCHNICK, EUGENE J. MICHIGAN CITY
Gamma Delta; Hort Soc; Univ Lutheran Assem

SCHORNHORST, RUDOLPH D. EVANSVILLE
FPHA

SMITH, WALTER K., JR. EARL PARK
FarmHouse; Ag Econ Club; Alpha Zeta; Ceres; Hoof and Horn; NDTA; POMM; Scabbard and Blade

SMITHBERGER, ANDY W. SOUTH BEND
Kappa Delta Rho; Dairy Club; Mil Band; Newman Club

SPARROW, RICHARD L. WARSAW
FPHA

SPURGEON, CHARLES D. FREETOWN
FPHA; Ag Ed Soc

STRONG, MARION E. MULBERRY

STUCKY, MARVIN W. DECATUR
Beta Theta Pi, Pres; Poultry Club; POMM; Skull and Crescent, Pres; Student Union, V Pres

STURM, CYRIL E., JR. EVANSVILLE
Kappa Delta Pi; NDTA; SCA; United Student Fellowship

TEUFEL, ROBERT J. NARBERTH, PA.
Acacia

THOMAS, MAX E. FOUNTAIN CITY
Luma; Hoof and Horn; NDTA

THOMPSON, ENOCH R. EVANSVILLE
Cary Hall; APhA; Kappa Psi

THOMPSON, MARVIN G. DUBOIS
Poultry Club

TIEFEL, THOMAS W. BRAZIL
Ag Ed Soc; Ordnance Club

TRAFELET, CHARLES R. LA PORTE
Hort Soc

TYL, JAMES, JR. BERWYN, ILL.
FFHA; Agronomy Club

VARNER, BEN, JR. GRANDVIEW
Ag Econ Club; Ag Ed Soc; Ceres; NDTA; Pershing Rifles; PIA; Scabbard and Blade; Student Coun

WALLACE, JOHN GERALD N. MANCHESTER
Ag Ed Soc; Gamma Delta; Interfaith Coun; Mil Band; PIA; Scabbard and Blade; SCA; Univ Lutheran Assem, Pres

WEAVER, WILLIAM A. NEW ALBANY
Alpha Gamma Rho; APO; Hoof and Horn; WBAA; Young Republicans; Harlequin Show

WELLER, S. RUSSELL DAYTON, OHIO
Phi Kappa Sigma; Camera Club; Dairy Club; DeMolay Club; Hoof and Horn; Mil Band; Sailing Club; Student Union

WESTERGREEN, WILLIAM E., III GARY
Club 25; Univ Presby Fellow

WESTERMAN, FRANK G. HOMEWOOD, ILL.
Phi Kappa Tau; Dairy Club; Hoof and Horn; Scabbard and Blade

WINTERS, DON A. LINTON
Alpha Gamma Rho; Dairy Club, Pres; Var Cross Country; Ag Coun

WISSLER, WILLARD A. RICHMOND
Luma

WOEHRLE, TED W. ST. ANNE, ILL.
Beta Sigma Psi, V Pres; I-F Council; Interfaith Council; Lutheran Stdnt Assn; Skull and Crescent; Univ Lutheran Assem; Young Republicans; Var Track

WOOLDRIDGE, RICHARD N. FRANKFORT

WRIGHT, DONALD A. TERRE HAUTE
Alpha Gamma Rho; Ag Econ Club; Agriculturist; Alpha Zeta; Arnold Air Soc; Chandelle Sq; Hoof and Horn; Univ Choir

YAHNER, JOSEPH E. HOMEWOOD, ILL.
Tau Kappa Epsilon; Alpha Zeta; Pershing Rifles; POMM; Scabbard and Blade

YANCEY, DONALD W. MADISON
Outing Club; PIA; SCA; Young Republicans

After twenty-seven years, what made him decide to change the final exam this year?

Alpha Zeta

Established at Purdue in 1908

Bill Elliot, President

TOP ROW: Rea Little Yahner Beall Amick Pherson
SECOND ROW: Luty Mauger Wright Martin Raney Judy Odle
FRONT ROW: Borter Neff Walters Elliott Record Orr Flora Benner

Dale Flora, President

Ceres

Established at Purdue in 1920

TOP ROW: Rea Record Elliott Odle Partneheimer Lee Smolenski Becler
FRONT ROW: Raney Pherson Laidig Modlin Flora Walters Varner Stottlemyer

TOP ROW: Elliott Miller Judge Beymer Norton Amstutz Raney Lukin
FRONT ROW: Little Winters Elora Neff Foster Judy

Agriculture Council

Horticulture Society

TOP ROW: Garwood DeGuff Trafelet Woodruff Carpenter Schrand
SECOND ROW: Seaton Lommel Martin Dougherty Ellis Purchla
FRONT ROW: Stevenson Lukin Carter Kressel Wolfe Schnick Emboden

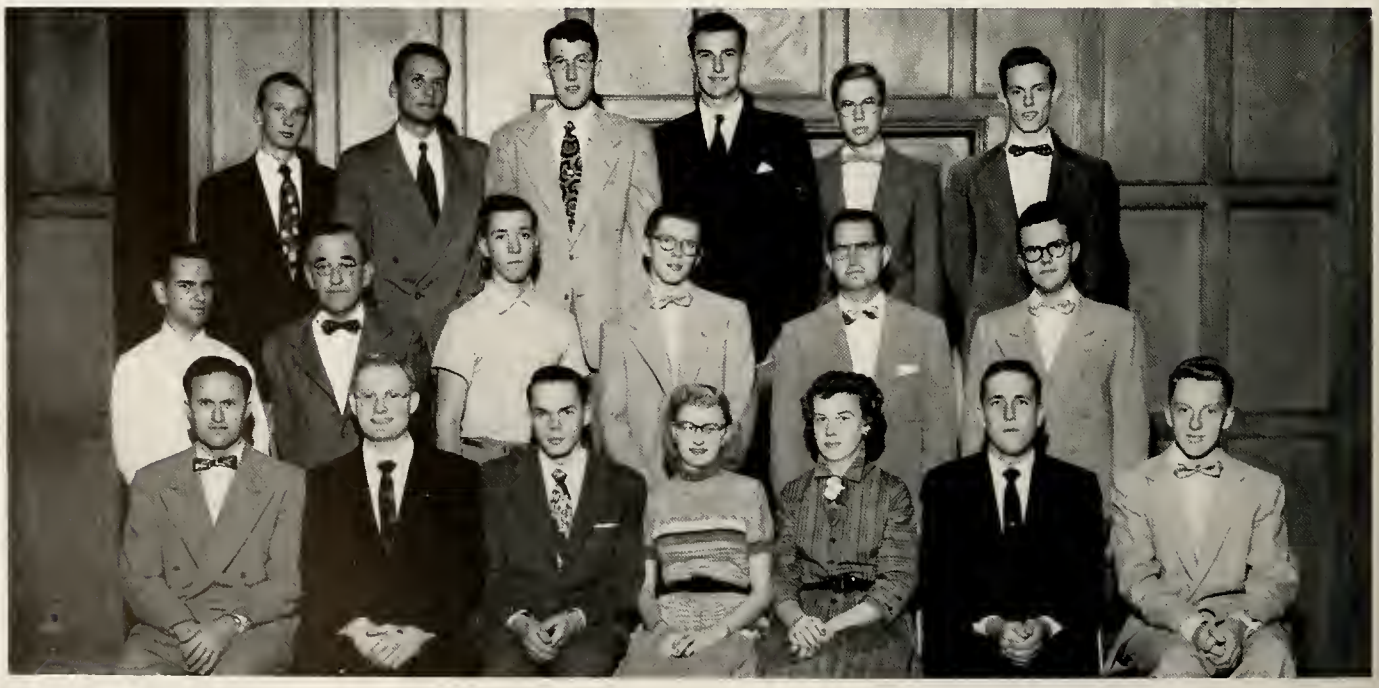

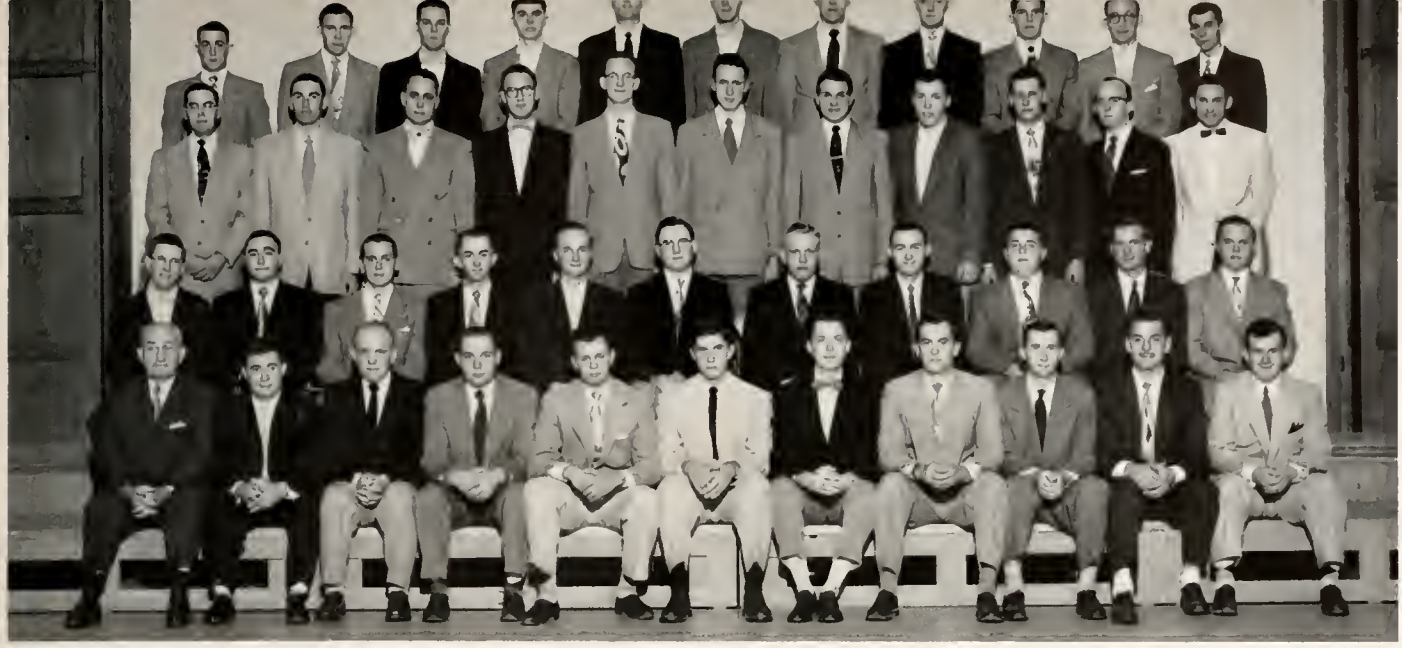

TOP ROW: Hart Roechlein Held Mack Davis Parker Richardson, G. Richardson, C. Glancy Purkhiser Marley
THIRD ROW: Varner Rich Ramsey Sadler Boldt Price Lehman Ruhl Kipfer Cleveland Spurgeon
SECOND ROW: Scholl Flora Anderson Beymer Morrison Stanley Tiefil Sparrow Beeler Justus Freeman
FRONT ROW: Cromer Knable Miller Brewer Amick Ruff Amstutz Pyke Callahan Mitchell Jankowski

Agricultural Education Society

Thomas Say Entomological Society

TOP ROW: Deay Everly Moore Chandler Lehker Osmun
FRONT ROW: Pruess Reed Bready Hale Pestana Pompeosa Mureler Sa'Gole

Forestry Department

The Forestry Department, under the guidance of Professor Eldred R. Martell, offers a B.A. degree in forestry approved by the Society of American Foresters. Under the Forest Production curriculum, emphasis is placed on timber production, game management, forest recreation, and soil and water conservation. Instruction in wood technology and utilization provides information on conversion, manufacture, and use of wood. Graduates are trained for work in government conservation and industry.

E. R. Martell, Head

ARNDT, JAMES R. MICHIGAN CITY
FPHA; Forestry Club

BEALL, FREDERICK R. INDIANAPOLIS
Cary Hall; Alpha Zeta; Forestry Club; Xi Sigma Pi

BIDDLE, GEORGE H. ANDERSON
Club 25; Pershing Rifles; Xi Sigma Pi

BOLES, MORRIS E. BEECH GROVE
FPHA; APO; Forestry Club

BOVERI, ROBERT G. LAFAYETTE
Forestry Club; Newman Club

CARLSON, WILLIAM D. LaSALLE, ILL.
Cary Hall; Aero Modelers; Forestry Club

DECATUR, THOMAS E. MIDDLETOWN, OHIO
Sigma Chi

DOUB, RICHARD L. AKRON
Alpha Zeta; Forestry Club; SAME; Xi Sigma Pi

ECKHART, MICHAEL D. KENDALLVILLE
Hall X; Alpha Phi Omega; Playshop; Purdue Players; SAME; Wesley Found

GORRELL, JOSEPH W. HARLAN
Forestry Club; Mil Band, Drum Major; Xi Sigma Pi

GROSS, JAMES E. LAFAYETTE
Pi Kappa Alpha; Exponent; Forestry Club

MATHISON, THEODORE E. SUMMIT, N. J.
Hall X; Forestry Club; Pershing Rifles; POMM; Univ Orchestra; Xi Sigma Pi

MERRIMAN, RICHARD G. COLUMBUS, OHIO
Phi Delta Theta; Forestry Club; SAME

MICHEL, RAYMOND W. CHICAGO, ILL.
Cary Hall; Forestry Club; Sailing Club

MUNIER, PAUL L. TROY
Folk-a-Whirlers; Forestry Club; Newman Club

POWELL, WILLIAM J. CHICAGO, ILL.
Hall X; Foerstry Club

RHODA, CHARLES F. FRANKLIN
Alpha Sigma Phi; Forestry Club; FAO

SIEGWORTH, HAROLD D. HUDSON, ILL.
Forestry Club; Xi Sigma Pi

STANGER, LAVELL O. GRIFFITH
Club 25; Forestry Club

STOLL, ANDREW C. WEST ORANGE, N. J.
Cary Hall; Mil Band; Var Christian Fellow, Pres

WILKINSON, ELBRIDGE G. WYANDOTTE, MICH.
Cary Hall; Canterbury Club, V Pres; Forestry Club; WCCR

YOUTSEY, BEN T. DAYTON, KY.
Sigma Chi; Gimlet Club; "P" Men's Club; Var Track

ZURBRIGGEN, DONALD J. WHITING
Forestry Club, V Pres; Newman Club; PIA; Tomahawk, V Pres

TOP ROW: Roth Doub Gorrell Tarbox Reed Siegworth
FRONT ROW: Percival Biddle Denuyl King Mathison

Xi Sigma Pi

Knot hole, heck! That's a worm hole.

Engineering

Our Engineering School is six schools in one: Aeronautical, Civil, Chemical, Electrical, Mechanical, and Agricultural Engineering. Each option is headed by a separate supervisor and coordinated by Dean Hawkins. Because the school realizes that a well-rounded curriculum in non-technical, as well as technical, subjects is essential for the well equipped engineer, such courses as psychology, literature, and history are included in the undergraduate's program. Thus, the Purdue engineers are prepared to successfully engage in industrial competition.

G. A. Hawkins, Dean

G. A. Hawkins, a member of Purdue's staff for twenty-three years, replaces A. A. Potter as Dean of Engineering this year.

W. A. Knapp, Dean of Freshman Engineering, directs the generalized course required of all freshman engineers.

The Head of the Department of General Engineering, which offers instruction in industrial engineering and similar fields, is Professor H. A. Bolz.

Engineering Administrators

W. A. Knapp, Associate Dean

H. A. Bolz, General Engineering

Delbert Johnson, President

Tau Beta Pi

Established at Purdue in 1893

TOP ROW: Hofmockel Tults Buenz Carpenter Flensborg Davis Renner Kaiser Sanders Luckett Axelrad Daily Carey Canfield
THIRD ROW: Gugeler Kellam Richter Wanthal Martin Keder Beck Horneffer Steinkamp Stevens Stebbins Staton Gaubatz
SECOND ROW: Karrenberg Morgan Bascom Feil Arnowitz Schwemberger Golan Roth Grozier Whalley Bock
FRONT ROW: Truax Kiper Poston Chesick Newton Johnson Ball Comparin Kievit Finch Schorr

Pi Omicron

Established at Purdue in 1946

Kathleen Carrol, President

TOP ROW: Driscoll Eves McCabe Holman Beatty Tenpas Campbell Alford Blaney
FRONT ROW: Daehw Moser Kasak Kinsler Carroll Marek Mavity Carpenter

Aeronautical Engineering

Students enrolled in the Aeronautical Engineering School prepare themselves for careers in one of the most progressive fields of the day. They must become well acquainted with structural design, aerodynamics, and aircraft powerplants. Fully accredited by the Engineer's Council for Professional Development, the school offers a curriculum designed to adequately train students entering any fields of aeronautical engineering.

M. U. Clauser, Head

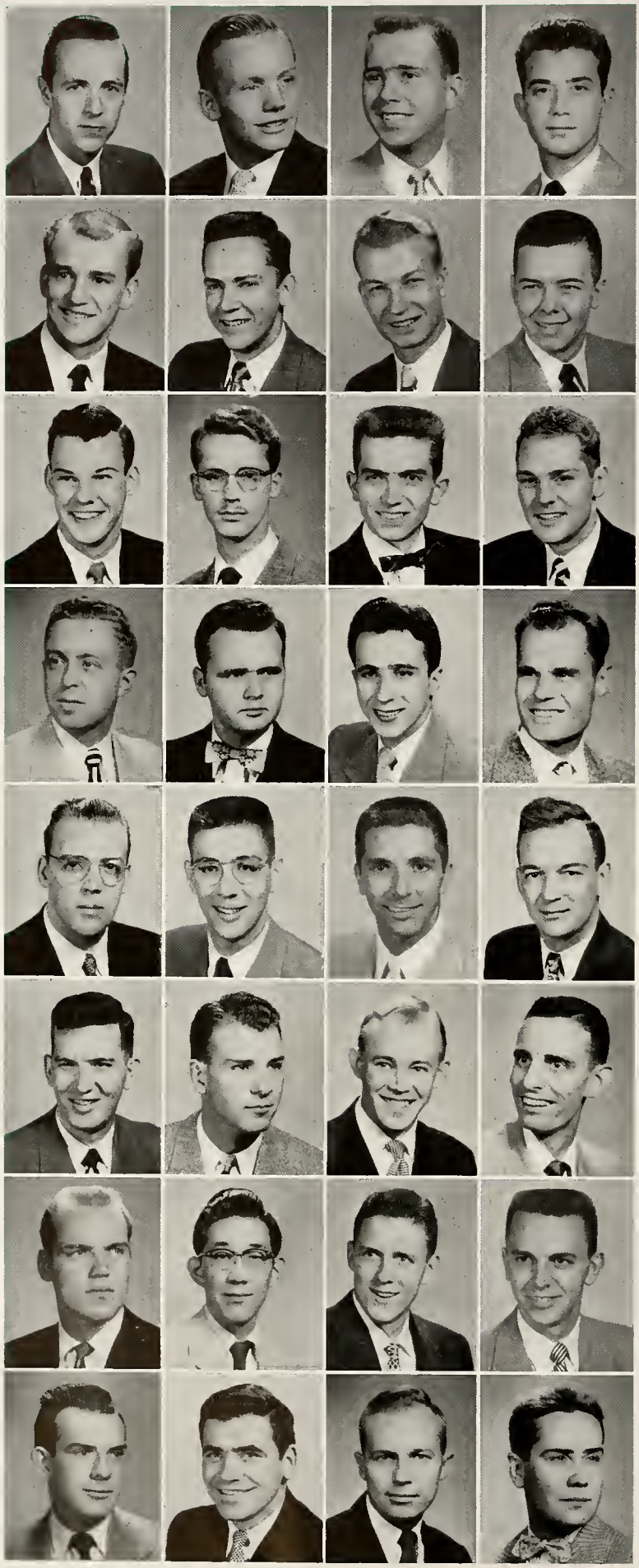

AHLS, WILLIAM L. WATERLOO, IOWA
Am Rocket Soc

ARMSTRONG, NEIL A. WAPAKONETA, OHIO
Phi Delta Tbeta; Aero Club, Pres; Am Rocket Soc; IAS; Mil Band

BEERS, HAROLD S., JR. BELLEVUE, WASH.
Kappa Sigma; IAS; Quarterdeck Soc

BELLINFANTE, ROBERT J. UTICA, N. Y.
IAS; Int Assn

BRAUER, WALTER H. LAWRENCEBURG
Newman Club; Pershing Rifles; Excaliber Club

BROWN, ROBERT M. BICKNELL
Chauncey; Baptist Christian Found; Chandelle Sq; Gamma Alpha Rho; IAS, Pres; Gymnastic Club

CARLSON, DAVID A. SALAMANCA, N. Y.
Cary Hall; Aero Club; Outing Club; Auto Club

CARTER, MARK R. FLORA
Delta Chi; Aeromodelers; Student Union

CINGO, RALPH P. BEECH GROVE
Beta Theta Pi; Aero Modelers; Sigma Gamma Tau; Glider Club; "P" Men's Club; Var Track

CLARK, HAROLD L. LAFAYETTE
IAS; Newman Club

CLARK, THOMAS S. WAUWATOSA, WIS.
Sigma Alpha Epsilon

COATES, CHARLES R., JR. INDIANAPOLIS
Lambda Chi Alpba; Activ Bur; Aero Club; Crew; IAS

CONKLIN, EDMUND J. ALBANY, N. Y.
State House; SAE

CORRIGAN, ALVIN R. FOND DU LAC, WIS.
Luma; Aero Club; Aero-Liner; IAS

COSTA, AUGUSTO V. LISBON, PORTUGAL
Sigma Gamma Tau; IAS; Int Assn; Newman Club; Soccer Club

DECKER, VERN L. ANDERSON
FPHA; Sigma Gamma Tau; IAS

DISSER, WILLIAM C. DELMAR, N. Y.
Glider Club; Purdue Auto Club

DITZLER, WORDEN L. BROOKFIELD, ILL.
Cary Hall; Aero Club; Auto Club; IAS, V Pres; Sigma Alpha Tau; SAE; Stamp Club

FENDER, CHARLES M. INDIANAPOLIS
Theta Xi; Activ Bur; Student Union

FINCH, KENNETH E. WEST LAFAYETTE
FPHA

FLEMING, DON D. BRIDGEPORT, ILL.
Cary Hall; Aero-Liner; Aero Modelers; Glider Club; IAS

FREELAND, EDWARD R. BEAVER, PA.
Cary Hall; Aero Club; Scabbard and Blade; Sigma Alpha Tau

GRONKIEWICZ, THADDEUS R. CHICAGO, ILL.
FPHA; Am Rocket Soc; IAS; Newman Club

HARMON, ROBERT E. WEST LAFAYETTE
FPHA; IAS; Int Assn

HOWARD, WILLIAM J. CHICAGO, ILL.
Sigma Nu

ISHIMOTO, NORMAN M. DENVER, COLORADO
Aero-Liner; PIA; Sigma Alpha Tau

JOHNSTON, GREGORY R. CHICAGO, ILL.
Cary Hall; Exponent; IAS; Student Coun; Young Republicans

KARRENBERG, HANS K. SOUTH BEND
Alpha Chi Rho; Gamma Alpha Rho; IAS; Phi Eta Sigma; Playshop; Student Union

KLINKER, ROBERT S. LAFAYETTE
Arnold Air Soc; IAS; Newman Club; PIA

KOZMINSKI, DONALD F. GRAND RAPIDS, MICH.
Alpha Tau Omega; Newman Club; Sigma Alpha Tau; Var Football

KRISCIUNAS, JOHN P. AUBURN, MASS.
Am Rocket Soc; Sigma Alpha Tau; Soundings

LOHSS, WILBUR F. INDIANAPOLIS
Marwood House; Purdue Auto Club; Purdue Drill Team

MacNICOL, ROBERT K. NUTLEY, N. J.
Arnold Air Soc; Canterbury Club; Fencing Club; IAS; Sailing Club; AFROTC Rifle Team; Purdue Rifle Team; Purdue Judo Club

MASCOLO, WILFRED D. BROOKLYN, N. Y.
Glider Club

MISHLER, ROGER G. GOSHEN
Delta Upsilon; Mil Band; Sailing Club

MORRIS, WILLIAM F. BINGHAMPTON, N. Y.
Alpha Sigma Phi, Pres; IAS; I-F Council; Pershing Rifles; Scabbard and Blade; Sigma Alpha Tau, Pres; Skull and Crescent; Student Coun, V Pres

NEESE, RICHARD B. FRANKLIN
Cary Hall; Chandelle Sq; Univ Choir; Varsity Glee Club; Harlequin Show

RAMSDELL, RICHARD G. GLOVERSVILLE, N. Y.
Phi Gamma Delta; APO; Am Rocket Soc; Arnold Air Soc; Dolphin Club; Engineer; Pershing Rifles; Student Union; Swimming Manager

RAYMOND, MURRAY R., JR. SEATTLE, WASH.
FPHA; Aero Club; Camera Club; Sigma Alpha Tau; Freshman Debate

RICH, JOHN LEWIS SOUTH BEND
Alpha Kappa Lambda; Aero Club; APO

ROBERTS, JAMES E. LAFAYETTE
Phi Delta Theta; Arnold Air Soc; Chandelle Sq; Gimlet Club; "P" Men's Club; Var Baseball

SCHELLERT, JERRY L. INDIANAPOLIS
Sigma Alpha Epsilon

SCHIENBERG, MARVIN B. CHICAGO, ILL.
Sigma Alpha Mu; Camera Club; Engineer; Exponent; Hillel Found; IAS

SCHNEIDER, PAUL W. CHICAGO, ILL.
Triangle; IAS; Newman Club; Air Force Missile, Assoc Editor

SCOTT, ROBERT B., JR. DETROIT, MICH.
Theta Tau; IAS; I-F Council Office; Skull and Crescent

SELL, JOHN W. WOLCOTT
Sigma Alpha Tau

SMEDLEY, WILLIAM E. DUGGER
Aero Club; Sigma Alpha Tau; CAP

SMITH, DALE A. INDIANAPOLIS
Alpha Sigma Phi; Aero Modelers, Pres; Exponent, Circulation Manager; Gimlet Club; IAS

SOBERSKI, FLORYAN L. CHICAGO, ILL.
Cary Hall

SOUGHERS, ALLEN P. SHELBURN
Folk-a-Whirlers; IAS; PIA

STEINMANN, HERBERT H. ELGIN, ILL.
Delta Chi; Engineer; IAS; I-F Council; Mil Ball Comm; Quarterdeck Soc; Student Union; Univ Lutheran Assem; Harlequin Show; Soundings, News Editor

STUART, EDGAR G. NEW ROCHELLE, N. Y.
Playshop; Harlequin

TAYLOR, NORVAL P. WARREN, OHIO
Cary Hall; Aero Modelers; Exponent; IAS; Sailing Club

TRUAX, PHILIP P. MOORESVILLE
Triangle; APO; Baptist Christian Found, Pres; Gamma Alpha Rho, V Pres; IAS; Phi Eta Sigma; Tau Beta Pi

WALTERS, GARY L. NORTH MANCHESTER
Terry House; Quarterdeck Soc; Sigma Alpha Tau; Auto Club

WEICHBRODT, WILBERT C. FOREST PARK, ILL.
APO; Sigma Alpha Tau

WILSON, ROBERT ALLEN ANDERSON
Alpha Kappa Lambda; Aero Club; IAS

ZWICK, STEPHEN L. CHICAGO, ILL.
Seneca; Aero Club; IAS; Newman Club; Rivet

Sigma Alpha Tau

Established at Purdue in 1948

Bill Morris, President

TOP ROW: Ishimoto Weichbrodt Grahn Ditzler Raymond Newkirk
FRONT ROW: Kozminski Walters Smedley Alford Morris Freeland

TOP ROW: Karrenberg Drissell Brown
FRONT ROW: Sievers Gugeler Truax

Sigma Gamma Tau

I wonder if it will run on gin.

Chemical and Metallurgical Engineering

Two fields of engineering which are parallel in nature and organized under one school are chemical engineering and metallurgical engineering. Developed primarily to prepare the student for specialization in his field, the curriculum also provides a balanced schedule which includes a background in humanities. An active program has been established in the Chemical Engineering School to encourage more students to continue with graduate study.

E. W. Comings, Head

ANTONY, KENNETH C. PARMA, OHIO
Pi Kappa Phi, Pres; AI Min & MetE; Engineer; I-F Council; Newman Club; Sigma Gamma Epsilon; WBAA

ARMINGTON, JAMES P. PLYMOUTH
Delta Chi; AIChE; Chandelle Sq; Omega Chi Epsilon; Phi Eta Sigma; Var Track

AXE, EUGENE J. WAVERLY, OHIO
Phi Kappa; Activ Bur; AI Min & MetE; Arnold Air Soc; Catalyst Club; Newman Club; Football Manager

AXELRAO, JAURICE NEWARK, N. J.
Tau Epsilon Phi; AIChE; Chess Club; Exponent; Hillel Found; Interfaith Coun; Omega Chi Epsilon; Skull and Crescent

BAKER, ARTHUR G. WAUKEGAN, ILL.
Triangle, V Pres; AIChE; Exponent, News Ed; Skull and Crescent; Newman Club

BAKER, JERRY D. DOVER, OHIO
Cary Hall; Aeromodelers; AIChE

BAUMAN, RONALD H., JR. LAFAYETTE
Sigma Alpha Epsilon; AIChE; Catalyst Club; Debris; Exponent, Feature Ed; Forensics

BEALS, GEORGE C. COLORADO SPRINGS, COLO.
Alpha Chi Rho; AI Min & MetE; Playshop; Sigma Gamma Epsilon; Skull and Crescent; American Society for Metals

BENNETT, WILLIAM A. BOONVILLE
Alpha Chi Rho; AI Min & MetE, V Pres; ASM

BRENNAN, JESSE K. HAMMOND
Theta Tau; APO; AIChE; Debris; Exponent; Rivet; Scabbard and Blade; Sigma Delta Chi, V Pres; Skull and Crescent; ROTC Rifle Team

BROOKS, DAVID L. MUNSTER
Hall X; AIChE

BROWN, RICHARD C. SPICELAND

BURGOON, JAMES P. BRECKSVILLE, OHIO
AIChE; Camera Club; Fencing Club; ACS

CHESICK, JOHN P. NEW CASTLE
Triangle; AIChE, V Pres; Omega Chi Epsilon, V Pres; Phi Eta Sigma; Phi Lambda Upsilon; Tau Beta Pi; Univ Orchestra; Wesley Found

CHUN, SANG K. SEOUL, KOREA
Cary Hall

CLUPPER, JACK N. WABASH
Circle Pines; AIChE; Camera Club; SCA

ELMER, WILLIAM B. GREENWICH, CONN.
Alpha Tau Omega; AIChE; Catalyst Club, Pres; Chess Club; "P" Men's Club; Skull and Crescent; Student Union; Yell Leaders, Capt

FELT, EARL R. FORT WAYNE
AIChE; Purdue Auto Club

FIEGLE, VERLE W. EAST CHICAGO
Lambda Chi Alpha; Newman Club

FORRESTER, FREDERIC J. NIAGARA FALLS, N. Y.
Cary Hall; AIChE; Catalyst Club; Newman Club

FRANK, HARVEY A. MADISON, WIS.
Pi Upsilon; APO; AIChE; Hillel Found

FRASER, ROBERT B. MIDDLETOWN, OHIO
Phi Kappa Psi; Am Rocket Soc; Baptist Christian Found; Glider Club; Playshop; Scabbard and Blade; Sigma Gamma Epsilon, V Pres

FRITZHE, GERALD PAUL WEST LAFAYETTE
Kappa Delta Rho; AI Min & MetE; Scalp and Blade; Purdue Military Band; American Society for Metals; Foundry Education Foundation

GRAVER, RICHARD G. CAMBRIDGE CITY
AIChE; PIA; ACS

GRETZINGER, RICHARD DAYTON, OHIO
Tau Kappa Epsilon; AIChE; Engineer, Editor-in-chief; Playshop; Engineer Council; Engineering Open House, Coordinator of Schools

GROZIER, J. DAVID CINCINNATI, OHIO
Sigma Chi; Activ Bur; AI Min & MetE; Catalyst Club; Phi Eta Sigma; Quarterdeck Soc; Sigma Gamma Epsilon

GYGI, EDWIN H. ELKHART
FPHA; AIChE; Phi Eta Sigma

HADLEY, H. ROBERT BRIDGEPORT
Acacia; AIChE; Engineer; WCCR; ACS

HAIG, ALLEN W. CHICAGO, ILL.
Alpha Kappa Lambda; Camera Club; Exponent, Photo Ed

HARRINGTON, DONALD G. MUNCIE
Hall X; ASM; AIME; Christian Science Org; Soccer Club

HARRINGTON, ROBERT L. MUNCIE
Hall X; AIChE; Christian Science Org

HARTSHORN, WILLIAM R. CHICAGO, ILL.
AIChE

HEBERMEHL, HAROLD W. FORT WAYNE
Triangle; AIChE, Pres; Engineer; Omega Chi Epsilon; Phi Eta Sigma

HORNADAY, JAMES R., JR. WAUKEGAN, ILL.
Lambda Chi Alpha; ASM; Catalyst Club; Mil Band; Sigma Gamma Epsilon

JACKSON, JAMES D. OBERLIN, OHIO
Pi Kappa Phi; Harlequin Show; Playshop; Radio Guild; WBAA

JACOBY, CHARLES R. FORT WAYNE
FPHA; AIChE; Student Senate

JAIJONGKIT, B BANGKOK, THAILAND
Cary Hall; AIChE

KALINCHUK, DONALD W. INDIANAPOLIS
Cary Hall; AIChE

KAUCHAK, ROBERT J. WHITING
Cary Hall; AIChE

KIEVIT, DAVID H. DAYTON, OHIO
FPHA; AIChE; Omega Chi Epsilon; Phi Eta Sigma, Pres; Tau Beta Pi

KLAR, JOHN W. EAST AURORA, NEW YORK
AIChE; Newman Club

KRUM, JAMES L. HOWE
Delta Upsilon; AIChE; Canterbury Club, Pres; Mil Ball Comm; Student Union, V Pres; I-F Pledge Council

KUZMINSKI, JONATHAN F. HAMMOND
AIChE; Ski Club

LARSON, RAYMOND K. LA PORTE
Triangle, Pres; Exponent; I-F Council; Jr Prom Comm; Skull and Crescent; Greek Week Publicity Chairman

LAVE, RICHARD GEORGE PHOENIX, ARIZ.
AIChE

LEIP, WILLIS D. EAST ST. LOUIS, ILL.
Cary Hall; AIChE; PIA; Reamer Club; Tomahawk; Wesley Found

LUNDBORG, ARNON L. BATAVIA, ILL.
Delta Tau Delta; Catalyst Club; POMM

MADDEN, JOHN J. BROOKLYN, N. Y.
AIChE; Newman Club

MUCHA, STANLEY J. WHITING
AIChE; Newman Club

MULCAHEY, THOMAS P. GARY
Cary Hall AIChE

MULLIKIN, EDWARD F., JR. WAYLAND, MICH.
Seneca; AIChE

MURRAY, PHILIP F. PELHAM, N. Y.
Theta Xi; AI Min & MetE; Catalyst Club; Exponent; Newman Club; ASM

OREM, JAMES C. INDIANAPOLIS
FPHA; AIChE

PEACOCK, JAMES H. DAYTON, OHIO
Phi Kappa, Pres; AI Min & MetE, V Pres; Catalyst Club; Exponent; I-F Council; Newman Club; Student Coun

PETERS, DONALD L. CHESTERTON
AIChE; Debris; Omega Chi Epsilon; Outing Club, V Pres; Phi Eta Sigma; Phi Lambda Upsilon; Wesley Found

PETERSON, ROBERT S. LATROBE, PA.
Rochdale, V Pres; APO; AI Min & MetE; Newman Club; Sigma Gamma Epsilon; SCA; FEF; ASM

POWERS, LEO C. LORAIN, OHIO
Pi Kappa Phi; AI Min & MetE; Arnold Air Soc; Catalyst Club; Univ Choir; Univ Presby Fellow; Varsity Glee Club

ROTH, DOUGLAS J. SOUTH BEND
Hall X; AI Min & MetE; Pershing Rifles; Sigma Gamma Epsilon; ASM

SALMASSY, SHERWOOD MICHIGAN CITY
AI Min & MetE

SANDS, DONALD W. FRANKFORT
Newman Club

SCHORR, JAMES F. BATESVILLE
Alpha Tau Omega; AIChE; Gimlet Club; Omega Chi Epsilon; "P" Men's Club; Pershing Rifles; Var Baseball; Var Basketball

SCOTT, ROBERT D. LOUISVILLE, KY.
Cary Hall; AIChE; Chess Club

SELLERS, DANIEL G. DAYTON, OHIO
Kappa Delta Rho; AIChE

SELIG, JEROME M. INDIANAPOLIS
Sigma Alpha Mu; ASME; Hillel Found; Radio Guild; WBAA; Senior Council

SELSOR, JAMES Q. SHEBOYGAN, WIS.
Terry House, V Pres; AIChE; Cary Club; Quarterdeck Soc; Reamer Club; Sailing Club, V Pres; Student Coun; Univ Lutheran Assem

SKIDMORE, GERALD LA GRANGE, ILL.
Phi Kappa Psi; AIChE; Mil Ball Comm, Chairman; POMM; Scabbard and Blade; Skull and Crescent; Student Union, Senior Board

SPRONG, JAMES V. BUFFALO, N. Y.
Beta Theta Pi; AI Min & MetE; Scalp and Blade

STANHOPE, NORWOOD, JR. VINCENNES
AIChE

STATON, JOHN C. TULSA, OKLA.
Sigma Nu, V Pres; AIChE; Omega Chi Epsilon; Quarterdeck Soc

STEINKAMP, DONALD W. INDIANAPOLIS
Pi Kappa Phi; APO; AIChE; Catalyst Club; Engineer; Mil Ball Comm; Young Republicans

STEVENS, STORY C. TERRACE PARK, OHIO
FPHA; Omega Chi Epsilon, Pres; Phi Eta Sigma; Phi Lambda Upsilon; Tau Beta Pi

STOMMEL, HUBERT A. HAMMOND
Alpha Tau Omega; AIChE; Catalyst Club; Scientist

STROH, ERNEST F. GARRETT
AIChE; Catalyst Club; Crew; PIA

TURNER, PAUL W. MITCHELL

VANAMAN, ADRIAN O. PORT ELIZABETH, N. J.
AI Min & MetE; ASM

WARNER, JAMES R. W. NEWTON, MASS.
Cary Hall; AIChE; Interfaith Coun; United Student Fellowship

WAUGH, RICHARD P. COLUMBIA CITY
Cary Hall; AI Min & MetE; Engineer; Phi Eta Sigma; PIA; Sigma Gamma Epsilon, Pres; ASM

WHALLEY, NED A. COLUMBUS
Cary Hall; APO, Pres; AIChE; Omega Chi Epsilon; PIA; Reamer Club; Tau Beta Pi

WOOLLEN, KAY N. DYER
Wesley Found

Engineering field trips enable the student to broaden his scope and see interesting places.

Catalyst

Established at Purdue in 1922

Bill Elmer, President

TOP ROW: Harrington Spade Sprong Harolds Marconi Waugri Roth Peterson
SECOND ROW: Rennhack Powers Vanaman Sanders Antony Selig Gairlon Grozier Cooney
FIRST ROW: Steinkamp Axe Forrester Heffner Peacock Murray Stroh

TOP ROW: Orzada Graham Wever Wells Mullikin Stroh Coonrod Mucha Stommel Mulcahey Jaijongkit
THIRD ROW: Klar Laatsch Frank Carew Warner Brooks White Kauchak Kuzminski Lo Scott
SECOND ROW: Jackson Gretzinger Hieks Holcomb Peters Feil Whalley Terry McCutchan Selsor
FRONT ROW: Kropp Moore McCormick Zeiss Cooper Schorr Beck Felt Leip Mounts

American Institute of Chemical Engineers

TOP ROW: Stepanek Stettler Voss Short Klein Larson Steinhoff Fleming Campbell Joyce Kesseler
THIRD ROW: Blank Klein Fisher Wooledge McNeely Jacob Bauman Kalinchur Clupper Leffert
SECOND ROW: Stuart Dunn Sills Caucig Hunt Norehad Graham Gehrke Schroeder Graver
FRONT ROW: Steinkamp Laue Ruess Carr Hebermehl Chesick Murray Armington Hadley Nation Forrester

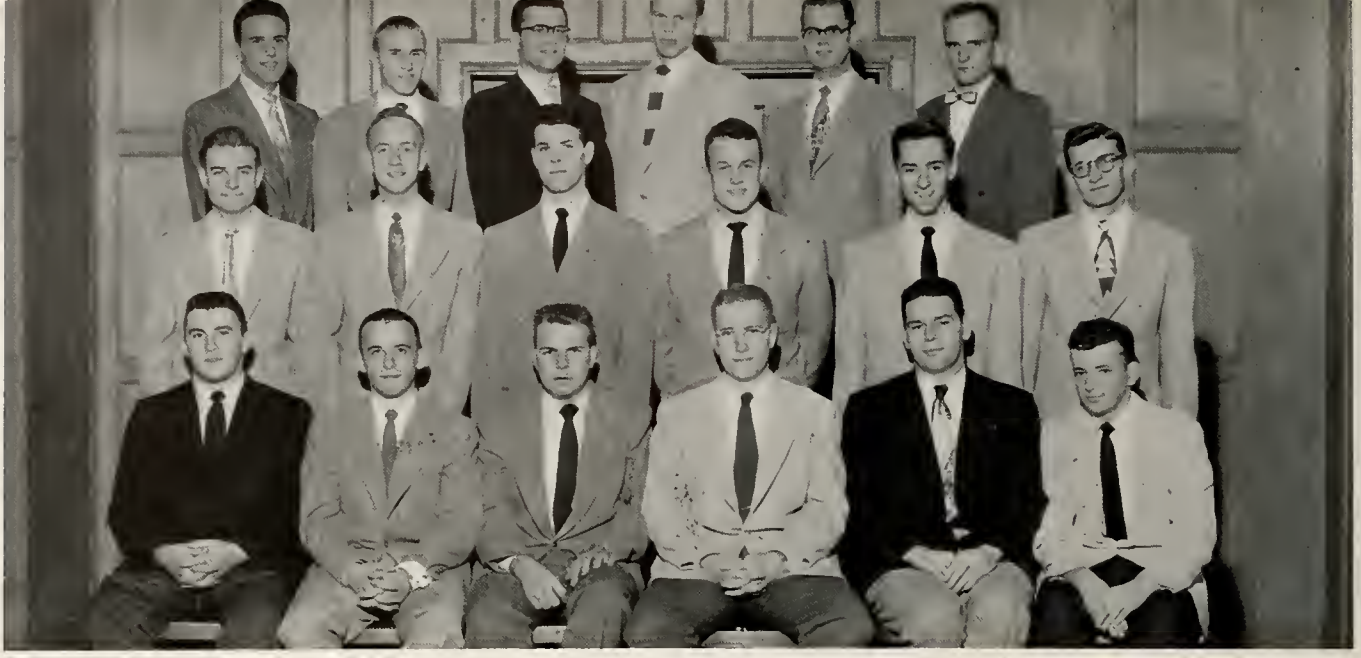

TOP ROW: Rennhack Harrington Selig Antony Waugh Roth
SECOND ROW: Powers Fraser Vanaman Bennett Grozier Peterson Badger
FRONT ROW: Axe Peacock Rice Sprong Murray Cooney

American Institute of Mining and Metallurgical Engineers

Omega Chi Epsilon

TOP ROW: Peters Murray Stommel Sanders Axelrad Stevens Buenz Pearrer Feil
SECOND ROW: Whalley Klar Huber Staton Forrester Shumute McCarty Hebermehl Beck
FRONT ROW: Geaver Benner Schorr Chesick Kievit Armington Leffert Mulcahey Stuart

Civil Engineering and Engineering Mechanics

Combining eighteen testing and research labs and a summer camp program, the Civil Engineering School offers its members satisfaction in planning and constructing a large variety of operations. They also conduct experiments on highway construction and sanitation. A basic education for students desiring careers in research and development is provided in Engineering Mechanics. Mapping and surveying are included in the curriculum.

R. B. Wiley, Head

ALLGAIR, JOHN H. SAYREVILLE, N. J.
Theta Xi, V Pres; ASCE; Playsbop

ANDERSON, RONALD P. UNIVERSITY CITY, MO.
Phi Kappa Tau; ASCE; SAME

AUGHENBAUGH, NOLAN B. AKRON, OHIO
Terry House

BECHER, ARCHIE E. WAUSAU, WIS.
Hall X; ASCE; Chi Epsilon; Reamer Club; Tau Kappa Alpha, Pres; Var Debate Team

BIEBER, RAY E. SOUTH BEND
FPHA; ASCE; Chi Epsilon, Pres

BLASCHKE, THEODORE C. GREAT NECK, N. Y.
Delta Tau Delta; ASME; Chi Epsilon; Engineer; Forensics; Phi Eta Sigma; Tau Beta Pi; Tau Kappa Alpha; Var Debate Team

BOURNE, WILLIAM E. MERIDEN, CONN.
FPHA; ASME; Chi Epsilon

BOYD, EDWIN O. OAKLAND CITY
FPHA; ASCE

CAMPBELL, WILLIAM L. INDIANAPOLIS
Sigma Chi; ASCE

COTTRELL, EARL L. INDIANAPOLIS
Theta Tau, V Pres; APO; ASCE; Chi Epsilon; FAO

COZART, DONALD KEITH INDIANAPOLIS
Acacia

CRAVENS, JOHN A. CHICAGO, ILL.
Delta Chi; ASCE; POMM; Skull and Crescent; Student Coun

DALAN, VIGGO OSLO, NORWAY
Chi Epsilon; Int Assn; Pan-Arab Club; Quarterdeck Soc

DENHARDT, ROBERT R. LOGANSPORT
Kappa Sigma; ASCE

DEVAULT, RAYMOND E. WEST LAFAYETTE
FPHA; ASCE

DUFFY, ARTHUR R. GROSSE POINTE, MICH.
Sigma Nu; Alpha Phi Omega

DUQUE V., TOMAS G. REPUBLIC OF PANAMA
ASCE; Pan American Club; Railroad Club

EUSEY, DONN O. INDIANAPOLIS
Delta Tau Delta; ASCE; Chi Epsilon; POMM; Skull and Crescent

EWING, WILLIAM C. NEW ALBANY
Tau Kappa Epsilon; ASCE; PIA; Scabbard and Blade

FAUGUHER, STANLEY PAUL BATTLE CREEK, MICH.
Delta Upsilon; ASCE; Sailing Club

GALLOP, HOWARD WEST LAFAYETTE
Alpha Kappa Lambda, Pres

GERHARD, GEORGE B. MIDDLETOWN, OHIO
Cary Hall; ASCE; Chi Epsilon; Lutheran Stdnt Assn; Mock Political Convention

GRAMSE, HAROLD E. INDIANAPOLIS
ASCE; Chi Epsilon

HOBBY, REECE DEVON LITTLE ROCK, ARK.
Theta Tau, V Pres; ASCE; Baptist Student Found, V Pres; Debris, Photo Ed; Gimlet Club; POMM; Sigma Delta Chi; SAME, V Pres

HOSKING, ROY W. IRON MOUNTAIN, MICH.
Theta Tau; ASCE

HUANG, AHKA BACOLOD CITY, PHILIPPINES

JUNKER, LAWRENCE J. CLEVELAND, OHIO
APO; ASCE; PIA; Sigma Delta Psi; Gymnastic Club, Pres

KASSEES, WAJIH RAMALLAH, PALESTINE
Luma; Int Assn, Pres

KING, JEAN E. INDIANAPOLIS
ASCE; Chi Epsilon; Pi Omicron

KIRK, DONN B. BUTTE, MONT.
ASME; Chi Epsilon; DeMolay Club; Scabbard and Blade; SAME

KRAUSS, DONALD W. HOAGLAND
ASCE; Folk-a-Whirlers; Gamma Delta; PIA; Univ Lutheran Assem

LANGERUD, JONN F. KROKKLEIVA, NORWAY

LANKTON, JAMES R. PEORIA, ILL.
Beta Theta Pi; APO; ASCE

LICHTENHELD, KENNETH W. ELMHURST, ILL.
ASCE, V Pres; Chi Epsilon; Student Eng Coun, V Pres

MALTER, MARTIN CHICAGO, ILL.
ASCE; PIA

MANN, ROBERT C. GARY
ASCE

MAY, WILLIAM T. ELLETTSVILLE
ASCE; Scabbard and Blade; SAME, Pres

MICHAELS, SCOTT E. MEMPHIS, TENN.
Lambda Chi Alpha, V Pres; Activ Bur, Sr Bus Mgr; ASCE; Chi Epsilon; Phi Eta Sigma; Skull and Crescent

NAKAMURA, KAZUO OLAA, HAWAII
Cary Hall; ASCE; PIA

POPHAM, NEAL R. COLLINS, N. Y.
Delta Upsilon, V Pres, Pres; ASCE; Chi Epsilon; I-F Council; Quarterdeck Soc; Student Council

RAY, THEADORE B. ROANOKE RAPIDS, N. C.
FPHA; ASCE, V Pres; Engineer

REDICK, NORMAN R. WEST LAFAYETTE
Delta Xi; ASCE

SEGERSELL, WILLIAM F. CICERO, ILL.
State House; ASCE; Sailing Club; SAME

SHELBURN, RALPH ANDERSON
FPHA; ASCE; Camera Club

STEINGRABER, RICHARD C. UNIVERSITY CITY, MO.
Sigma Chi; ASCE; Debris, Jr Ed; SAME; Student Council

STORK, CLINTON L. HUNTINGBURG
Circle Pines; APO; ASCE

TESKE, CLARENCE E. TAMPA, FLA.
ASCE

TIONG, MARIANO C. MANILA, PHILIPPINES
Cary Hall; Soccer Club

TODD, ROBERT W. NEW ALBANY
FPHA; ASCE

TOMITA, HISAO HALEIWA, OAHU, HAWAII
Cary Hall; ASCE

VAN KRETSCHMAR, JACOB A. VIENNA, VA.
Sigma Nu; ASCE

WARD, JOHN V. LAFAYETTE
Sigma Chi; Activ Bur, Pres; ASCE; Gimlet Club; Skull and Crescent; Pep Committee

WILDENRADT, WAYNE C. ELGIN
Hall X; ASCE; Excalibur Club; SAME

WILEY, HUGH R. WILMETTE, ILL.
Hall X; "P" Men's Club; Reamer Club; Var Track

WISE, GENE L. SOUTH WHITLEY
Club 25; SAE; Auto Club

WRIGHT, JOHN E. INDIANAPOLIS
Rochdale House, Pres; ASCE; SCA

YEATER, RONNY D. ELKHART
ASCE

ZIOGAS, CHRIS C. KILKIS, GREECE
Pi Kappa Phi; ASCE; Chi Epsilon; Int Assn; Soccer Club

Chi Epsilon

Established at Purdue in 1929

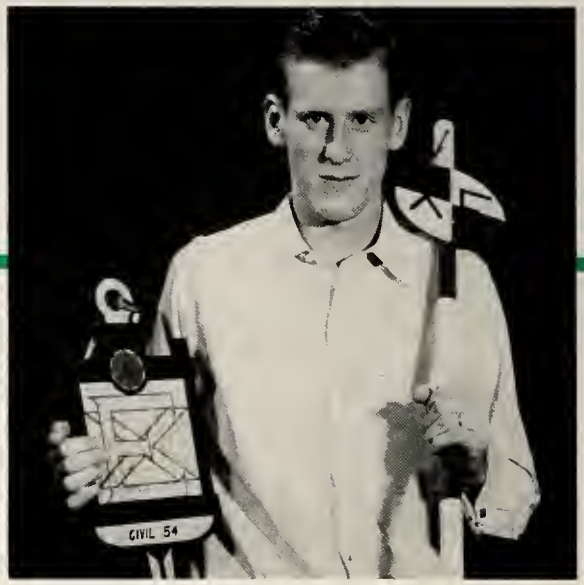

Ray Bieber, President

TOP ROW: Robbins Gramse Michaels Pierce Eusey Cruise Blaschke
FRONT ROW: Ziogas Thoma Popham Bieber King Cottrell Kramer Kirk

TOP ROW: Rapp Green Yeater Segersell Bieber DeVault Lowry Cruise Todd Robbins
SECOND ROW: Morse Ziogas Campbell McClure Eusey Lichtenheld Malter King Seigel Tiong
FRONT ROW: Aughenbaugh Boyd Beavers Ray Shleburn Cottrell Teske Stork Tomita

American Society of Civil Engineers

About 5′2″, blonde, measurements, 36-24-34.

Electrical Engineering

At the close of this year, Professor D. D. Ewing retires as Head of the Electrical Engineering School. Professor Ewing has served the University for forty-two years and has done much to help prepare men for careers in electrical engineering.

Opportunities for electrical engineers are becoming increasingly available and the demand for them far exceeds the supply. Undergraduate research may be developed in branches suited to the interests of the student.

D. D. Ewing, Head

ABULS, DZINTARS WEST LAFAYETTE
AIEE; Gamma Delta

ADAMS, JOHN C. HAMMOND
Sigma Phi Epsilon, Pres; AIEE; HKN; I-F Council; Mil Ball Comm; POMM; Sailing Club; Scabbard and Blade; Skull and Crescent

ALBON, RALPH, JR. KIRKWOOD, MO.
Hall X; Aero Modelers; IRE; WRX

ATLAS, NORMAN P. ROCHESTER, N. Y.
FPHA; Camera Club; Playshop

BAGANOFF, FREDERICK CRYSTAL CITY, MO.
FPHA

BAKER, TERRY M. RIVERSIDE, CALIF.
Sigma Nu

BALDWIN, MARVIN E. BUTLERVILLE
Cary Hall; WCCR

BALDWIN, WILLIAM E. WEBSTER GROVES, MO.
Phi Kappa Tau; AIEE; I-F Council

BALL, ROBERT H. HUNTINGTON
Tau Kappa Epsilon; AIEE; Glider Club; HKN; IRE; Phi Eta Sigma; Radio Guild; Tau Beta Pi; WBAA; EE Open House, Chairman

BEGLEY, FREDRICK ANDERSON
Cary Hall; PIA; AIEE

BENNETT, REX N. ATLANTIC CITY, N. J.
Luma; AIEE; PIA

BOWEN, DALE J., JR. TECUMSEH, MICH.
Sigma Phi Epsilon; Quarterdeck Soc; Scabbard and Blade

CALDWELL, HARVEY H. PITTSBURGH, PA.
Soundings Staff; Ward Organization

CARPENTER, MARJORIE L. BINGHAMTON, N. Y.
WRH; AIEE; Engineer; Pi Omicron, Pres; Student Engineering Council, Co-Chairman; Student Union; WAA; Young Republicans

CAVALIER, MICHAEL R. GARY
Cary Hall; AIEE

CHANCE, RICHARD F. INDIANAPOLIS
Auto Club

CLAXTON, RAYMOND E., JR. BRUCEVILLE
Cary Hall; AIEE

COURTNEY, ROBERT P. INDIANAPOLIS
Kneale House; SCA

DE ANDRADE, WILSON C. FPHA
FPHA; AIEE; IRE

DAWSON, ALAN E. ROCK ISLAND, ILL.
Phi Kappa Tau, V Pres; AIEE; Glider Club

DEMOSS, JACK F. INDIANAPOLIS
Cary Hall; AIEE; Fencing Club; IRE; Sailing Club; Purdue Radio Club; Auto Club

DEWALT, RONALD P. MARION
Alpha Kappa Lambda, Pres; APO; AIEE; I-F Council; Quarterdeck Soc; Skull and Crescent; Archery Club

DRETSKE, FREDERICK I. WAUKEGAN, ILL.
Beta Sigma Psi; AIEE; Exponent, Night Editor; Gamma Delta, Pres; HKN; Skull and Crescent; Univ Lutheran Assem

DUSWA, ROBERT KNOXVILLE, TENN.
Engineer; HKN; Phi Eta Sigma

EVRARD, DAVID E. TELL CITY
AFARA; Chandelle Sq; Newman Club

FLEMING, JAMES E. DAYTON, OHIO
Kappa Delta Rho

GAISER, JOHN W. ATLANTA
Kneale House, Pres; Camera Club; Folk-a-Whirlers; Playshop; PIA; SCA

GARRETT, JACK A. DAYTON, OHIO
Cary Hall; AIEE; I-F Council

GILLESPIE, NORMAN L. FLINT, MICH.
AIEE; Fencing Club; HKN; PIA

GIVENS, EDMUND K. HONOLULU, HAWAII
FPHA; AIEE

HAOK, GEORGE E. INDIANAPOLIS
Phi Kappa Sigma; Alpha Phi Omega; Student Coun

HAJEK, ROBERT J. RIVERSIDE, ILL.
IRE; Radio Guild; WBAA; Purdue Amateur Radio Club, Pres

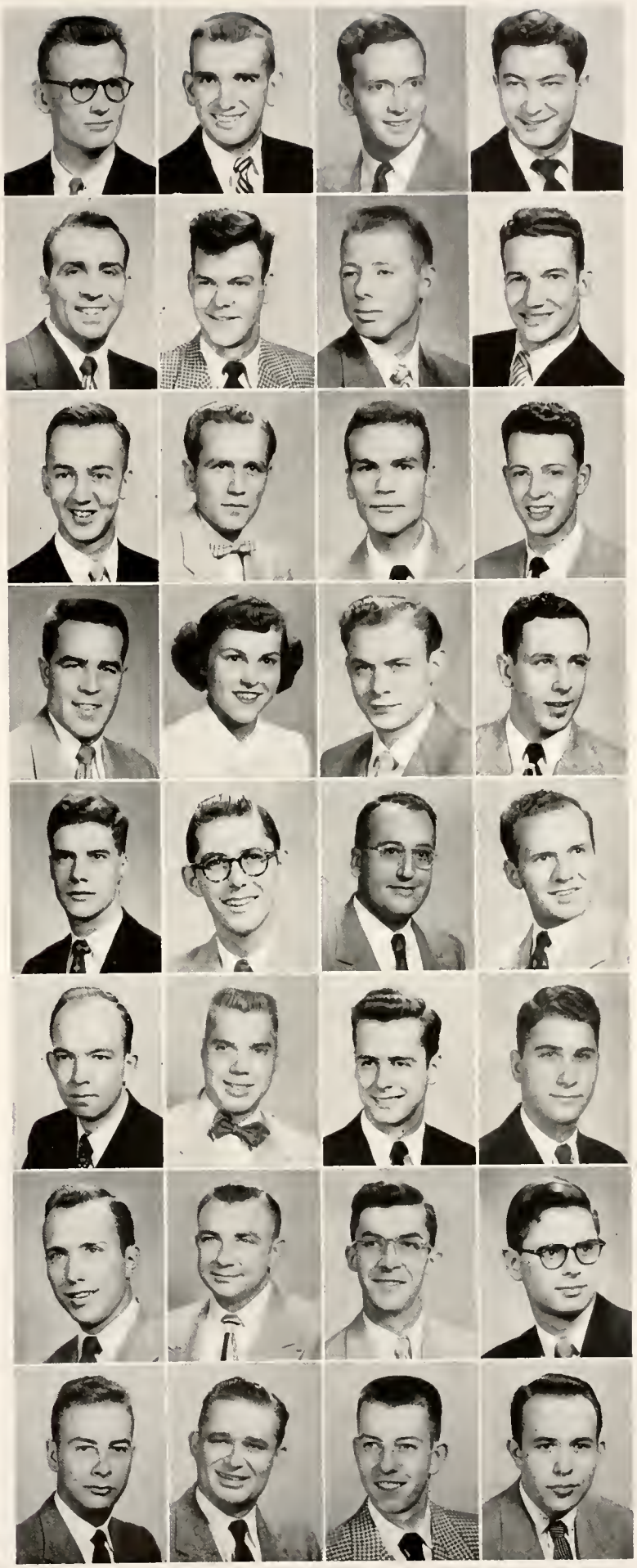

HANNAH, RICHARD L. ROCHESTER, N. Y.
Cary Hall; Camera Club; Pershing Rifles; Reamer Club; Soccer Club, V Pres

HARRIMAN, SAMUEL INDIANAPOLIS
Cary Hall; AIEE; HKN; IRE; Pershing Rifles; POMM

HASENFUS, ROBERT G. QUEENS VILLAGE, N. Y.
Cary Hall, V Pres; AIEE; Pershing Rifles; PIA; WCCR

HATAMI, MAJID TEHRAN, IRAN
AIEE; Int Assn

HEDRICK, REGINALD L.
WHITE SULPHUR SPRINGS, W. VA.
Cary Hall; AIEE; IRE; PIA; Univ Presby Fellow; Panel of Americans

HENRY, TOM L. FORT WAYNE
Kappa Delta Rho, Pres; AIEE; DeMolay Club; FAO; Quarterdeck Soc

HICKS, LOREN L. CANNELTON
Chandelle Sq

HINKLE, GLENBER L. WINCHESTER
Kneale House, Pres; AIEE; PIA; SCA

HODGIN, RALPH M. NEW CASTLE
FPHA; AIEE; IRE

HOFMOCKEL, DONALD L. SUNMAN
AIEE, Chairman; HKN; IRE; Tau Beta Pi

HOLADAY, REED E. LIOSANTVILLE
Pi Kappa Alpha; AIEE; HKN; IRE

HORNEFFER, HAROLD L. WHEELING, W. VA.
Alpha Chi Rho, Pres; AIEE; HKN; I-F Council; Playshop; PIA; Skull and Crescent; Tau Beta Pi; Univ Choir

HOYT, ROBERT S. ROCHESTER, N. Y.
FPHA; AIEE; Student Coun

IVERSON, JOHN V. BAYSHORE, N. Y.
FPHA; AIEE

JACKS, J. THOMAS INDIANAPOLIS
Beta Theta Pi; AIEE; IRE

JACKSON, ALAN S. WEST LAFAYETTE

JOHNSON, DELBERT L. MONMOUTH, ILL.
AIEE; HKN; IRE; Mil Band; Phi Eta Sigma; Tau Beta Pi, Pres

JOHNSON, MARVIN E. AUSTIN
Rochdale House; SCA

JOHNSON, ROGER P. CEDAR LAKE, IOWA
Phi Kappa Sigma, Pres; I-F Council; Sailing Club

KAISER, ROBERT P. SOUTH BEND
Theta Tau; AIEE; HKN, Pres; IRE, Pres; Tau Beta Pi

KAUFMAN, M. GENE PEORIA, ILL.
Kneale House; Camera Club; Glider Club; Student Union

KEDER, VIRKO PHILADELPHIA, PA.
AIEE; Arnold Air Soc; Gamma Delta; HKN; Int Assn; IRE; Soccer Club; Tau Beta Pi; Univ Lutheran Assem

KERN, ALAN L. CLEVELAND, OHIO
Sigma Alpha Mu, Pres; AIEE; HKN; Hillel Found; I-F Council; Var Tennis

KLOTZ, CHARLES L. CICERO
Cary Hall; AIEE; HKN; Lutheran Stdnt Assn; Student Union

LANG, KARL E. ROCKY RIVER, OHIO
Hall X; APO; AIEE; Am Rocket Soc; PIA; WRX

LASLEY, RALPH F. ANDERSON

LILLIE, WILLIAM A. KENSINGTON, MD.
Seneca; Canterbury Club; IRE; Purdue Amateur Radio Club

LOWRY, GORDON R. BEDFORD

McFARLAND, RICHARD A. GOSHEN
Delta Upsilon; Mil Band

McGRAW, KENNETH E. FORT WAYNE
AIEE

McINTYRE, DONALD C. LA PORTE
Arnold Air Soc; Chandelle Sq

MANSFIELD, KENNETH I. NEW CARLISLE
FPHA; Christian Science Org

MERCER, NEIL J. WAUWATOSA, WIS.
Terry House; AIEE; DeMolay Club; Sailing Club

MILLER, RICHARD J. INDIANAPOLIS
Phi Kappa; AIEE; Freshman Class V Pres; HKN; I-F Council Office; Newman Club

MONOS, SOCRATES EAST CHICAGO
Club 25; AIEE

MOORE, JAMES M. ZIONSVILLE

MURPHY, CHARLES T. CHICAGO, ILL.
WBAA

NORSELL, PAUL E. INDIANAPOLIS
AIEE; HKN; IRE; Purdue Auto Club, V Pres

O'ROURKE, BERNARD P. PATERSON, N. J.
AIEE; Engineer; Newman Club

OSTERHOUS, CARL R. INDIANAPOLIS
Purdue Amateur Radio Club; Purdue Auto Club; AFARA

PAYNE, RONALD T. TUCSON, ARIZ.
AIEE; Camera Club

RENNER, ARNOLD E. AURORA
AIEE; Chandelle Sq; HKN; Pershing Rifles; Tau Beta Pi

RICE, ELMORE W. BEECH GROVE
FPHA; AIEE; IRE

RICHARDSON, EDWARD H. HAMMOND
AIEE; PIA

RIDDLE, MILES M. INDIANAPOLIS
Cary Hall; PIA; POMM; Scabbard and Blade; Purdue Drill Team

ROBERTS, A. JAMES EAST CHICAGO
AIEE

SALZHAUER, CHARLES BROOKLYN, N. Y.
Ordnance Club; Pistol Club

SASSO, IRVIN A. MILWAUKEE, WIS.
Seneca; AIEE; Fencing Club; Int Assn; IRE; Pan Am Club; Radio Club

SHEPHERD, BRUCE R. SANDUSKY, OHIO
Delta Tau Delta; AIEE; Chandelle Sq; FAO

SIEMS, DAVID T. EVANSVILLE
Beta Sigma Psi, Pres; APO; AIEE; HKN; I-F Council; Interfaith Coun, V Pres; Phi Eta Sigma; Skull and Crescent; Univ Lutheran Assem, V Pres

SPICER, HOWARD F. MICHIGAN CITY
FPHA

STEBBINS, WILLIAM J. LAFAYETTE
Acacia; AIEE; HKN; IRE; Phi Eta Sigma; Univ Lutheran Assem

STOHLER, ROBERT L. ANDERSON
Acacia; AIEE; FAO; HKN; I-F Council Office; Skull and Crescent; Greek Week

STOLTZ, RICHARD A. VILLA PARK, ILL.
Sigma Phi Epsilon

STRITTER, WARREN L. ST. ALBANS, N. Y.
Hall X, Pres; Lutheran Stdnt Assn, V Pres; Reamer Club; WRX

TULTS, JURI CHICAGO, ILL.
Seneca; AIEE; HKN; Phi Eta Sigma; Tau Beta Pi

WATTERS, RICHARD E. WEST LAFAYETTE
FPHA; AIEE; Am Rocket Soc

WEDEKIND, HERBERT J. ELMONT, N. Y.
Phi Sigma Kappa; Activ Bur; AIEE; Newman Club

WIECKING, KENNETH D. PARMA, OHIO
Lambda Chi Alpha; AIEE; Engineer; IRE, Pres; Sailing Club

WILSON, RONALD I. WEST LAFAYETTE
Kappa Sigma; AIEE

WOOLEVER, WILLIAM E. MICHIGAN CITY
Cary Hall

ZELAZNY, J. DONALD BRECKSVILLE, OHIO
Terry House; AIEE; Camera Club, V Pres; Debris, Assoc Editor; HKN; Newman Club; Reamer Club; KAM

Eta Kappa Nu

Established at Purdue in 1908

Bob Kaiser, President

TOP ROW: Gillespie Hodgin Dusina Bohl Kingsley Stuart Sergesketter Horneffer
THIRD ROW: Morrill Arnowitz Hofmockel Davis Neddenrien Stohler Adams Hannah Stoltz Harriman
SECOND ROW: Lee Halsey Andrews Klotz Johnson Norsell Carrel Lohr Nelson Spicer
FRONT ROW: Bottum Hynes Keder Renner Kaiser Ball Stebbins Kern Miller Holaday

TOP ROW: Keder Oberle Edwards Spencer Kingsley Zelazny Hinkle Renner Dusina Arnowitz Smith Hodgin
THIRD ROW: Schemmer Ruark Krvik Iverson Marks Davis Stouffer Hannah Demoss Harriman DeWalt Freeman
SECOND ROW: Oorthuys Hoyt Hofmockel Herring McClanahan Kern Gaiser Shepherd Klotz Hedrick Seaton
FRONT ROW: Garrett McCarthy Kessler Hatami O'Rourke Andrews Gotschall Holaday Horneffer Carpenter Campbell

American Institute of Electrical Engineers

The results should be electrifying.

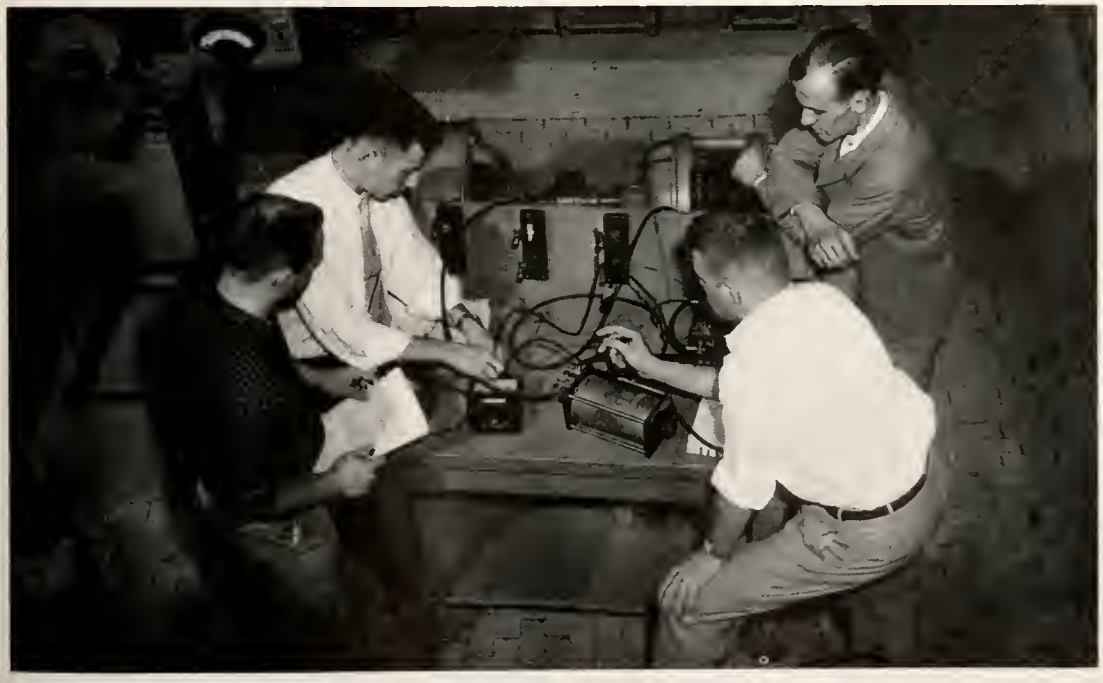

Mechanical and Agricultural Engineering

The Mechanical Engineering School, under the direction of H. L. Solberg, recently developed a program which enables members of the staff to transfer to Armed Forces sponsored research projects. The expansion of the field of gas turbines and jet propulsion has necessitated additions to the Jet Propulsion Laboratory.

Agricultural Engineering, headed by G. E. Spencer, is classified under agriculture and engineering, and derives its curriculum from both schools. The plan of study, fully accredited by the Engineer's Council for Professional Development, prepares the graduate for fields in teaching, research, or government work.

H. L. Solberg, Head

G. E. Spencer, Head

ADAMS, ROBERT V. HAMMOND
Kappa Delta Rho; Newman Club; Pershing Rifles; SAE; Var Track; Auto Club

AHLBRAND, JOHN E. COLUMBUS
FPHA; ASME; Camera Club; SAE

ALBERT, JOSEPH J. LEROY, N. Y.
ASME; Newman Club; WBAA; ASRE

ANDERSEN, DONALD I. GLENVIEW, ILL.
Lambda Chi Alpha; ASME; Student Union; Univ Presby Fellow; Ordnance Club

BALDRIDGE, BRUCE H. FT. LAUDERDALE, FLA.
Delta Tau Delta; ASME; Forensics; Tau Kappa Alpha; Var Debate Team

BARNARD, DANIEL D. GARY
Camera Club; Student Union

BECK, JAMES M. WEST LAFAYETTE
Beta Theta Pi; ASME; Gimlet Club; Pi Tau Sigma; Skull and Crescent; Student Coun, Exec Board; Student Union. Pres; Tau Beta Pi

BEDORE, ROBERT L. DETROIT, MICH.
Hall X; ASME; Newman Club; PIA

BERNER, WILLIAM L. INDIANAPOLIS
Theta Tau; ASME

BERGER, WILLIAM E. BENTON HARBOR, MICH.
FPHA; ASME

BOCK, ROBERT H. GARY
Terry House; Engineer, Adv. Man; Pershing Rifles; Pi Tau Sigma; PIA, V Pres; Reamer Club; Student Coun, Pres; Tau Beta Pi

BOLESKY, RICHARD C. SOUTH BEND
Cary Hall; ASME; Auto Club; Quarterdeck Soc

BRADLEY, CHARLES W. DAYTON, OHIO
Delta Tau Delta; ASME; Ordnance Club

BRODSKY, DAVID L. ELGIN, ILL.
Sigma Alpha Mu; ASME; Exponent; Hillel Found

BROWN, DAVID W. CLEVELAND, OHIO
Phi Gamma Delta; Arnold Air Soc; ASHVE; Canterbury Club; Student Union; WBAA

BRUNNER, MICHAEL M. PATERSON, N. J.
Tau Kappa Epsilon; ASME; Engineer; Newman Club; Pershing Rifles

BRUNNELL, CHARLES R. FRANKLIN
Theta Tau; APO; Baptist Found; Debris

BUSCH, C. JAMES MILWAUKEE, WIS.
Theta Chi; Exponent; Skull and Crescent

BUTLER, GORDON K. CROTHERSVILLE
Hall X; ASME; SAE

CALDER, HUGH M. FORT WAYNE
Cary Hall; ASME; Pi Tau Sigma

CAMERON, NORBERT E. KOKOMO
FPHA; ASME

CARPENTER, RICHARD H. DAYTONA BEACH, FLA.
ASME; Pi Tau Sigma; Tau Beta Pi

CASE, DONALD B. SCARSDALE, N .Y.
Pi Kappa Psi; ASME; Exponent; Pi Tau Sigma; Pep Committee

CASON, FRANK L., JR. WEST LAFAYETTE
Theta Chi

CLARK, ARTHUR W. WEST LAFAYETTE
ASME

CLAUSSEN, KENNETH G. MARTIN, S. D.
ASME; SAE; Univ Lutheran Assem

CLAYPOOL, RALPH L. WEBSTER GROVES, MO.
Sigma Alpha Epsilon; ASME; Student Assembly

COLLIER, KEITH I. FRANKFORT
Delta Tau Delta, Pres; Chandelle Sq; I-F Council

COMPARIN, ROBERT A. IRONWOOD, MICH.
Cary Hall; ASME; Pi Tau Sigma, V Pres; Tau Beta Pi

CONNALLY, EDWARD M. ADAMS, MASS.
Club 25, Pres; Newman Club; PIA; POMM; Student Coun

COOK, HERBERT E. INDIANAPOLIS
Marwood House; ASME; Int Assn; Newman Club; Pan Am Club; Pi Tau Sigma; SAM; SCA

DAILY, RALPH D. VIRGINIA, MINN.
ASME; Canterbury Club; Pi Tau Sigma; SAM; Tau Beta Pi

DEARDOFF, RONALD N. DAYTON, OHIO
Sigma Chi; ASME; Debris

DELISO, VINCENT A. PHILADELPHIA, PA.

DEOBALD, JOHN R. PEORIA, ILL.
Sigma Chi; ASME; Debris; Dolphin Club; Univ Choir; WBAA

DIAZ, JORGE E. BOGOTA, COLOMBIA, S. A.
Phi Sigma Kappa, V Pres; ASME; Pan Am Club; Soccer Club

DILCHER, CHARLES F., JR. GLEN ELLYN, ILL.
Phi Kappa Psi; "P" Men's Club; Skull and Crescent; Basketball Manager; Pep Committee

DRAYER, T. GARY MUNCIE
Dover Cooperative, Pres; ASAgE; PIA

DUDDING, BEN A., JR. McCOMB, MISS.
FPHA

ECKLES, KENNETH M. FORT WAYNE
Cary Hall; Aero Modelers, V Pres; Arnold Air Soc; ASME; PIA

EGELHOFF, BYRON D. FRANKFORT
ASME; SAM

EHRLICH, RICHARD J. MUNCIE
Newman Club; Pi Tau Sigma

EITMAN, RICHARD J. FORT WAYNE
Phi Gamma Delta; Arnold Air Soc; Exponent

ENGER, FINN H. SKOYEN, OSLO, NORWAY
ASME; Crew; Int Assn; Pi Tau Sigma

ERDMAN, KENNETH J. NEW ALBANY
Tau Kappa Epsilon; Christian Science Org; Exponent; Navy Rifle Team, Captain; Varsity Rifle Team

ERICKSON, JOHN L. NORTH AURORA, ILL.
Phi Delta Theta; ASME

EWING, JACK L. FRANKFORT
Kappa Sigma; Camera Club

FINLEY, JOHN R. INDIANAPOLIS
Sigma Chi, V Pres; ASME; Crew; FAO; I-F Council; I-F Council Office; Quarterdeck Soc; Student Union

FLENSBORG, DANIEL H. NORWOOD PARK, ILL.
ASME; Pi Tau Sigma; Tau Beta Pi

FLOYD, PETER G. EVANSTON, ILL.
Phi Kappa Psi; Playshop; POMM; Purduvians; Sailing Club; Univ Choir; Varsity Glee Club

FORREST, IAN C. NORTHLAKE, ILL.
Alpha Chi Rho

FRIEDMAN, BERT I. NEW YORK, N. Y.
Pi Upsilon; Hillel Found; Pi Tau Sigma

GEURIN, GILBERT G. WEST LAFAYETTE
ASME; Sailing Club

GHAZI, HASSAN S. ALEPPO, SYRIA
Cary Hall; Int Assn

GIBSON, DONALD J. LA SALLE, ILL.
Cary Hall

GOLAN, JAMES R. WEST CHICAGO, ILL.
Acacia, Pres; ASME; I-F Council; I-F Council Office, Director; Phi Eta Sigma; Pi Tau Sigma; Tau Beta Pi

GONZALEZ, SIMON G. MEDELLIN, COLOMBIA, S. A.
Luma

GRANT, GERALD E. SPRINGFIELD, ILL.
Pi Kappa Alpha; Student Union

GREENE, DAVID K. CAMPBELLSBURG
Chauncey, Pres; ASAgE; PIA; SCA

GROSS, FRANK P. SOUTH BEND
FPHA; ASME; SAE; Purdue Rifle and Pistol Club

GROSS, WILLIAM J. BERWYN, ILL.
Cary Hall; ASME; Pi Tau Sigma; SAME

GROTH, GLENN A. MILWAUKEE, WIS.
Cary Hall; ASME; SAE

HAMILTON, JAMES F. ELWOOD
Phi Kappa; Newman Club; Outing Club

HAMLIN, RICHARD P. McHENRY, ILL.
Sigma Nu; ASME; SAE

HAVILAND, MERRILL L. PORTLAND
ASME; Mil Band

HERKOMMER, KARL H. DEARBORN, MICH.
Delta Upsilon; Var Football

HILLABRAND, CARROLL N. PLYMOUTH
ASME

HODERA, LEONARD D. CHICAGO, ILL.
Phi Kappa Sigma, V Pres; Newman Club; Playshop; Gymnastic Club, V Pres; Boxing Club

HODGE, PAUL R. INDIANAPOLIS
ASME; Newman Club; SAE

HOFFMAN, DANIEL W. BAY VILLAGE, OHIO
Theta Xi; ASME, V Chairman; SAE

HORN, HENRY J. LAFAYETTE

HORNBECK, CLAYTON C. ANDERSON
Hall X; Aeromodelers

HUGHES, TOM C. PERTH AMBOY, N. J.
Delta Chi; Var Track

HUMPHREY, ROBERT D. TERRE HAUTE
Theta Chi; Debris; NDTA

HUNT, ALBERT E. SOUTH BEND

HUSTING, STEPHEN S. EVANSTON, ILL.
Sigma Alpha Epsilon; ASME; Sailing Club; Ordnance Club

JACKSON, L. ROBERT PHILADELPHIA, PA.
Phi Kappa; Newman Club; Skull and Crescent; Student Union

JACOBS, RICHARD E. GLOVERSVILLE, N. Y.
ASME; PIA; Purdue Drill Team

JOHNSON, JOSEPH B. NIAGARA FALLS, N. Y.
Alpha Sigma Phi; ASME; Mil Band; SAE

JONES, KENNETH P. INDIANAPOLIS
Delta Chi; Debris; Exponent; Gimlet Club; "P" Men's Club; Var Tennis

JORGENSEN, WILLIAM F. ROCHESTER, N. Y.
Cary Hall; ASME; Newman Club; SAE; Purdue Auto Club

KACHNIK, JOSEPH E. WEST LAFAYETTE
FPHA; ASME; Pi Tau Sigma; SAE

KERBER, PHIL S. EMMETSBURG, IOWA
Beta Theta Pi; ASME; Univ Choir; Varsity Glee Club

KING, JAMES P. CENTERVILLE
Sigma Alpha Epsilon, Pres; I-F Council

KIRCHNER, ALFRED G. HINSDALE, MASS.
Pi Kappa Phi; Arnold Air Soc; ASME

KNIP, GERALD EGGERTSVILLE, N. Y.
Alpha Chi Rho; Arnold Air Soc; ASME; SAE

LARSEN, SVEIN I. OSLO, NORWAY
ASME; Int Assn; Pi Tau Sigma

LASIER, DAVID W. PRINCETON, ILL.
Alpha Tau Omega; Dolphin Club, Pres; "P" Men's Club; Var Swimming

LAWSON, DAVID K. WORCESTER, MASS.
Theta Xi; Arnold Air Soc; ASME; FAO; I-F Council; SAE

LEFFERDO, JAMES M. OLEAN, N. Y.
Cary Hall; ASME; Cary Club Executive Council

LEONARD, ROBERT W. COLUMBUS, OHIO
Kappa Sigma, V Pres; ASME; Camera Club; Debris

LEVINE, ARNOLD T. QUEENS, N. Y.
ASME; Exponent; Hillel Found

LEWIS, ROBERT L. TOLEDO, OHIO
Phi Kappa Psi

LIDIKAY, LYLE M. DARLINGTON
Arnold Air Soc; ASME

LUCKETT, JACK C. CONNERSVILLE
Cary Hall; APO; ASME; Mil Band; Pi Tau Sigma; SAE; Tau Beta Pi

LYON, ROBERT E. EVANSTON, ILL.
Cary Hall; ASME; WCCR

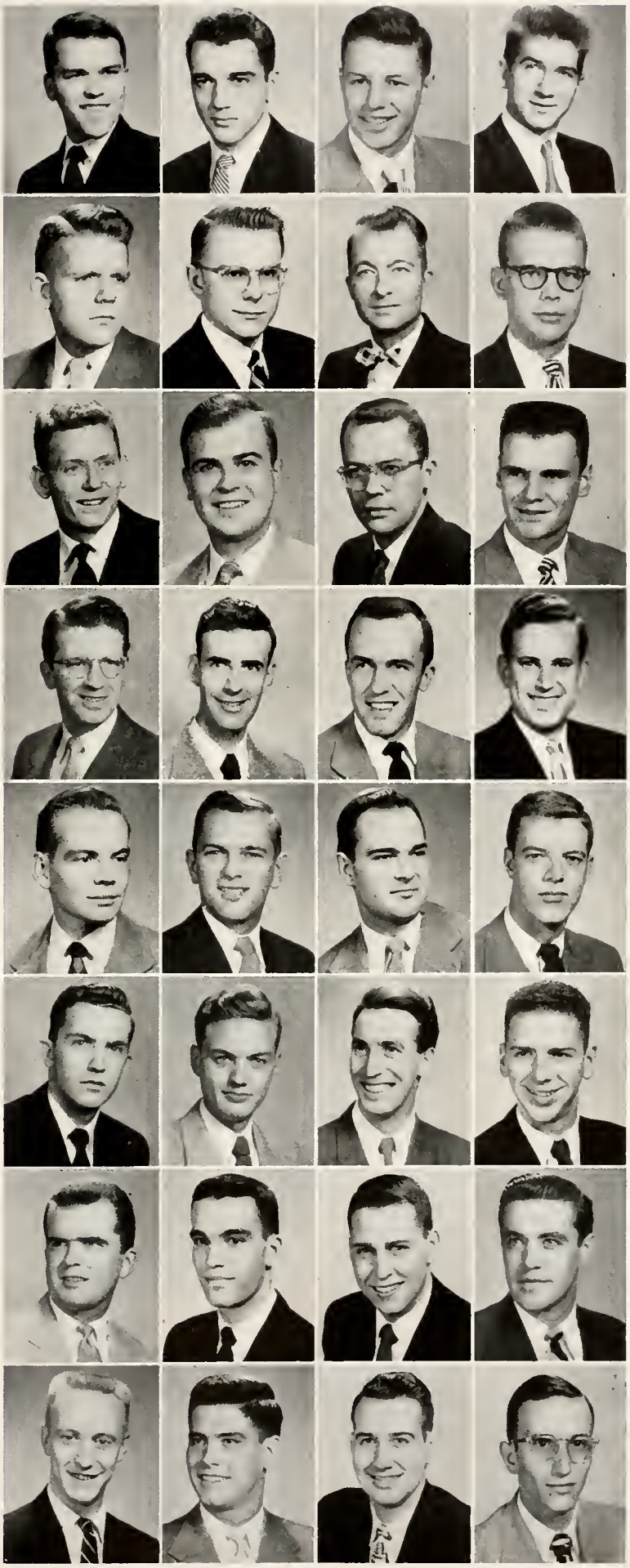

McGINNIS, WARREN H. MARION, OHIO
Pi Tau Sigma, Pres

McLAIN, JAMES E. ANDERSON
FPHA; SAE

McMILLIAN, JOHN C. FLUSHING, N. Y.
Sigma Pi, Pres; ASME; I-F Council; PIA; Rivet

MAGNER, NEIL WHEATLAND
FPHA; ASME

MARTIN, LOWELL P. CHICAGO, ILL.
Beta Sigma Psi; ASME; Pi Tau Sigma; SAE; Tau Beta Pi; Engineering Council

MATHIESEN, BJORN O. STAVANGER, NORWAY
ASME; Int Assn; Pi Tau Sigma

MEINHARDT, DAVID B. CHICAGO, ILL.
Sigma Phi Epsilon; FAO

MENDELMAN, RICHARD V. HICKSVILLE, N. Y.
Beta Sigma Psi; ASME; Engineer; Interfaith Coun; SAE; Univ Lutheran Assem

MERKLING, ROY L. WOLCOTTVILLE
Cary Hall; Lutheran Stdnt Assn

MESHULAM, CHARLES INDIANAPOLIS
ASME

MILLER, DAVID H. WEBSTER GROVES, MO.
Sigma Nu, Pres; I-F Council; Quarterdeck Soc

MILLER, LESTER W. NEW POINT
Cary Hall; ASME; DeMolay Club; Sailing Club; Scabbard and Blade; SAME

MOORE, EDWIN L. PARKER
Delta Tau Delta; ASME; Concert Choir; Purduvians; Univ Choir; Varsity Glee Club

MOORE, GUY E. WEST LAFAYETTE
FPHA; ASME; Lutheran Stdnt Assn

MORGAN, WM. D. NEW ALBANY
ASME; Mil Band; Phi Eta Sigma; Pi Tau Sigma; SAE; Tau Beta Pi; Wesley Found

MORSE, KENNETH P., JR. DAYTON, OHIO
Hall X; ASME; Camera Club; DeMolay Club; Playshop; PIA; WRX

MUNZ, RICHARD E. MOORESVILLE
Delta Chi; Student Coun

MURZYN, STANLEY J. WEST LAFAYETTE
FPHA; SAME

NELSON, ALFRED A. WINNETKA, ILL.
Theta Chi; ASME; Var Baseball; Ordnance Club

NESTORY, JOSEPH PATERSON, N. J.
ASME; SAE

NEWTON, RICHARD H. ELM GROVE, WIS.
Theta Xi, Pres; ASME, Pres; FAO; I-F Council; Pershing Rifles; Pi Tau Sigma; Skull and Crescent; Tau Beta Pi, V Pres

NOLTE, JOHN B. SCHENECTADY, N. Y.
ASME

NORRIS, A. LOWELL PORTLAND
ASME; Interfaith Coun, V Pres

OHLEMEYER, KENNETH A. MARION
Acacia; ASME; ASRE

OSPINA, HERNAN MEDELLIN, COLOMBIA, S. A.
Cary Hall; ASME; Pan Am Club; Soccer Club

OSTRANDER, JOHN MORLEY PHILADELPHIA, PA.
Cary Hall; ASME; Am Ord Assn; Ord Club

PARKER, FRANCIS T. CLEVELAND, OHIO
Delta Chi; Chandelle Sq; Exponent; Newman Club

PATTERSON, RALPH W. WAUKEGAN, ILL.
Triangle; Zouaves

PEAT, DAVID W. INDIANAPOLIS
Camera Club; Railroad Club, Pres; SAE

PETERSON, DAVID E. MILWAUKEE, WIS.
Cary Hall; ASME; Dolphin Club; SAE; Var Swimming; Purdue Auto Club

POHLMAN, JOHN W. WEST LAFAYETTE
FPHA; ASME; SAM

POLICK, CHARLES E. CLAIRTON, PA.
Seneca; ASME; Newman Club; Rivet

POLLARD, BEN M. SHELBYVILLE, KY.
Cary Hall; Arnold Air Soc; ASAgE; Chandelle Sq; WCCR

POSTON, IRVIN E. ATTICA
Sigma Nu; ASME; Mil Band; Phi Eta Sigma; Pi Tau Sigma; Tau Beta Pi; Univ Presby Supper Club, Pres

POWELL, FORBES R. ARDMORE, PA.
Phi Kappa Sigma; ASME; Engineer; Exponent; Gimlet Club; Playshop; Skull and Crescent; SAE; Univ Choir

PRATT, DONALD P. BENTON HARBOR, MICH.
FPHA; ASME; Camera Club; SAE; SAM

PRIGOFF, ROBERT H. CHATTANOOGA, TENN.
Sigma Alpha Mu; Exponent; Hillel Found; Skull and Crescent

QUASTLER, ZIGMUND NEW YORK, N. Y.
Tau Epsilon Phi; Pi Tau Sigma; Skull and Crescent; Soccer Club, Captain

RANEY, JOHN P. BUTLER
Hall X; Alpha Zeta; ASAgE, Pres; Ceres; SAE

REISINGER, WAYNE L. EVANSVILLE
Theta Tau

RICHTER, ARNOLD P. OAK PARK, ILL.
Sigma Alpha Mu; ASME; Hillel Found; Pi Tau Sigma

RICKERD, CALVIN P. HAMILTON
Cary Hall; SAE

RIEBS, DON R. ELKHART
Hall X; ASME; Christian Science Org. Pres

ROBERTS, CLARENCE V. OXFORD
ASME

ROBINSON, JOHN T. PERU
Cary Hall; PIA; SAE; Student Coun; Univ Choir

ROHRER, WILLIAM S. GARY
ASME; SAM

ROLPH, HARRY E. HAMMOND
Delta Chi; ASME; "P" Men's Club; Var Track

ROMAN, RICHARD D. RICHMOND
Terry House; Newman Club; SAE

ROSS, SAMUEL R. SHOALS
Cary Hall; ASME; Pi Tau Sigma; Purdue Players; Quarterdeck Soc; Wesley Found; Harlequin Show; Jazz Society; Wesley Players

RUNYAN, JACK C. LAWRENCEBURG
Alpha Tau Omega; ASME; Gimlet Club; "P" Men's Club; Var Basketball

RUSH, BILL L. FRANKFORT
Pi Kappa Phi

SABOL, ANDREW R. BETHLEHEM, PA.
Cary Hall

SABORIO, CARLOS R. SAN JOSE, COSTA RICA
ASME; Int Assn; Pan Am Club

SAUERMAN, ERNST C. CHICAGO, ILL.
Terry House; PIA; Sailing Club; SAE

SCEARCE, KEITH D. MARION
Acacia; ASME; Exponent

SCHEPS, LOUIS P. TUCKAHOE, N. Y.
Hall X; PIA; Cary Club

SCHILD, LYNDEL B. GREENFIELD
ASME

SCHULMAN, HERBERT L. NORTH BERGEN, N. J.
APO; ASME; Pershing Rifles

SCHUVART, JOHN A. UNION, N. J.
Alpha Chi Rho; Arnold Air Soc; Crew; Newman Club

SCHWEMBERGER, NORMAN F. RICHMOND
Cary Hall; ASME; Phi Eta Sigma, V Pres; Pi Tau Sigma; SAE; Tau Beta Pi

SHOUSE, ROBERT F. COAL CITY
FPHA

SIMON, WOLFGANG WEST LAFAYETTE
ASME; Camera Club; Engineer; SAE

SKLENAR, GILBERT A. OMAHA, NEB.
State House; ASME; SAE

SNYDER, RAYMOND R. WESTERN SPRINGS, ILL.
Phi Kappa Psi; Gimlet Club; Var Tennis

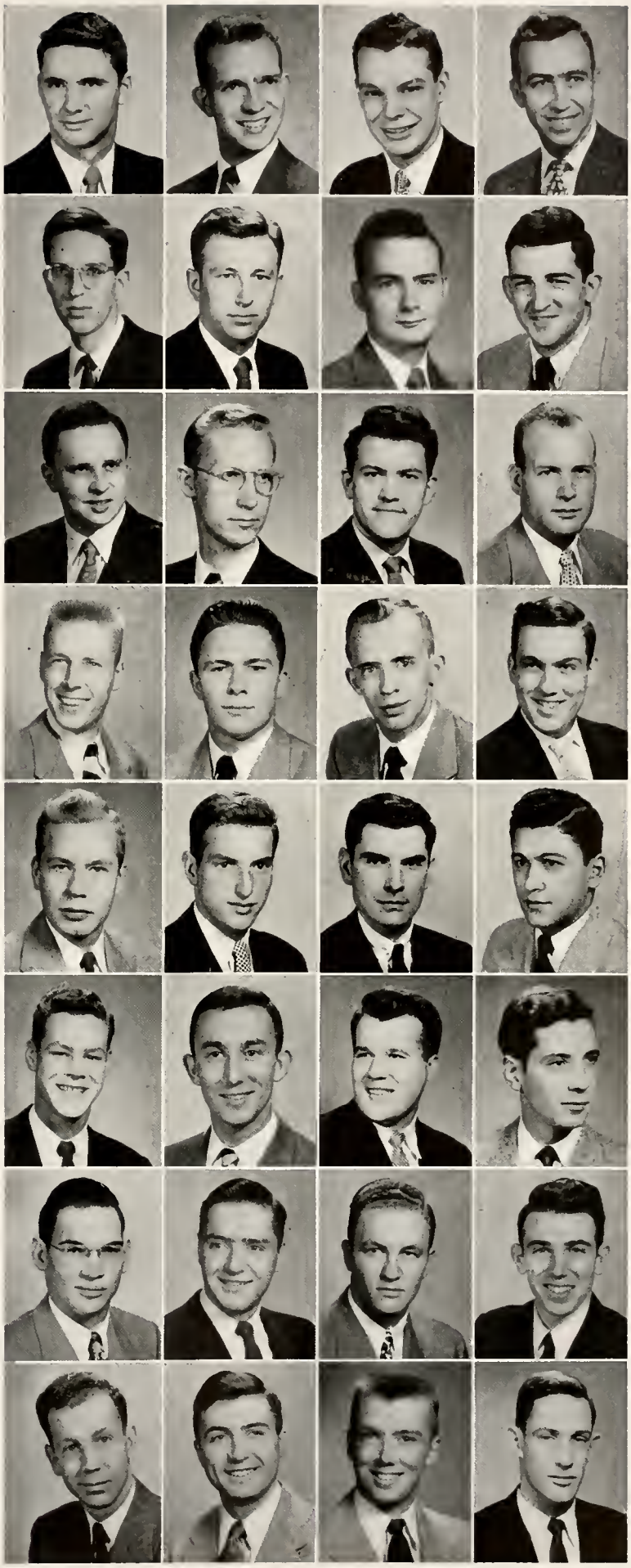

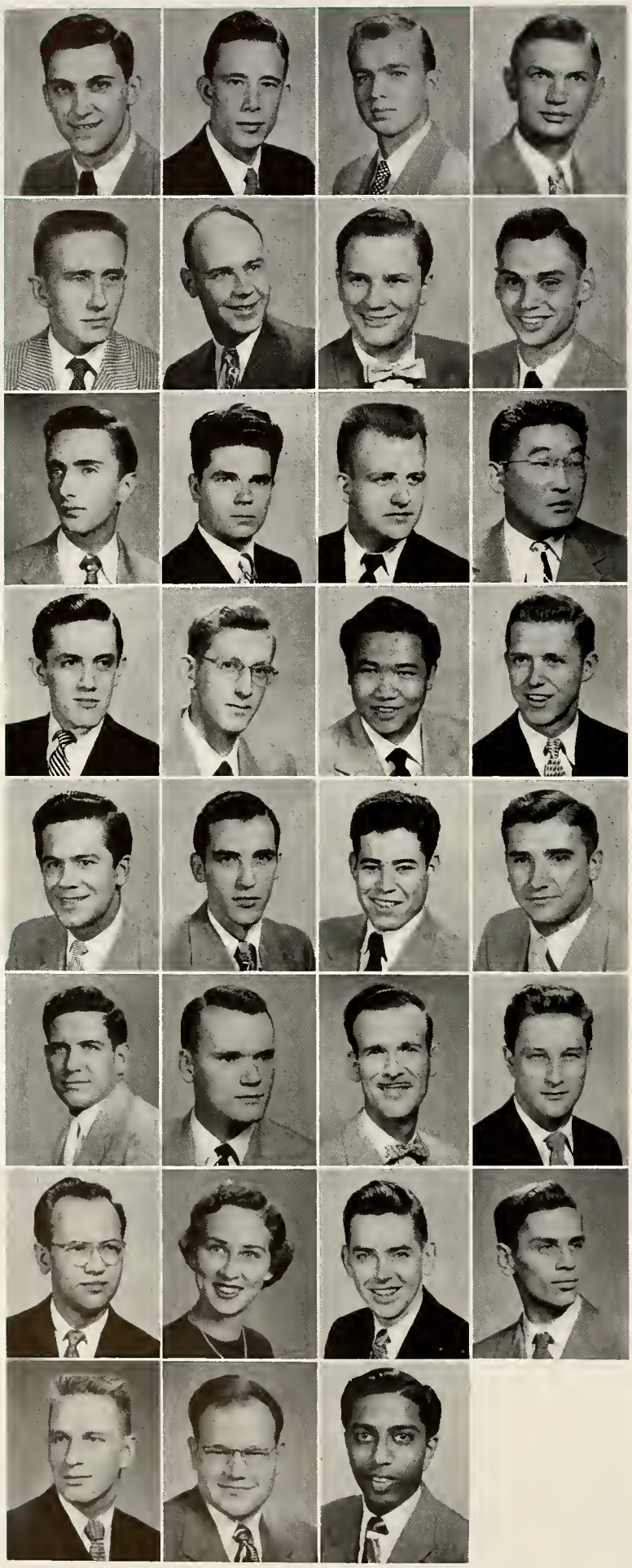

SPARLING, WAYNE C. JAMESTOWN, N. Y.
Alpha Chi Rho; Crew; Univ Choir

SPENCER, WILLIAM F., IV MUNCIE
Phi Kappa Psi; Sophomore Class, Pres; I-F Council; Jr Prom Comm; Mil Ball Comm; Quarterdeck Soc; Scabbard and Blade; Student Coun

SPRADO, HENRY A. YONKERS, N. Y.
Cary Hall; ASME; Pi Tau Sigma; Sigma Delta Psi; Gymnastics Club

STEARLEY, CLYDE S. BRAZIL
SAE

STEIN, DAVID W. DAYTON, OHIO
Tau Kappa Epsilon, Pres; ASME; I-F Council; Persbing Rifles; POMM; Scabbard and Blade; Var Baseball

STUDEBAKER, ALDEN H. CHESTERTON
ASME

SUM, ROBERT N. CHICAGO, ILL.
Alpha Sigma Phi; ASME; Newman Club; Pershing Rifles; Scabbard and Blade; SAE; Zouaves; Ordnance Club

SUPPLE, RICHARD G. INDIANAPOLIS
Phi Gamma Delta; ASHVE; Gimlet Club; "P" Men's Club; Club; Var Tennis

SVEHLA, JAMES G. CHICAGO, ILL.
Cary Hall; ASME; Newman Club; SAM

SVENTECKIS, JANIS INDIANAPOLIS

SWANSON, NED P. NOBLESVILLE
Alpha Gamma Rho; APO; ASAgE; Collegiate 4-H Club; Exponent

TAGAWA, MITSUGI J. CHICAGO, ILL.
FPHA; ASME; Camera Club

TAPIAS, ALVARO BOGOTA, COLUMBIA, S. A.
ASME; Pan Am Club

THARP, JAMES W. MUNSTER
Hall X; ASME; Newman Club; SAE

TOM, RICHARD Y. C. HONOLULU, HAWAII
Hall X

TVEDT, ROBERT G. MEMPHIS, TENN.
Lambda Chi Alpha; Activ Bur; ASME; SAE; Univ Presby Fellow; Young Republicans

TYMOSKI, FRANK, JR. SAYRE, PA.
Auto Club

ULRICH, RICHARD D. HAGERSTOWN
ASME

UNGER, BURTON A. NEWARK, N. J.
Pi Upsilon, V Pres; APO; ASME

URBAN, DONALD F. GROSSE POINTE, MICH.
Phi Sigma Kappa, Pres; Exponent; I-F Council; Mil Band Comm; Pi Tau Sigma; Quarterdeck Soc; Skull and Crescent; SAE

VAUGHN, HAROLD H. HAMMOND
ASME; Pi Tau Sigma

WANTHAL, ALVIN E. GARY
Beta Sigma Psi; ASME; Chandelle Sq; Debris; Gamma Delta; Mil Ball Comm; Pi Tau Sigma; Student Coun; Tau Beta Pi; Campus Chest, Director

WARREN, CLARENCE L. INDIANAPOLIS
ASME

WEIMER, ROBERT C. READING, PA.
FPHA

WIESE, PAUL E. ANDERSON
Cary Hall; ASME

WILLIAMS, CONSTANCE INDIANAPOLIS
Hall E.

WING, FREDERICK H. FOSTORIA, OHIO
FPHA; ASME; SAM

WOCHNA, ALFRED T. INDIANAPOLIS
Marwood House, Pres; Newman Club; SAE

WOJCIEHOWSKI, JAMES P. WAKEFIELD, MICH.
Phi Kappa; Gimlet Club; "P" Men's Club, V Pres; Skull and Crescent; Var Football

YOKE, WALTER R. ACTON
ASME; Baptist Christian Found; Folk-a-Whirlers; PIA

RAJ, D. DORAI COIMBATORES S, INDIA
ASME; Int Assn; India Stdnt Assn; SAE

Warren McGinnis, President

Pi Tau Sigma

Established at Purdue in 1922

TOP ROW: Case Harthun Daily Luckett Enger Zeiner Magner Sprado Bascom Calder
THIRD ROW: Tapias Collier Carpenter Grossman Beck Cook Wanthal Martin Gross Lidikay Sparling Newton
SECOND ROW: Siefert Kazelis Patterson Friedman Vaughn Flensberg Monzel Mathiesen Killabrand
FRONT ROW: Jewell Stein McGinnis Comparin Morgan Ross Schwemberger Clark Hall Holowenko Larsen Carey Kachnik

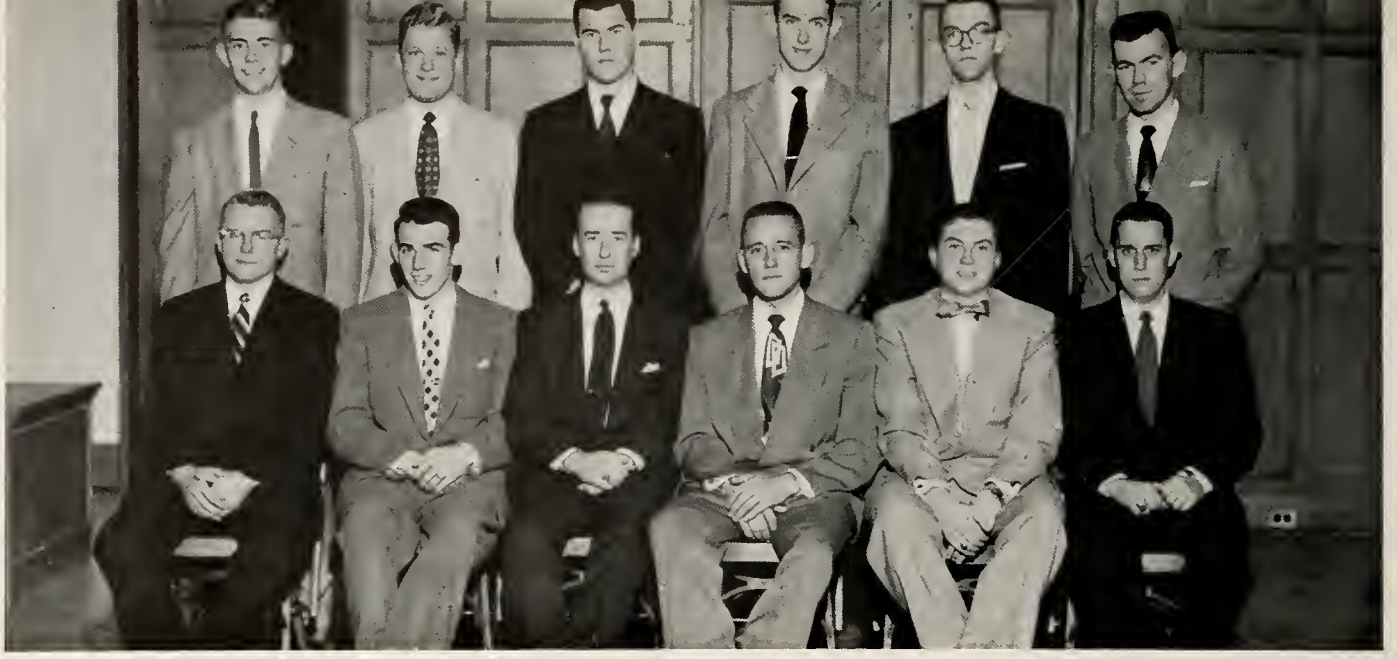

Executive Council

TOP ROW: Slatcher Smitson Kappes Dust DeVries Siefert
FRONT ROW: Hoffman Schwemberger Jones Newton Gross Leonard

American Society of Mechanical Engineers

TOP ROW: Slatcher Siefert DeVries Kappes Dust Leonard Newton Smitson Schwemberger
THIRD ROW: Baldrige Bradley Carpenter Luckett Daily Magner Martin Morgan Mathieson Noite Moore Wanthal
SECOND ROW: Kazelis Egelhoff Ross Postma Willard Hamlin Poston Ospina Kiper Groth Monsel Tapias
FRONT ROW: Johnson Bueche Raj Hack Gross Blaschke Collier Miller Jorgenson Lefferso Black Hoffman

TOP ROW: Pinnick Evans Fink Johnson Apple Swanson
FRONT ROW: Martin Hansen Raney Rickerd Huntsman

American Society of Agricultural Engineers

Society of Automotive Engineers

TOP ROW: King Kamath Metz Antrim Hofmann Brakefield Hausmann Schild Simon Garrett Deliso Hodge
THIRD ROW: Lidikay Martin Jorgensen Knip Abbott Hamlin McLain Ahlbrand Rayle Nestory Roysdon Peat
SECOND ROW: Morgan Raj Schuman Bascom Lucas Nelson Adams Canfield Bagley Groth Williams
FRONT ROW: Rentz Cromer Johnson Bueche Romon Schwemberger Kishline Getz Zigler Gellman Winters Stiehr Grant

Home Economics

The need for training in Home Economics, although a comparatively new field in education, has become increasingly apparent. With the growing demand for personnel, more and more men and women are enrolling in Home Economics. The eight divisions of the school are: teaching, dietetics, textiles, institutional management, general, housing, commercial design, and business. Dr. Gillaspie is completing her second year as Dean of the School of Home Economics.

Beulah V. Gillaspie, Dean

M. N. Murphy

The profession of home economics has been continuously expanding in opportunity and scope. Through advancement in many departments, such as Applied Design directed by Professor Schantz-Hansen, and Family Life, headed by Dr. Murphy, this vocation has become indispensable.

L. Schantz-Hansen

Department Heads

A. L. Howe

G. Vail

Dr. Vail, Head of Foods and Nutrition; Professor Howe, Head of Clothing and Textiles; and Dr. Fitzsimmons, Head of Home Management; have arranged their options to provide well-trained home economists.

C. Fitzsimmons

ARNETT, MARY C. KOKOMO
Alpha Chi Omega; Debris; WAA; Women's Press Club; Mock Political Convention

AUGUSTUS, LOIS S. CHICAGO, ILL.
Alpha Epsilon Phi, V Pres; Activ Bur; AWS; Hillel Found, V Pres; Interfaith Coun; V C Meredith Club; WAA

BARTLETT, PATRICIA J. WEST LAFAYETTE
Canterbury Club; Interfaith Coun; Playshop; Univ Choir; WAA; Harlequin

BAUGHMAN, BEVERLY A. EVANSTON, ILL.
Alpha Chi Omega; Choraleers; Concert Choir; Gold Peppers, Pres; Purduvians; Triton; Univ Choir; V C Meredith Club

BERING, ELIZABETH L. INDIANAPOLIS
Pi Beta Phi; Newman Club; Student Union; V C Meredith Club; WBAA; WAA

BLAKEMORE, VIRGINIA M. CINCINNATI, OHIO
WRH; Debris; Playshop; Purdue Players; Harlequin

BOOE, SHEILA J. VEEDERSBURG
WRH; Collegiate 4-H Club; Folk-a-Whirlers; V C Meredith Club

BORNEMEIER, BEATTIE A. CHICAGO, ILL.
WRH; Alpha Lambda Delta; AWS; Exponent; Gamma Delta; Lutheran Stdnt Assn; Radio Guild; Univ Choir; WBAA; Women's Press Club; WRX

BROCK, GERTRUDE M. UNION, N. J.
FPHA; Choraleers; Folk-a-Whirlers; SCA; Univ Choir; Univ Orchestra; Univ Presby Fellow; V C Meredith Club; WAA

CAIN, RUBY M. SWITZ CITY
Glenwood, Pres; Wesley Found

CARTER, NANCY A. INDIANAPOLIS
Phi Mu; V C Meredith Club; WAA; YWCA

CASADA, PEGGY L. HAGERSTOWN
Chi Omega; Activ Bur; Debris; WBAA; WAA

CHAPPLE, CAROLYN B. SILVER LAKE
Alpha Lambda Delta; Collegiate 4-H Club; Kappa Delta Pi; V C Meredith Club

CLARK, MARY ANNE LOWELL
Phi Mu; AWS; Collegiate 4-H Club; V C Meredith Club; Wesley Found; WAA

COLGLAZIER, MARGARET A. SALEM
WRH

CORLEY, SHERRIL M. WEST LAFAYETTE
Activ Bur; AWS; Debris; Harlequin Show; Town Girls Club; Playshop; V C Meredith Club

COSTLOW, G. CAROLYN LOUISVILLE, KY.
Kappa Kappa Gamma; Scrivener; V C Meredith Club; WAA

COULSON, ZOE E. SULLIVAN
Kappa Alpha Theta; Exponent, Sr. Campus-Copy Editor; Gold Pepper; Univ Choir; WAA; Women's Press Club; Senior Cord Cabinet

CRAWFORD, JEAN A. SWAYZEE
Alpha Xi Delta; Collegiate 4-H Club; Exponent; Green Guard; Student Union; V C Meredith Club; WAA

CRISSEY, GRACE L. JAMESTOWN, N. Y.
WRH; Exponent; Newman Club; Sailing Club; WAA; Harlequin Show

CROWE, MARY JEAN A. CHICAGO, ILL.
Alpha Delta Pi; Newman Club, V Pres; V C Meredith Club; WAA

CULBERTSON, LEONA IRENE FRANKFORT
WRH; Collegiate 4-H Club; V C Meredith Club

CUTLER, MARGARET J. CROWN POINT
Pi Beta Phi; Pan Hel Coun; WAA; Yell Leaders; Gold Pepper

DANIELS, GLORIA J. EVANSTON, ILL.
Pi Beta Phi; Rivet; Triton; V C Meredith Club; WAA

DEMAREE, MARILYN A. JAMESTOWN
Kappa Alpha Theta; Activ Bur; Univ Choir; V C Meredith Club; WAA; Harlequin Show

DEUTSCHLANDER, JOANN WEST BADEN
Shoemaker; SCA; Univ Lutheran Assem; V C Meredith Club; WAA; Major Minor Club

DIENHART, JOANNA M. WEST LAFAYETTE
Phi Mu; AWS; Exponent; Green Guard; Int Assn; Newman Club; Student Coun; Town Girls Club; V C Meredith Club; WBAA

DILLIARD, DORIS L. COLLINSVILLE, ILL.
Delta Gamma; Alpha Lambda Delta; Green Guard; Omicron Nu, Pres; Student Union; V C Meredith Club; YWCA

DIXON, JOANNE KOKOMO
Kappa Alpha Theta; Exponent; Omicron Nu; V C Meredith Club; WAA; YWCA

DOVERSBERGER, FLORENCE A. TIPTON
Shoemaker, Pres; AWS; Omicron Nu; SCA; Univ Choir; Univ Lutheran Assem

ELLIS, SALLY E. HOMEWOOD, ILL.
Kappa Alpha Theta; Activ Bur; Gold Pepper; Mortar Bd; Pan Hel Coun; V C Meredith Club

FERGUSON, DOROTHY L. CHICAGO, ILL.
Kappa Kappa Gamma; Sailing Club; V C Meredith Club; WAA; YWCA; Young Republicans

FINGER, BETTY A. HAMMOND
Sigma Kappa, V Pres; Activ Bur; AWS; Gamma Delta; Playshop; Student Union; Univ Lutheran Assem; V C Meredith Club; WAA; YWCA; Young Republicans

FISHER, MARION E. SHAKER HEIGHTS, OHIO
Delta Gamma; Choraleers; Univ Choir; V C Meredith Club

FORD, PATRICIA A. PLANO, ILL.
Zeta Tau Alpha; Int Assn; V C Meredith Club; WAA

FOTOS, CONNIE C. LAFAYETTE
Zeta Tau Alpha; AWS; Canterbury Club; Scrivener; Town Girls Club; Univ Choir; V C Meredith Club

FRELING, JUDITH A. FREDONIA, N. Y.
Alpha Xi Delta; Student Council; V C Meredith Club; YWCA; Athletic Seating Committee, Chairman; International Commission

GEYER, MARY M. SUNMAN
WRH; Green Guard; Kappa Delta Pi; Modern Dance Club; V C Meredith Club; WAA

GILLIGAN, MARY P. CHICAGO, ILL.
Alpha Delta Pi; AWS; Newman Club; Student Union; V C Meredith Club; WAA

GIVENS, FRANCES I. PARIS, ILL.
Alpha Delta Pi; Exponent; Int Assn; V C Meredith Club; WAA; Women's Press Club

GODFREY, BARBARA FORT WAYNE
WRH; V C Meredith Club

GOUWENS, JOAN L. HARVEY, ILL.
Chi Omega; Activ Bur; Forensics, V Pres; V C Meredith Club; WBAA; YWCA; Purdue Mock Convention

GRAFER, JOAN A. ISLAND LAKE, ILL.
WRH; Newman Club; Playshop; V C Meredith Club

GRAHAM, JANE E. LAFAYETTE
Kappa Kappa Gamma

HARPER, ANNABELLE WINCHESTER
WRH; Folk-a-Whirlers; Green Guard; V C Meredith Club; Wesley Found

HARPER, RUTH A. GOSHEN
Alpha Delta Pi; Debris; V C Meredith Club; WAA

HARSA, ROSEMARY A. CLEVELAND, OHIO
WRH; Newman Club; V C Meredith Club

HECK, MARY A. CONNERSVILLE
Zeta Tau Alpha; Collegiate 4-H Club; Sportswomen; V C Meredith Club; WAA; Major-Minor Club

HINMAN, JEAN A. CHICAGO, ILL.
WRH; Green Guard; PIA; V C Meredith Club; Wesley Found; WAA; YWCA

HITE, PATRICIA J. RENSSELAER
Shoemaker; AWS; Baptist Christian Found; Folk-a-Whirlers; Kappa Beta; PIA; Sportswomen; SCA; Tomahawk; V C Meredith Club; WAA; YWCA

HORNBECK, JANET M. MICHIGAN CITY
Sigma Kappa; Green Guard; Rivet; V C Meredith Club; YWCA

HOWARD, WILMA E. WARSAW
WRH; Alpha Lambda Delta; Folk-a-Whirlers; Kappa Delta Pi; Omicron Nu; Univ Choir; V C Meredith Club; Wesley Found

HULL, LAURA M. BEECH GROVE
Alpha Delta Pi; Alpha Lambda Delta; Gold Pepper; Mortar Bd; Playshop; Purdue Players; Scrivener; Student Coun; V C Meredith Club; WAA

HUNT, JANICE L. SOUTH BEND
WRH; V C Meredith Club; Wesley Found; WRX

HYLAND, BARBARA E. WILMINGTON, DEL.
Glenwood; Folk-a-Whirlers; Omicron Nu; PIA; SCA; V C Meredith Club; Wesley Found

INGRAM, LOUISE J. SOUTH BEND
Delta Gamma; Alpha Lambda Delta, Pres; Gold Pepper; Kappa Delta Pi; Mortar Bd; Omicron Nu; Student Union, V Pres; Tomahawk; Univ Choir

JACKSON, E. JOYCE EVANSTON, ILL.
Phi Mu; Playshop; Wesley Found; YWCA

JESSUP, C. CAROL WEST LAFAYETTE
Kappa Alpha Theta; Student Union; WAA

JOHNSON, MARY SUE INDIANAPOLIS
Pi Beta Phi; Debris; Student Coun; V C Meredith Club; WAA; Women's Press Club, Pres

JOHNSON, NANCY M. KIEL, WIS.
WRH; Kappa Delta Pi; Omicron Nu; Univ Choir; V C Meredith Club

KELSEY, JANET S. LAKEWOOD, OHIO
Pi Beta Phi; Activ Bur; AWS; Green Guard; Univ Choir

KIRKHOFF, MARY J. INDIANAPOLIS
WRH; Newman Club; WAA

KIRKPATRICK, JULIA J. KEMPTON
Kappa Alpha Theta, V Pres; Agriculturist; Debris; Gold Pepper; Green Guard; Kappa Delta Pi; Mortar Bd, Pres; WAA; Women's Press Club; Science School Advisory Bd; Home Ec Publications Committee

KOPPERUD, JOAN M. OAK PARK, ILL.
Alpha Phi Omega; Alpha Lambda Delta; Choraleers; Student Union; Univ Choir; V C Meredith Club

KOZELUHA, MARGARET L. PARMA, OHIO
Phi Mu; Activ Bur; Choraleers; Playshop; Purduvians; Univ Choir; WBAA; WAA; YWCA; Student Assem, Representative; Girls Quartet

KUEHN, MARILYN L. BROWNSTOWN
Alpha Chi Omega; Debris; Gamma Delta; Green Guard; Univ Lutheran Assem; V C Meredith Club; WAA

LANDON, JAMES D. WHITE PLAINS, N. Y.
Sigma Phi Epsilon; FAO; Rivet

LANGE, BARBARA J. ST. LOUIS, MO.
Chi Omega; Gold Pepper; Interfaith Coun; Mortar Bd; Pan Hel Coun; Univ Choir; V C Meredith Club; WAA; YWCA, Pres

LEUCK, CAROL J. TALBOT
Phi Mu; Collegiate 4-H Club; Folk-a-Whirlers; V C Meredith Club; WAA; Major-Minor Club

LIGGETT, LUCILLE NORTH LIBERTY
Glenwood; Choraleers; Sportswomen; Univ Choir; V C Meredith Club; WAA; Major-Minor Club, Pres

LYON, SUE TERRE HAUTE
Chi Omega; AWS, Senior Judiciary Bd; Gold Pepper; Mortar Bd; Rivet, Business Manager; WAA; Women's Press Club; YWCA

LYONS, MARILYN BROOK
Alpha Xi Delta; AWS; Concert Choir; Purduvians; Univ Choir; WAA

McCORD, ELIZABETH ANN POLK, OHIO
Sigma Kappa; AWS; Newman Club; Student Coun; Student Union; V C Meredith Club; YWCA

McCORMICK, JANE EAST CHICAGO
WRH; Jr Prom Comm; Playshop; Wesley Found; WAA; WRX; Harlequin Show

McDOUGLE, JANET ERIE, PA.
Kappa Kappa Gamma; Alpha Lambda Delta; AWS, V Pres; Green Guard; Omicron Nu; V C Meredith Club; WAA; YWCA

McELLHINEY, MARY JANE FRANCISCO
Zeta Tau Alpha; AWS, Pres; Choraleers; Folk-a-Whirlers; Gold Pepper; Green Guard; Student Coun; Univ Choir; V C Meredith Club

McGILL, PATRICIA H. CHICAGO, ILL.
Delta Gamma; Activ Bur; Student Coun; V C Meredith Club; WAA; YWCA; Leadership Training Commission; Student Assembly

McINTYRE, MITZI L. CINCINNATI, OHIO
WRH; Exponent; Sailing Club; V C Meredith Club; WAA

McKENZIE, MARY FRANCES LEBANON
Pi Beta Phi; Activ Bur; Univ Choir; WAA; YWCA

McKINLAY, HELEN J. CHICAGO, ILL.
Kappa Kappa Gamma; Activ Bur; Soph Class, Treas; Choraleers; Student Union; Univ Choir; V C Meredith Club; WAA; YWCA

McKINSTRAY, MARTHA J. INDIANAPOLIS
Delta Gamma; Student Union; V C Meredith Club

McLELLAND, GEORGIA A. MANSFIELD, OHIO
Alpha Delta Pi, Pres; Exponent; Pan Hel Coun, V Pres; Student Coun; V C Meredith Club; WAA; Greek Week Ball, Co-Chairman

MACKLIN, BARBARA J. WEST LAFAYETTE
Alpha Xi Delta

MARQUART, JANE C. GARY
WRH; V C Meredith Club

MARQUART, JANET R. GARY
WRH; V C Meredith Club; WAA

MARSON, JEAN A. BIRMINGHAM, MICH.
Alpha Xi Delta; Debris; Exponent; Triton, V Pres; WAA; Swim Squad

MATTHEWS, MARY F. CUTLER
WRH; Collegiate 4-H Club; Student Union; Univ Presby Fellow; V C Meredith Club; WAA; Major-Minor Club

MESSE, LAVERNE M. MILLERSBURG
WRH; Lutheran Stdnt Assn; V C Meredith Club

MILLER, CAROL A. CLEVELAND, OHIO
Delta Gamma; AWS; Newman Club; V C Meredith Club; WAA; YWCA

MOHR, MILDRED WALDRON
Shoemaker; Baptist Christian Found; Choraleers; Collegiate 4-H Club

MOORES, MARILYN SPRINGFIELD, OHIO
Alpha Xi Delta; V C Meredith Club; YWCA

MORTORFF, ALICE J. ASHLEY
Delta Gamma; Kappa Delta Pi; Student Union

MUELLER, SUSAN M. CLEVELAND, OHIO
Kappa Alpha Theta; Newman Club; Sailing Club; Triton; Univ Choir; V C Meredith Club; WAA

MULLIKIN, MARJORIE A. LEBANON
WRH; Collegiate 4-H Club; Folk-a-Whirlers; V C Meredith Club

MYERS, CAROL A. WILMETTE, ILL.
WRH; AWS; PIA; V C Meredith Club; WAA; WRH Governing Board

MYERS, JOYCE M. OSSIAN
WRH; V C Meredith Club; WRX

NELSON, IRIS J. LAFAYETTE
Concert Choir; Purduettes; Town Girls Club; Univ Choir; V C Meredith Club

PARKINSON, RUTH ANN WEST LAFAYETTE
Kappa Kappa Gamma; AWS; Gnld Pepper; Green Guard; Mortar Bd; Student Union, Senior Board; V C Meredith Club

PARMELY, MARTHA J. LOWELL
WBH; AWS; PIA; V C Meredith Club

PARTENHEIMER, BARBARA S. HUNTINGBURG
Alpha Chi Omega, Pres; Student Union; V C Meredith Club; Junior Pan Hel Coun

PATTERSON, MARSHA M. KINGMAN
Agriculturist; Collegiate 4-H Club; Green Guard; Omicron Nu; V C Meredith Club

PIELEMEIER, HELEN J. VINCENNES
Kappa Alpha Theta; Student Union; V C Meredith Club; WAA

POTTER, A. J. WEST LEBANON
Alpha Xi Delta; Gold Pepper; Student Union, V Pres; V C Meredith Club; WAA

POUND, JANE A. WEST LAFAYETTE
Kappa Alpha Theta; Student Union; V C Meredith Club; WAA; Pan Hellenic Counselor

QUINN, DORIS E. PITTSBURGH, PA.
Alpha Xi Delta; Rivet, Man Editor; Student Union; V C Meredith Club; WAA; Women's Press Club

RAUB, DOROTHEA J. ROMNEY
Alpha Chi Omega; Choraleers; Collegiate 4-H Club; Student Union; Univ Choir; V C Meredith Club; Wesley Found; WAA

REINER, MARY J. INDIANAPOLIS
Pi Beta Phi; AWS; WAA

REYNARD, JOAN MUNCIE
Kappa Kappa Gamma; Freshman Class, Treas; Gold Pepper; Green Guard; Kappa Delta Pi; Mortar Bd; V C Meredith Club, Pres; YWCA, V Pres

REZEK, JULIANNE WEST LAFAYETTE

RICHARDSON, MARILYN RUSHVILLE
WRH; Agriculturist; Collegiate 4-H Club, V Pres; Folk-a-Whirlers; Green Guard; Kappa Delta Pi; V C Meredith Club

RITTER, M. RUTH WASHINGTON
Int Assn; Interfaith Coun; V C Meredith Club; WAA; YWCA; Albright-Otterbein Found

ROGERS, JOAN E. SEYMOUR
Delta Gamma, Pres; Junior Class, Secretary; Gold Pepper; Green Guard; Student Coun, Sr. Exec; V C Meredith Club; WAA

ROGERS, SHIRLEY J. SOUTH BEND
Kappa Alpha Theta; Student Union; V C Meredith Club; WAA

RUDOLPH, VERA J. ST. LOUIS, ILL.
Alpha Delta Pi; V C Meredith Club; Wesley Found; WAA

RUDY, SALLY A. FORT WAYNE
WRH; AWS; PIA; Student Council; Student Union; Tomahawk; Univ Presby Fellow; V C Meredith Club; WAA; Athletic Seating Committe

RUSSELL, JEANNE M. DANA
Zeta Tau Alpha; Agriculturist, HE Editor; Baptist Christian Found; Collegiate 4-H Club; Folk-a-Whirlers; Kappa Delta Pi

RUTLEDGE, NANCY A. BEECH GROVE
Kappa Kappa Gamma; Student Union; V C Meredith Club; WAA

SCHILB, J. CAROLINE HARVEY, ILL.
Alpha Chi Omega; Student Union; WBAA

SCHYMIK, FRANCILLE K. EVANSVILLE
Alpha Chi Omega; AWS; Gold Pepper; Newman Club, V Pres; V C Meredith Club

SHARP, CLAIRE E. GARY
Pi Beta Phi, V Pres; Exponent; Playshop; WAA

SIMAK, HELEN S. BERWYN, ILL.
Chi Omega; Kappa Delta Pi; Rivet; Sportswomen; Student Union; Triton; V C Meredith Club; WAA; YWCA; Major-Minor Club

SNAKENBERG, MERLE EAST ORANGE, N. J.
Kappa Kappa Gamma; AWS; V C Meredith Club; WAA; YWCA

SNEPP, CLARA B. GARY
Kappa Kappa Gamma; AWS; Debris; Omicron Nu; Pi Omicron; V C Meredith Club

SOLBRIG, ELIZABETH E. SOUTH BEND
Kappa Kappa Gamma; Student Union; V C Meredith Club; WAA

SPRIGGS, MARGARET BLOOMFIELD
WRH; V C Meredith Club

STARNES, BEVERLY A. ATLANTA, GA.
Kappa Alpha Theta; Activ Bur; WAA

STEPHENS, NANCY M. SOUTH BEND
Delta Gamma; Exponent; Gold Pepper; Mortar Bd, V Pres; Omicron Nu; V C Meredith Club; Women's Press Club; Greek Week Committee

STEVENS, MARTHA J. KOKOMO
Delta Gamma; Alpha Lambda Delta; Jr Prom Comm; Kappa Delta Pi, V Pres; Omicron Nu; V C Meredith Club

STOLTZ, ALINE E. EVANSVILLE
Alpha Chi Omega; Gamma Delta; Student Union; V C Meredith Club; WAA

SWALLS, PHYLLIS Z. TERRE HAUTE
Phi Mu; Scrivener; YWCA

TAYLOR, BEVERLY F. FORT ERIE, ONTARIO
Kappa Alpha Theta, Pres; Int Assn; Omicron Nu; Sailing Club; Univ Presby Fellow; V C Meredith Club; WAA; YWCA

TAYLOR, SHARON UNIVERSITY CITY, MO.
Pi Beta Phi; Alpha Lambda Delta; Univ Choir; WAA; Yell Leaders; Homecoming Queen

THOMPSON, JULIANN WEST LAFAYETTE
Kappa Alpha Theta; AWS; Debris; Student Union; Triton; WAA

TRIMBLE, PEGGY J. WEST LAFAYETTE
Alpha Chi Omega; AWS; Playshop; WAA

WALSH, JANICE L. GAS CITY
Delta Gamma; Exponent; Forensics; Gold Pepper; Pan Hel Coun, Pres; Univ Choir; V C Meredith Club

WARNER, JEANNE M. SCHOKARIE, N. Y.
WRH; Modern Dance Club; V C Meredith Club

WILLIAMS, CHARLES R. DOVER, N. J.

WILSON, MARIANNE BARDSTOWN, KY.
Kappa Kappa Gamma; Student Union; V C Meredith Club; WAA; YWCA

WINKLER, SARAH F. LEBANON
WRH; AWS; Student Union

YOUNG, JOYCE A. MONTMORENCI
Phi Mu; Collegiate 4-H Club; Univ Choir; Univ Presby Fellow; V C Meredith Club; WBAA; WAA; Major-Minor Club

ZALES, VIRGINIA A. KENOSHA, WIS.
Alpha Delta Pi; Choraleers; Exponent; Student Coun; Student Union; Univ Choir; WAA

Who ever would have dreamed that acquiring an MRS degree would entail so much work?

TOP ROW: Patterson Dilliard McDougle Hyland Boyd
SECOND ROW: Stevens Howard Tayor Dixon

Omicron Nu

Psst—Don't tell her, but I just dropped my bubble gum.

Pharmacy

Since the days of the ancient alchemist the mortar and pestle have been the symbol of the pharmacist. With the advent of the wonder drug and modern medicine, his role has become increasingly important. As these changes have taken place, the Purdue Pharmacy School, under Dean G. L. Jenkins, has served the students of the University and the citizens of Indiana through the model pharmacy, the research done at graduate level, and the qualified pharmacists who have graduated.

G. L. Jenkins, Head

BARKER, ROBERT O. ELYRIA, OHIO
Pi Kappa Psi; APhA; Kappa Psi; Pharmacist

BARRY, JAMES L. PEORIA, ILL.
Alpha Kappa Lambda; APO; APhA; Camera Club; Exponent; Pnarmacist; Skull and Crescent

BEDENKOP, BARRY T. ELKHART
Pi Kappa Alpha; APhA; Kappa Psi; Pharmacist; Playshop; Scabbard and Blade; Student Coun; Harlequin

BEUOY, JAMES L. LAFAYETTE
Kappa Psi

BEYER, ROBERT C. SOUTH BEND
Beta Theta Pi; APhA; Exponent

BLOWER, JOHN G. TERRE HAUTE
Cary Hall; APhA; Kappa Psi; Pharmacist; WCCR

BROOKBANK, ROBERT L. DELPHI
Cary Hall; APhA; PIA; Railroad Club

BROUGHTON, CURTIS D. WARSAW
APhA; Kappa Psi

BROWN, DAVID N. MT. VERNON, ILL.
Sigma Pi; APhA; Baptist Christian Found; 1-F Council; Kappa Psi; Univ Choir; Varsity Glee Club

BROWN, JOHN A. JEFFERSONVILLE
State House

CARAHOFF, MARILYN J. GRIFFITH
WRH; APhA; Kappa Epsilon; Playshop; Baptist Bible Union

CARTER, DONALD J. HAMBURG, N. Y.
Kappa Delta Rho; APhA; Univ Orchestra

CHUN, ALEXANDER H. C. WAHIAWA, OAHU, HAWAII
Hall X; APhA; Hui o Hawaii, V Pres; Kappa Psi; Rho Chi, V Pres

CLARK, JOSEPH A. FORT WAYNE
Marwood House; APhA

CONRAD, JANET J. ANDERSON
WRH; Alpha Lambda Delta; APhA; Kappa Epsilon; WAA

DEMONG, DONALD J. FREEPORT, ILL.
Newman Club

ECHOLDS, ROBERT H. INDIANAPOLIS

EJEAGWU, GEORGE O. ARDNDIQUOGU, NIGERIA
APhA; Int Assn; Newman Club; Pharmacist

ELBOOM, MORTON S. CHICAGO, ILL.
Club 25; APhA

FOSTER, ROBERT C. REYNOLDS
Sigma Phi Epsilon; Activ Bur; APhA; Kappa Psi

FREIJE, VIRGIL J. INDIANAPOLIS
APhA; Kappa Psi; Pharmacist

GINSBERG, JACK L. GARDEN CITY, N. Y.
Sigma Alpha Mu; Hillel Found

GOMES, ELMER F. SPRINGFIELD, ILL.
APhA; Int Assn; Kappa Psi; PIA; Rho Chi

GRANA, JOHN J., JR. NIAGARA FALLS, N. Y.
Kneale House; APhA; Kappa Psi; PIA; Rho Chi; SCA; Student Coun

GRAY, JAMES R. LAWRENCEBURG
APhA; Pharmacist

HABERLE, JOE E. JASONVILLE
Cary Hall; Arnold Air Soc; Kappa Psi; Pendragon; PIA

HAMER, HERBERT H. CHICAGO, ILL.
Cary Hall; PIA; Railroad Club; WBAA; Young Republicans

HAWKINS, MARVIN D. PAOLI
Cary Hall; APhA; Kappa Psi; Mil Band; Pharmacist, Editor; PIA; Rho Chi

HEIMLICH, KENNETH R. DEMOTTE
APhA; Lutheran Stdnt Assn; Pharmacist; Phi Lambda Upsilon; Rho Chi

HOTZ, VIVIENNE F. LANSING, ILL.
Alpha Epsilon Phi, V Pres; Hillel Found, Pres; WAA; YWCA

HOWLAND, CARL B. GARY
Acacia; Kappa Psi; Skull and Crescent; WBAA

JONES, PAUL H. GREENCASTLE
Cary Hall; APhA; Pharmacist; Purdue Players

KASHMER, ROBERT E. LA PORTE
Cary Hall

KELLY, GENE M. GASTON
APhA; Kappa Psi; POMM

KOELZER, FRANCIS J. GRAND RAPIDS, MICH.
Alpha Tau Omega, V Pres; APhA; 1-F Council; Kappa Psi; Newman Club; Quarterdeck Soc

LABDA, GERALD I. WHITING

LaFOLLETTE, ROY L. MULBERRY

LEIBENGUTH, JOHN LAFAYETTE
Kappa Psi; PIA; POMM

LEMMON, XEN E. MARION
FPHA

LINDAUER, WILLIAM E. FRANKFORT
Cary Hall; APhA; Camera Club; Folk-a-Whirlers; Kappa Psi; Pershing Rifles; Pharmacist; Rho Chi

LONG, SIDNEY M. BUTLER
Cary Hall; Auto Club; APhA

McCLURE, JACK E. STAR CITY
APhA; Camera Club; Kappa Psi

MARKOWSKI, STANLEY L. CHICAGO, ILL.
Phi Kappa; APhA; Newman Club

MIRELES, SIMON V. GARY
APhA

MYERS, ROBERT E. LADOGA

NELSON, THOMAS M. HAMMOND
Beta Sigma Psi, V Pres; APO; Exponent

NEWCOMB, MARCIA E. ROCHESTER
Zeta Tau Alpha; Alpha Lambda Delta; APhA; Collegiate 4-H Club; Kappa Epsilon; Pharmacist; V C Meredith Club; WAA

NORTON, RICHARD S. GRAND RAPIDS, MICH.
Sigma Chi, V Pres; APhA; Gimlet Club; 1-F Council; Kappa Psi; "P" Men's Club; Rho Chi; Var Golf

NOVOTNY, HAROLD R. LAKEWOOD, OHIO
Cary Hall; APhA, Pres; Kappa Psi; Phi Eta Sigma; Rho Chi; Univ Choir

OYLER, ERNEST N. LAFAYETTE
Phi Gamma Delta; APhA; Kappa Psi; "P" Men's Club; Baseball Manager

PAINTER, HARRIET J. LAFAYETTE
Alpha Delta Pi; Pharmacist; Student Union; Town Girls Club; WAA

PARKE, RUSSELL F. ROCKFORD, ILL.
Kappa Psi, Pres; Pharmacist; Rho Chi

PATTEE, MARY K. LOWELL
Alpha Xi Delta; APhA; Kappa Epsilon; Newman Club; Pan Hel Coun; Pharmacist; Student Union

PERSELL, FREDERICK R. JAMESTOWN, N. Y.
Alpha Chi Rho

RAYWOOD, PHILLIP L. CRYSTAL LAKE, ILL.
Beta Tbeta Pi; APhA; Kappa Psi; Quarterdeck Soc; Var Basketball

REDMAN, GLENDEN D. DOWNERS GROVE, ILL.
Camera Club; Crew, Var; Int Assn; Univ Presby Fellow

REED, JOHN D. PLYMOUTH
Kappa Delta Rho; APhA; Kappa Psi; Univ Choir; Univ Orchestra

RUDY, DANIEL W. GREENTOWN
Lambda Chi Alpha, Pres; I-F Council, V Pres; Senior Activ Committee

SARTORIS, DAVE L. GARY
Phi Kappa; APhA; Newman Club

SCHWEITZER, ROBERT E. ASHLEY
APhA, V Pres; Kappa Psi; Pharmacist; Wesley Found

SEXTON, PATRICE A. INDIANAPOLIS
Chi Omega, V Pres; APhA; Green Guard; Kappa Epsilon; Newman Club; WBAA; WAA; YWCA

SHEETS, JANE M. FRANKFORT
APhA; Gold Pepper, V Pres; Kappa Epsilon; Pharmacist; PIA; Sportswomen, Pres; Town Girls Club; WAA

SIMERI, MARIA A. SOUTH BEND
WRH; APhA; Green Guard; Kappa Epsilon, Pres; Newman Club; Pharmacist; Tomahawk; WBAA

SMITH, GEORGE R. VINCENNES
Baptist Christian Found; PIA

SMITH, ROGER W. PEORIA, ILL.
Alpha Sigma Phi, V Pres; APhA; Newman Club

SOLOMON, MARYLIN W. BLOOMFIELD, N. J.
APhA; Kappa Psi

SOMERS, GENE P. WESTVILLE, ILL.
APhA; Kappa Psi; Univ Orchestra

SPRINGER, MARILYN J. WHITING
Alpha Delta Pi; Alpha Lambda Delta; AWS; Exponent; Playshop; WAA

STEINBERG, LAWRENCE I. PARK FOREST, ILL.
State House; Hillel Found; PIA; SCA; Univ Choir; Purdue Drill Team

STERN, BOBBY B. KINGMAN
Kappa Delta Rho; APhA; Kappa Psi; Student Union

STEVENS, WILLIAM L. WINSLOW
Circle Pines House; APhA; PIA; SCA

SUNKES, WILLIAM C. LAFAYETTE
Kappa Psi

TOPPING, HUDSON D. GARY
Var Track

TURCHI, JOHN L. CLINTON
APhA; Kappa Psi; Phi Lambda Upsilon; Rho Chi

VOLK, ALBERT JAMES GARY
Phi Kappa; APhA; Newman Club

WAHLMAN, MAX L. EAST GARY
Hall X, Pres; APO; APhA; Camera Club; PIA; Stamp Club

WALKER, FINTAN G. LOOGOOTEE
Cary Hall; APhA, V Pres; Newman Club; Pharmacist, Editor; PIA

WEINSTEIN, EARL J. CHICAGO, ILL.
Sigma Alpha Mu; APhA; Exponent; Hillel Found; Kappa Psi; Univ Choir

WERTZBERGER, JOSEPH DENNIS ROCHESTER
APhA; Camera Club; Kappa Psi; Rho Chi

WEYL, FRANKLIN D. MILTON
Cary Hall; APhA; Kappa Psi

YODER, DAVID S. BARBERTON, OHIO
Circle Pines; APO; APhA; Interfaith Conn; Kappa Psi; Lutheran Stdnt Assn; Outing Club; Rho Chi; Student Union

YOUNG, HUBERT J. PERU
APhA; Kappa Psi; Railroad Club

If the test tomorrow is going to cover this book, why didn't he put it on reserve?

Kappa Epsilon

Established at Purdue in 1946

Maria Simeri, President

TOP ROW: Harley Paddack Newcomb Sheets Jackson Conrad Bass Kus
FRONT ROW: Pattee Brenneman Sexton Simeri Carahoff Johnson Heath Murray

Russell Parke, President

Kappa Psi

Established at Purdue in 1928

TOP ROW: Reed Stern Solomon Born Trader Sunkes McMlarney Martin Kelly
THIRD ROW: Weinstein Garbow Lindauer Novotny Koelzer Oyler Raywood Norton Burns Welsh Grubbs Vacik Olinger
SECOND ROW: Hawkins Blower Schweitzer Leibenguth Yoder Bedenkop Bill Freije Thompson McClure Somers
FRONT ROW: Chun Beuoy Turchi Gomes Broughton Parke Rouhselang Spargo Young Wertzberger Grana Barker

Rho Chi

Established at Purdue in 1945

Charles Kolstad, President

TOP ROW: Parke Turchi Norton Ydder Gomes Chun
SECOND ROW: Gagnon Novotny Grana Schlembach Hawkins Sinotte
FRONT ROW: Patel Miya Gibson Kolstad Lindaver Santos

TOP ROW: Elboom McQuinn Gagnon Movotny Mercer Turchi Melson Geiss Crawford Deardorff Grubbs Bill
THIRD ROW: Gomes Blower Kelly Thompson Walker Jones Smith Trader Schmid Garbow Weinstein Sanzel
SECOND ROW: Wleklinski Johnson Myers Rundman Spargo Rouhselang Rittenhouse Schweitzer Island Simeri Kus Carahoff Pattee
FRONT ROW: Darnell Harley Sexton Sheets McClure Barker Mireles Wahlman Welsh McClarney Barhoul Hawkins

American Pharmaceutical Society

Green stamps! Why you're not even paying for those pills.

Science, Education, and Humanities

Headed by Dean W. L. Ayres, the School of Science, Education, and Humanities consists of a wide range of educational programs. Both introductory and advanced courses are offered in the pure sciences, such as mathematics and physics. Humanities offer courses such as history, literature, and sociology. A Science School graduate is prepared for admission to the Graduate School for specialization, government or industrial work, teaching, or pre-med.

W. L. Ayres, Dean

J. S. Karling, Head

E. T. McBee, Head

Dean and Department Heads

Since he became Dean of the Science School in 1948, W. L. Ayres has seen many changes take place. Regardless of the school in which a Purdue student is enrolled, he must take certain basic courses such as Biology, under J. S. Karling, Chemistry under E. T. McBee, and Economics headed by E. T. Weiler.

E. T. Weiler, Head

Department Heads

R. Hull, Head

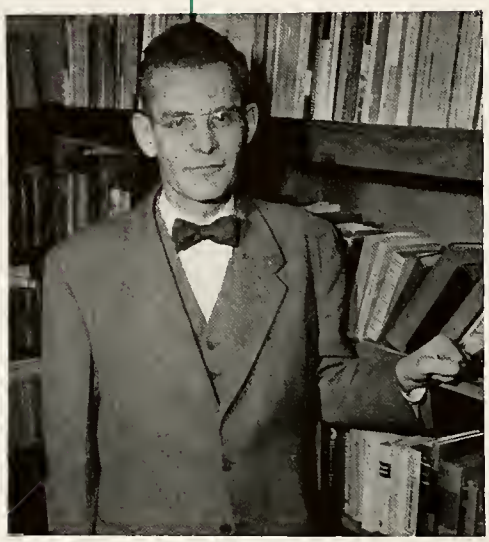

B. Mills, Head

E. Hocking, Head

M. B. Ogle, Head

To produce a well-rounded curriculum, each student is required to take certain basic courses. Mathematics, headed by R. Hull; history and government, under M. B. Ogle; and English, supervised by B. Mills, are examples of these courses. Language, under the direction of E. Hocking, is required in the School of Science only.

Department Heads

H. Lark-Horovitz, Head

H. T. Christensen, Head

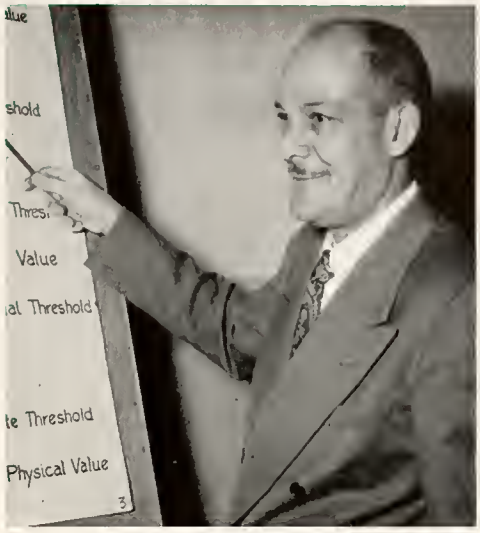

E. J. Asher, Head

A. H. Monroe

Four more departments under the Science School are sociology, under H. T. Christensen; physics, headed by H. Lark-Horovitz; speech, directed by A. H. Monroe; psychology, headed by E. J. Asher. Most Purdue students take courses in these departments in their freshman or sophomore year.

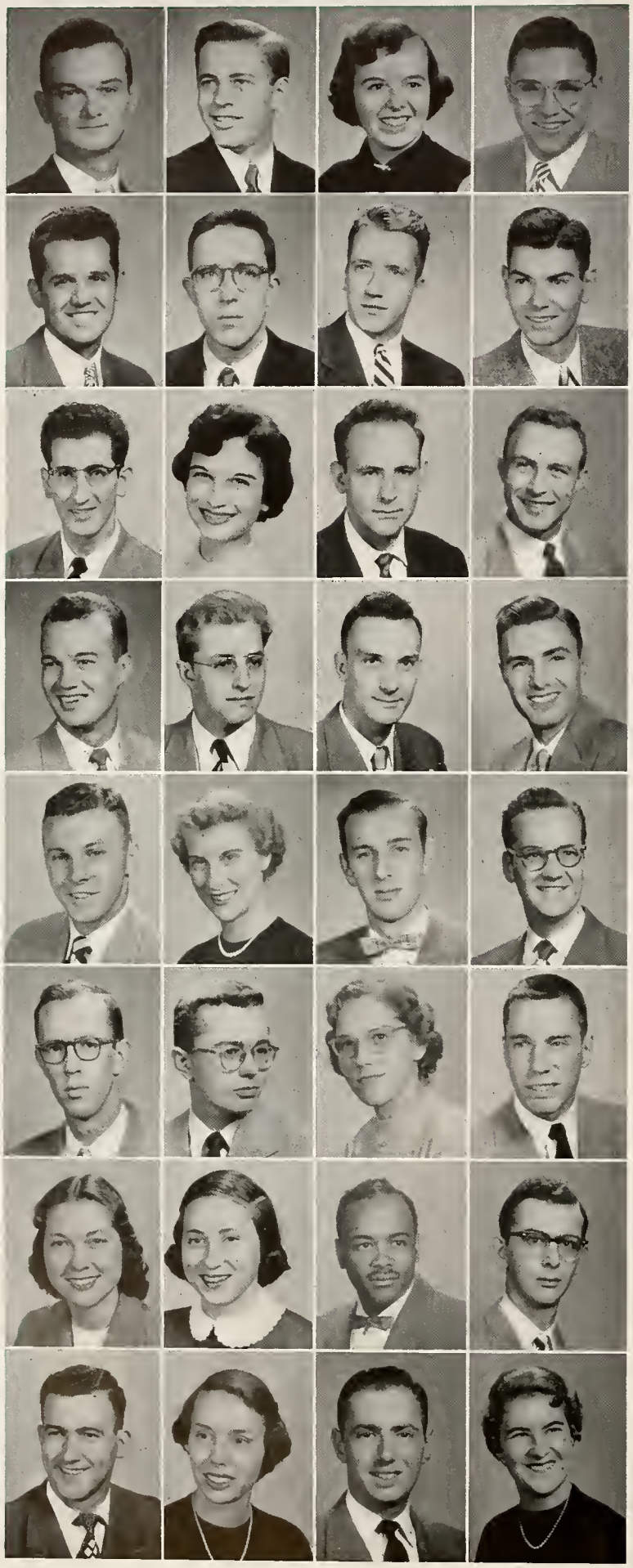

ABBITT, DONALD C. INDIANAPOLIS
Camera Club; Sailing Club; Gymnastics

ABROM, ROBERT F. ALLENTOWN, PA.
State House; Mil Band; Univ Orchestra

AHRBECKER, NANCY INDIANAPOLIS
Kappa Alpha Theta; Forensics; Int Assn; Playshop; Purdue Players; Theta Alpha Phi; Univ Presby Fellow

ALDAG, CHARLES A. INDIANAPOLIS
Kappa Sigma, Pres; Exponent, Senior Sports Editor; Gimlet Club; Phi Eta Sigma; Sigma Delta Chi; Skull and Crescent

AMNASAN, CORNEL CLEVELAND, OHIO
FPHA; Kappa Delta Pi

BACKUS, JOHN C. GOSHEN
Pi Kappa Phi; Forensics; POMM; Student Coun; Var Debate Team; Young Republicans; Mock Political Convention; Campus Chest

BAKER, WILLIAM H. DAYTON, OHIO
Sigma Chi, V Pres; Camera Club; Debris; Skull and Crescent

BALK, ARMAN J. FULTON, ILL.
Cary Hall; Mil Band; Railroad Club

BARBA, JOSEPH J. BRONXVILLE, N. Y.
Newman Club; Reamer Club; Univ Choir; Varsity Glee Club

BASSETT, BARBARA J. GOSHEN
Chi Omega, Pres; Alpha Lambda Delta; Debris, Assoc Editor; Delta Rho Kappa; Gold Pepper; Jr Prom Comm; Kappa Delta Pi; Mortar Bd

BATESKY, DONALD C. ROCHESTER, N. Y.
Phi Sigma Kappa; Exponent; Rivet

BAYH, WILLIAM E. SPENCER
Alpha Tau Omega

BEACHAM, JAMES R. INDIANAPOLIS
Delta Upsilon; Debris

BEALS, GAROLD S. LAFAYETTE
Mil Band

BEBAK, VINCENT F. OAK LAWN, ILL.
Alpha Sigma Phi; Camera Club; Concert Choir; Newman Club; Scientist, Editor-in-Chief; Sigma Delta Chi

BENDER, JOHN J. FORT WAYNE
Hall X; Newman Club; PIA

BENNING, ROBERT M. DAYTON, OHIO
Pbi Gamma Delta; Gimlet Club, Pres; "P" Men's Club; Sr Cord Cabinet; Skull and Crescent; Var Golf

BERNARDY, DOLORES M. CLEVELAND, OHIO
Alpha Delta Pi, V Pres; Newman Club; Playshop; Sportswomen; Univ Choir; WAA, Pres

BERNSTEIN, ROBERT D. FAIRLAWN, N. J.
Pi Upsilon; Camera Club, Pres; Debris; Hillel Found; Rivet

BERREY, E. W. KANSAS CITY, KAN.
FPHA; APO; Kappa Delta Pi

BEST, RALPH D. LOCANIA
Cary Hall; Iota Lambda Sigma

BETZ, RAYMOND C. SOUTH BEND
Circle Pines House; "P" Men's Club; SCA; Var Tennis

BILSKY, SONDRA L. INDIANAPOLIS
WRH; Aero Modelers; Folk-a-Whirlers; Pan Am Club; Playshop; Purdue Players; Theta Alpha Phi; WBAA; WCCR

BIRCHLER, ALAN C. CLEVELAND HEIGHTS, OHIO
Kappa Sigma; Newman Club; Student Union

BLACKFORD, ELIZABETH K. MARIEMONT, OHIO
Kappa Kappa Gamma, Pres; WBAA; WAA; Women's Press Club

BOECKMAN, DOROTHY L. VINCENNES
Sigma Kappa; AWS; Newman Club; Jr Pan Hel Coun; Sportswomen; WAA; Major-Minor Club, V Pres

BONELLI, LAWRENCE F. NEW YORK, N. Y.
State House; Newman Club; Playshop; SCA; Var Track

BRICKNER, THEODORE J. TULSA, OKLA.
Sigma Alpha Epsilon, Pres; Alpha Epsilon Delta

BROCK, WILFRED A. BOURBON

BROPHY, MARTHA A. RIVERMINES, MO.
Kappa Alpha Theta; Sportswomen; Triton; WAA; Major-Minor Club, V Pres

BRUNNER, ROBERT H. INDIANAPOLIS
Hall X; Playshop; Purdue Players; Reamer Club; Theta Alpha Phi; Tomahawk

BUCKNER, JOYCE C. PORTLAND, ORE.
WRH; Debris; Playshop; Purdue Players; Harlequin Show

BUCKWALTER, CHARLES A. WEST CHESTER, PA.
Phi Kappa Sigma; Activ Bur; Exponent

CADE, JUDITH A. GARY
Pi Beta Phi, V Pres; Delta Rho Kappa; Kappa Delta Pi; WAA

CARLISLE, JOHN C. FT. LAUDERDALE, FLA.
Sigma Chi, Pres; Dolphin Club; Gimlet Club; I-F Council; "P" Men's Club; POMM; Scabbard and Blade; Var Swimming Team

CARRELL, JACK INDIANAPOLIS
Acacia; Purdue Jazz Society

CARTMELL, MARY M. HAGERSTOWN
Kappa Kappa Gamma, V Pres; AWS; Playshop; WAA; YWCA

CAYNE, JAMES E. CHICAGO, ILL.
Sigma Alpha Mu; Chandelle Sq; FAO; Hillel Found; I-F Council Office; Student Coun; Univ Choir

CHAPPLE, ROBERT L. SILVER LAKE
Tomahawk

CHERVENAK, IRENE E. GARY
Chi Omega; Exponent; Forensics; Kappa Delta Pi; Scientist; Var Debate Team; WAA; Women's Press Club

CHILDES, GEORGE T. ANDERSON
Cary Hall; NDTA; "P" Men's Club; Reamer Club; Var Cross Country; Var Track

CHILDRESS, BARBARA D. INDIANAPOLIS
WRH

CHRISSIKOS, MARY A. LAFAYETTE
Int Assn; Pan Am Club; Student Union

CIARLO, GRACE M. STEGER, ILL.
Alpha Delta Pi; Newman Club; Scientist; Univ Choir; WAA

CLOCK, MILLICENT L. LAFAYETTE
Pi Beta Phi; Activ Bur; Alpha Lambda Delta; Canterbury Club; Delta Rho Kappa; Forensics; WAA

CODDINGTON, JAMES V. TIPP CITY, OHIO
Sigma Alpha Epsilon; Iota Lambda Sigma; SAE; Var Baseball

COLLINGS, ANN CROWN POINT
Pi Beta Phi; Student Union; Univ Choir; WAA

COLLINS, PHILIP J. SOUTH BEND
NDTA; Newman Club; Pershing Rifles; PIA

COMBS, THOMAS L. BROWNSTOWN
Kappa Sigma; Debris; NDTA; Student Union

COMPTON, JAMES D. LAFAYETTE
Kappa Delta Pi; Albright-Otterbein Student Assn

COOK, RICHARD B. FRANKFORT
Beta Theta Pi; Debris; Scabbard and Blade; Sigma Delta Chi, Pres

CRONIN, ROSEMARY ROCHESTER, MINN.
Chi Omega; Delta Rho Kappa; Kappa Delta Pi; Jr Pan Hel Coun; Radio Guild; WBAA; YWCA

CROUSE, JACQUELINE J. ROSSVILLE
Sigma Kappa; Student Union; YWCA

CUDZIK, WALTER J. CHICAGO, ILL.
Sigma Nu; Gimlet Club; "P" Men's Club; Var Football

DALRYMPLE, DONALD P. NATICK, MASS.
WBAA

DAVIS, THOMAS L. WEST LAFAYETTE
Alpha Tau Omega

DELO, LAWRENCE C. McKEESPORT, PA.
Theta Xi

DEVITO, LEO V. GLENSIDE, PA.
Iota Lambda Sigma

DICKEY, MARTHA K. CHICAGO, ILL.
Delta Gamma, V Pres; Concert Choir; Debris; Green Guard; Univ Choir; Jr Pan Hel Coun; Greek Week Ball Comm

DOBSON, ROBERT J. BLOOMINGTON
Cary Hall; "P" Men's Club; Var Baseball

DONALDSON, BENJAMIN A. WEST LAFAYETTE
Alpha Sigma Phi; Track Manager

DOROUGH, JERE F. BIRMINGHAM, MICH.
Delta Upsilon; Skull and Crescent; Student Union; Mock Political Convention

DVORSCAK, RICHARD P. WHITING
Cary Hall; Camera Club; Newman Club

EARL, MARY T. SOUTH BEND
Phi Mu; Gold Pepper; Green Guard; Kappa Delta Pi; Mortar Bd; Playshop; Purdue Players; Scientist; Theta Alpha Phi

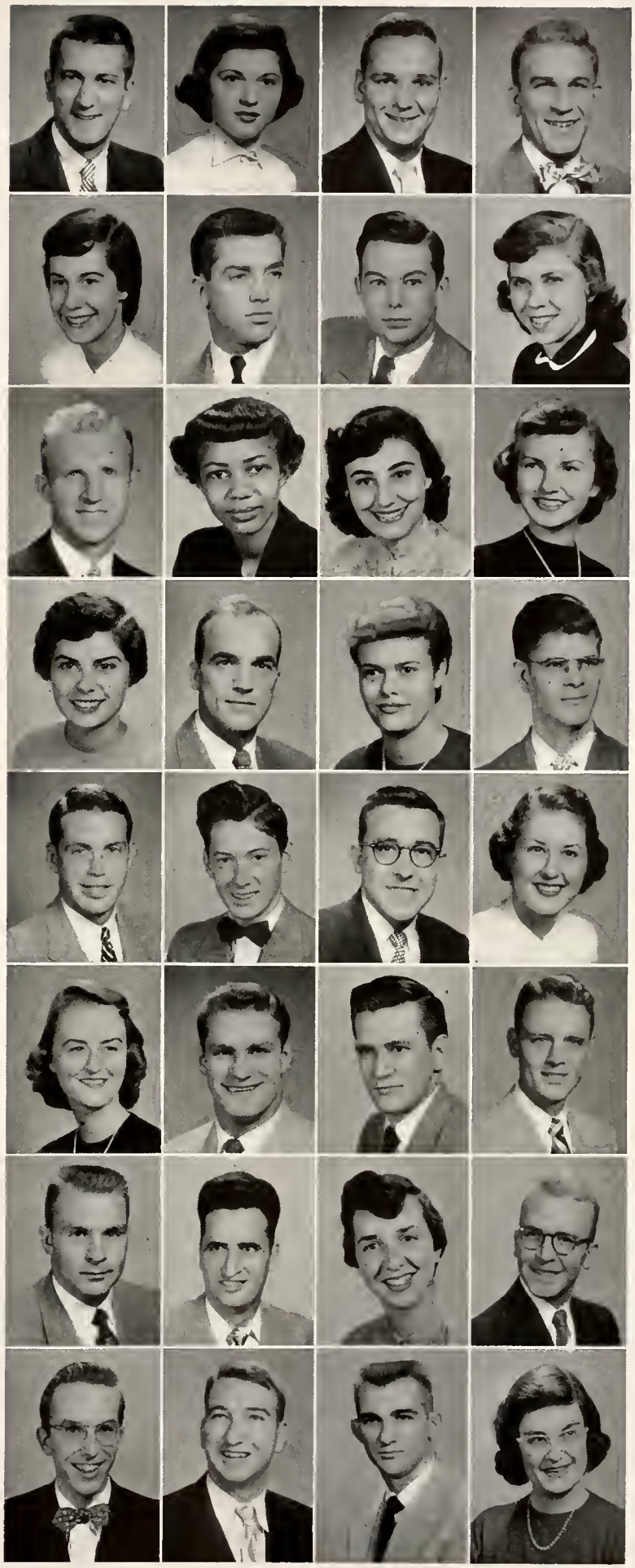

EPSTEIN, KAREN CHICAGO, ILL.
Sigma Delta Tau; Exponent; Hillel Found; Jr Pan Hel Coun

EVAN, JOHN M. HAMMOND
Alpha Tau Omega; Dolphin Club; NDTA; "P" Men's Club; Skull and Crescent; Swimming Manager; Pep Committee

EVERSMAN, GEORGE H. GROSSE POINTE, MICH.
Phi Kappa Psi; Gimlet Club; "P" Men's Club; Var Cross-Country; Var Track

EWING, REBECCA S. FRANKFORT
WRH; Triton

FINCHER, WILLIAM H. EVANSVILLE
Terry House; Scientist, Managing Editor; Sigma Delta Chi; Univ Presby Fellow; Purdue Drill Team

FINDLING, PHIL A. VALPARAISO
Lutheran Stdnt Assn

FISCHER, IRVING R. BAYONNE, N. J.
PIA; Ordnance Club; Mock Political Convention

FIVEL, GERALD INDIANAPOLIS
Pi Upsilon, V Pres; APO, V Pres; Hillel Found, V Pres; I-F Council; Mil Band

FORD, HELEN WABASH
Alpha Chi Omega; Young Republicans

FOREMAN, JESSE W., JR. SPRINGFIELD, TENN.
Lambda Chi Alpha

FRAGER, HAROLD D. WEST LAFAYETTE

FRANCAIS, PHILIP P. KOKOMO
Iota Lambda Sigma

FREEL, WILLIAM R. WEST LAFAYETTE
Pi Kappa Phi

FRITSCH, JOHN W. LIBERTYVILLE, ILL.
Cary Hall; Auto Club, V Pres; Aero Club; ASME; Camera Club

FRITZ, SALLY E. MISHAWAKA
Gold Pepper; Mortar Bd; Scientist; Triton; Women's Press Club

GABELLA, WILLIAM F. FARRELL, PA.
Exponent, Sports Editor; Reamer Club, Pres; Sigma Delta Chi

GALLOP, GLORIA B. WEST LAFAYETTE
WBAA

GARDNER, LEONARD E. HUDSON, OHIO
Cary Hall; Iota Lambda Sigma

GRAFFIS, THOMAS H., JR. CAMBRIDGE CITY
Pi Kappa Phi

GREENWOOD, ROBERT R. LAFAYETTE
Football Manager

GRETENCORD, JOHN F. LAFAYETTE

HALBRITTER, WILLIAM G. INDIANAPOLIS
Theta Tau; Gimlet Club; "P" Men's Club

HALDEMAN, MARY J. INDIANAPOLIS
Int Assn; Pan Am Club, Pres; SCA; Wesley Found; WAA; Major-Minor Club

HALLMAN, RICHARD B. OGDEN DUNES
Delta Upsilon; Camera Club; Debris

HANKINS, JOHN T. ST. LOUIS, MO.
Phi Kappa Sigma; Gimlet Club; "P" Men's Club; Skull and Crescent; Var Wrestling

HANWAY, NANCY A. MONON
Sigma Kappa; Green Guard; Rivet; Student Union

HARDIS, JUDITH M. BRONX, N. Y.
Alpha Lambda Delta; Delta Rho Kappa

HAZLETT, ROBERT N. WHEELING, W. VA.
Phi Kappa Tau, V Pres; Exponent; Wesley Found

HECKAMAN, EDWARD L. BREMEN
Circle Pines House; Alpha Epsilon Delta; Mil Band; Outing Club

HELMS, CARL D. VEEDERSBURG
Iota Lambda Sigma

HENELT, EDMOND R. HEMPSTEAD, N. Y.
Sigma Alpha Epsilon; Alpha Epsilon Delta; Exponent; Newman Club; Sailing Club; Student Union

HERRMANN, RITA A. CRYSTAL LAKE, ILL.
Alpha Delta Pi; Alpha Lambda Delta; Delta Rho Kappa; Newman Club; Radio Guild; Student Coun; WBAA; Women's Press Club

HESS, RAYMOND C. MONTICELLO
FPHA; Iota Lambda Sigma

HOGG, M. JEAN CLEVELAND HEIGHTS, OHIO
Chi Omega; Activ Bur, Sr Exec; Gold Pepper; Pan Hel Coun; Senior Cord Cabinet

HOHENBERGER, RICHARD O. HAMMOND
FPHA; Iota Lambda Sigma; Newman Club

HORNOCKER, ALBERT M. LAFAYETTE
Sigma Pi, V Pres

HOULIHAN, KINGSTON P., JR. CHICAGO, ILL.
Theta Xi; SAM

HUBER, SHIRLEY A. CONNERSVILLE
Phi Mu, Pres; Debris; Sportswomen; Univ Choir; WBAA; WAA

HUNT, GLENN O. MISHAWAKA
Iota Lambda Sigma

HUNTER, D. KAREN LOGANSPORT
Alpha Lambda Delta; Playshop

HUTTON, ARTHUR H. BELLMORE, N. Y.
Phi Kappa Sigma; Arnold Air Soc; Student Coun; Var Wrestling; Greek Week Comm

JACKSON, BARBARA J. RENSSELAER
Pi Beta Phi; Debris; Univ Choir; WAA

JOHNSON, MARY E. CLINTON, WIS.
Kappa Kappa Gamma; Sailing Club; WAA; YWCA

JONAH, MARTHA J. DALLAS, TEXAS
WRH; Newman Club; Student Union; Triton; Univ Choir; WAA

JONES, ROBERT A. JOPLIN, MO.
Sigma Nu, Pres; 1-F Coun; POMM

JONES, WILLIAM E. DELPHI
ACS; POMM

KARPISCAK, PAUL MANHATTAN, N. Y.
Sigma Pi Sigma

KELLEHER, DORIS LEE GRIFFITH
Alpha Xi Delta, V Pres; Exponent; Gold Pepper; WBAA; WAA; Women's Press Club; Greek Week

KELLY, ALAN C. NEW PARIS
Cary Hall; Purdue Drill Team

KELVIN, ALLAN E. BRONX, N. Y.
Pi Upsilon; Hillel Found

KENFIELD, WAYNE B. LA PORTE

KENNINGER, DORIS K. INDIANAPOLIS
Alpha Xi Delta, Pres; Debris; Delta Rho Kappa; Gold Pepper; Green Guard; Mortar Board; Women's Press Club

KENNY, JAMES C. OLD BENNINGTON, VT.
Activ Bur; Newman Club; Outing Club; SAM; Student Union

KESELEY, MEHILO EAST CHICAGO
Delta Tau Delta, V Pres

KETTELHUT, MARY ANN WEST LAFAYETTE
Kappa Kappa Gamma; Alpha Lambda Delta; Delta Rho Kappa; Exponent; Gold Pepper; Green Guard; Kappa Delta Pi; Women's Press Club, V Pres

KING, DORIS S. HARLAN, KY.
Pi Beta Phi; Activ Bur; Delta Rho Kappa; Kappa Delta Pi; WAA

KIRK, DONALD R. CHICAGO, ILL.
Delta Chi, V Pres; Kappa Delta Pi

KLEMM, RICHARD O. PALATINE, ILL.
Sigma Nu; Exponent; Int Assn; Scientist; SAM; SCA

KLINKER, DONALD L. WEST LAFAYETTE
Newman Club

KNOOP, PATRICIA A. CROWN POINT
WRH; Scrivener; Univ Presby Fellow

KNOOP, PHYLLIS I. CROWN POINT
WRH; Scrivener; Univ Choir

KOLDYKE, MARTIN J. INDIANAPOLIS
Lambda Chi Alpha; Gimlet Club, Pres; NDTA; "P" Men's Club; Skull and Crescent; Manager Football; Pep Committee; Greek Week

KOLMERTEN, JAMES E. FORT WAYNE
Hall X; ACS, V Pres

KONKOL, JOHN J. ERIE, PA.
Lambda Chi Alpha; Newman Club; Student Coun; Var Foothall

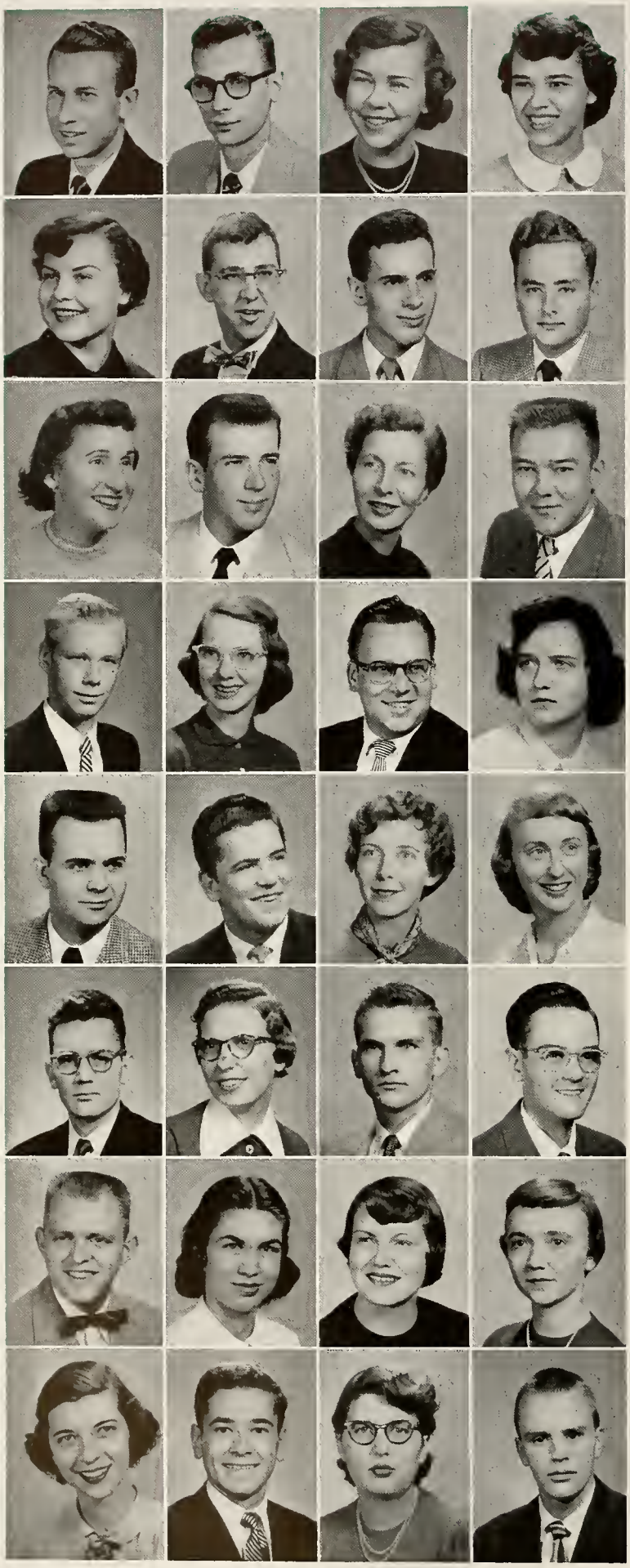

KOONS, JOHN R. INDIANAPOLIS
Sigma Pi; Lutheran Stdnt Assn

KOSCHMANN, MARK M. MERRILL, WIS.
Gamma Delta; I-F Coun; Univ Lutheran Assem

KRIEGER, JACQUELINE J. OAK PARK, ILL.
WRH

KRING, PATRICIA L. KOKOMO
WRH; Sigma Pi Sigma; Univ Orchestra; Wesley Found

KRUTSCH, LOIS E. BELLWOOD, ILL.
WRH; Alpha Lambda Delta; Delta Rho Kappa; Kappa Delta Pi; Lutheran Stdnt Assn; Young Democrats, V Pres

KUBAL, ROBERT H. CROWN POINT
International House; Chess Club; Forensics, Pres; Playshop; Reamer Club; SCA; Student Coun; Tau Kappa Alpha; Univ Presby Fellow; Var Debate Team

KUHN, ROBERT W. WAUWATOSA, WIS.
Cary Hall; Delta Rho Kappa; Int Assn; Interfaith Coun; Mil Band; Wesley Found, Pres; Wesley Players, Pres

KUIPERS, FRED M. WEST LAFAYETTE
Alpha Epsilon Delta; Delta Rho Kappa

KUTAK, CAROLYN M. HAMMOND
WRH; Forensics; Playshop; V C Meredith Club; Young Republicans

LACY, ROBERT L. FORTUILLE
Sigma Phi Epsilon; Arnold Air Soc; Mil Ball Comm; Scabbard and Blade; Skull and Crescent; Student Union

LARSON, JOANNE M. PRINCETON, ILL.
WRH; Modern Dance Club; Playshop

LAWHEAD, ATLEE T. AUBURN
Cary Hall; Folk-a-Whirlers; PIA

LEATHERMAN, ALLEN J. SOUTH BEND
Kappa Delta Rho; Playshop; Purdue Players; Skull and Crescent; Theta Alpha Phi, V Pres; WBAA; Wesley Found

LEROY, BARBARA A. LA PORTE
Alpha Delta Pi; Gold Pepper; Green Guard, V Pres; Playshop; Purdue Players; Scientist; Sportswomen; Univ Choir; WAA; Theta Alpha Phi

LEVIN, EDWIN PATERSON, N. J.
Hall X; WRX

LININGER, MARY ANN GARY
WRH

LOEFFLER, JAMES S. JOLIET, ILL.
Lambda Chi Alpha; Newman Club

LONGO, JOSEPH U. CHICAGO, ILL.
Cary Hall

LOWE, NANCY INDIANAPOLIS
Kappa Kappa Gamma; Delta Rho Kappa; Exponent, Editor; Gold Pepper; Mortar Bd; Triton; Women's Press Club; Science School Advisory Board

LOWE, SUZANNE M. GARY
Pi Beta Phi, Pres; Debris, Assoc Editor; Gold Pepper; Women's Press Club

LYONS, SAMUEL S. INDIANAPOLIS
FPHA; Iota Lambda Sigma, Pres; Sailing Club, Commodore

McCOLLOUGH, BARBARA A. WEST LAFAYETTE

McDANIEL, MARLIN K. WILKINSON
Phi Gamma Delta; NDTA; Skull and Crescent; Student Union; Young Republicans, Pres

McGLOTHLIN, RAYMOND A. BROOKSTON
Newman Club

McGOWN, WILLIAM A. NEWELL, W. VA.
Sigma Nu; Crew

McKINZIE, PRISCILLA S. WEST LAFAYETTE
Fencing Club; Folk-a-Whirlers; Modern Dance Club; Outing Club; Town Girls Club; Univ Presby Fellow

McMULLEN, SUE C. WEST LAFAYETTE
Delta Gamma; Student Union; Triton

McNUTT, ELOISE F.
FT. WRIGHT, COVINGTON, KY.
Kappa Alpha Theta; Sailing Club; Student Union; Triton; WAA

MALMGREN, LOIS E. LAFAYETTE
PIA; Town Girls Club, Pres; WAA

MANDEL, SAM S. BROOKLYN, N. Y.
Sigma Alpha Mu; Alpha Epsilon Delta; Delta Rho Kappa, Pres; Exponent

MARCH, MARTHA ANN LAFAYETTE
Phi Mu; Playshop; Purdue Players; Scientist; Theta Alpha Phi; WAA

MARACK, HARRY J. WEST LAFAYETTE
Kappa Sigma

MARITOTE, DOLORES T. CHICAGO, ILL.
Sigma Kappa, Pres; Activ Bur; Gold Pepper; Pan Hel Coun; Pep Committee; Greefl Week; Majorette; Speech and Hearing Assoc; Harlequin Show

MARTER, IRENE R. CRAWFORDSVILLE
Phi Mu; Delta Rho Kappa; I-F Coun; Newman Club; Student Union; WBAA; WAA; Senior Cord Cabinet

MARTIN, A PATRICIA SCHENECTADY, N. Y.
WRH; Newman Club; Playshop; Purdue Players; Scientist; WAA

MASON, CLIFFORD K. WILFORD, CONN.
Alpha Kappa Lambda; APO; Forestry Club; Outing Club; Student Union; Harlequin Show

MAURO, PHILIP E. BLOOMFIELD, N. J.
Hall X; Mil Band; Newman Club

MARKLEY, FINLEY W. RICHMOND
Terry House

MEISELS, MANFRED W. BROOKLYN, N. Y.
Sigma Alpha Mu; Exponent; Hillel Found; Sigma Delta Chi; Panel Of Americans

MELICK, LOWELL F. P RAMSEY, N. J.
Pi Kappa Alpha; Gimlet Club; Rivet, Editor; Skull and Crescent

MENGEL, CHRIS C. BRONX, N. Y.
Beta Sigma Psi; Dolphin Club; "P" Men's Club; Univ Lutheran Assem; Var Swimming; Gimlet Club

MEYERS, ROBERT E. NORTH SALEM
PIA; Purdue Men's Physical Education Assn, Pres

MILLER, KENNETH O. WEST NEWTON
Cary Hall

MILLER, MARY LOU LOGANSPORT
Kappa Kappa Gamma; WAA; Yell Leaders

MILLER, NANCY A. FORT WAYNE
Alpha Delta Pi; AWS; WAA

MILLER, SHRADER R. LOUISVILLE, KY.
Theta Xi; Concert Choir; Gimlet Club; I-F Coun Office; Jr Prom Comm; Purduvians; Skull and Crescent; Univ Choir; Var Glee Club

MINK, GLORIA A. CHICAGO, ILL.
WRH; Sailing Club; WAA; Young Republicans

MINNICH, ELIZABETH I. CLEVELAND, OHIO
Pi Beta Phi, Pres; Alpha Lambda Delta; Delta Rho Kappa; Gold Pepper; Mortar Bd; Sportswomen; Student Union, Senior Bd; WAA

MONEYHUN, JAMES E. ANDERSON
Cary Hall; Alpha Epsilon Delta; Delta Rho Kappa; Mil Rand

MONTGOMERY, EDWARD E., JR. COSHOCTON, OHIO
Lambda Chi Alpha; Sr Class, President; Gimlet Club; Pep Committee, Chairman; Science School Advisory Board, Chairman; Student Council, Exec Board

MOREHOUSE, WM. M. LAFAYETTE
NDTA; Playshop; Purdue Players; Theta Alpha Phi

MORGAN, FRANCIS M. LA PORTE
Dover House; Reamer Club; CSA; Univ Choir; Var Glee Club

MORRISON, FRANCIS C. SOUTH BEND
Iota Lambda Sigma; Kappa Delta Pi; Pershing Rifles

MORRISSEY, JAMES P., III HUNTINGTON
APO, Pres; Exponent, Summer Editor; Reamer Club, V Pres; Scientist, Feature Editor; Sigma Delta Chi; Tomahawk, Pres; Science School Advisory Board

MORROW, DONALD L. WESTFIELD, N. Y.
FPHA

MOSS, RUTH ANNE WHEELING, W. VA.
Kappa Kappa Gamma; Senior Class Secretary; Gold Pepper; Sportswomen; Triton; WAA

MUNCE, FERNA C. MARBLEHEAD, MASS.
Alpha Delta Pi; AWS; WAA

MYERS, KEITH A. FORT WAYNE
Alpha Sigma Phi, V Pres; Iota Lambda Sigma; Kappa Delta Pi; Pershing Rifles; Scabbard and Blade; Zouaves

NAVARRE, KEVIN WEST LAFAYETTE

NEFF, MARY C. CHICAGO, ILL.
Kappa Alpha Theta; Alpha Lambda Delta; Delta Rho Kappa; Gold Pepper; Kappa Delta Pi; Mortar Bd; Newman Club; Purdue Players; Theta Alpha Phi

NICKOL, KENNETH E. SHELBYVILLE
Sigma Pi; Concert Choir; Newman Club; Varsity Glee Club

NOBLE, LARRY M. ELWOOD
Cary Hall; Chandelle Sq; Delta Rho Kappa; Phi Eta Sigma; Sigma Pi Sigma

NOE, M. KATHLEEN PARKERSBURG, W. VA.
Sigma Kappa; Playshop; Scientist

NOPPER, JOANNE H. FREDONIA, N. Y.
Sigma Kappa, V Pres; Gren Guard; I-F Coun; YWCA

NOREEN, DAVID S. WEST LAFAYETTE

OSPINA, JAIME MEDELLIN, COLOMBIA, S. A.
Cary Hall; Pan Am Club; Soccer Club; WCCR

OSTERHOFF, DAVID L. FRANKFORT
Lambda Chi Alpha; Activ Bur

O'NEILL, JERRY E. GOSHEN
Delta Upsilon; Activ Bur

PALMER, FRANCES E. CHICAGO, ILL.
Phi Mu, V Pres; Lutheran Stdnt Assn; Pan Hel Coun; Univ Choir; WBAA; YWCA; Greek Week

PASCOE, FRANCIS H. WEST LAFAYETTE
Baptist Christian Found; Delta Rho Kappa; PIA

PATERNITI, RICHARD P. ERIE, PA.
Lambda Chi Alpha; Gimlet Club; "P" Men's Club; Pershing Rifles; Var Wrestling

PATRICK, ERVIN A. AUBURN
State House, Pres; PIA; SCA

PATTY, MARY L. CUTLER
WRH; Major-Minor Club; WAA

PEGG, PHILLIP R. RICHMOND
Lambda Chi Alpha; Activ Bur; Newman Club; Young Democrats; Var Swimming

PENCE, JUDITH M. LAFAYETTE
Chi Omega; Choraleers; Forensics; Green Guard; Student Union; Univ Choir

PETERSON, JACK K. HAMMOND
Beta Theta Pi

PETERSON, MARLENE C. LAFAYETTE
Gamma Delta; PIA; Town Girls Club; Univ Lutheran Assem; Sigma Alpha Eta

PETHACHI, MUTHIAH C. MADRAS, INDIA
Int Assn; India Stdnt Assn; ACS

PETROFF, RICHARD WAUKEGAN, ILL.
Sigma Alpha Epsilon; Exponent; Var Wrestling

PHARES, LESTER G. TRENTON, N. J.
Pi Kappa Alpha; Exponent, Managing Editor; Gimlet Club; Jr Prom Comm; Sigma Delta Chi; Skull and Crescent

PHILLIPS, DONALD G. LAFAYETTE

PIERCE, ROBERT R. CHRISTOPHER, ILL.
Phi Kappa Psi

PLACHECKI, NORMAN J. GRAND RAPIDS, MICH.
Alpha Tau Omega

POI, FRANK EAST CHICAGO
State House; Iota Lambda Sigma; PIA; SAM; SCA

PYKE, ROBERTA L. CONVERSE
Delta Rho Kappa; Kappa Delta Pi

RAUDEBAUGH, KEITH S. CLEVELAND, OHIO
Phi Gamma Delta; Ag Chem Club; Debris

REED, JOHN A. INDIANAPOLIS
Phi Kappa Psi; Quarterdeck Soc; Rivet; Scabbard and Blade

REED, VERNON L. WHITTIER, CALIF.
Sigma Phi Epsilon; Arnold Air Soc; Debris, Editor-in-Chief; Gimlet Club; Mil Ball Comm; Scabbard and Blade; Delta Sigma Epsilon

REEHLING, RANNA E. ALEXANDRIA
WRH; Playshop; Sigma Alpha Eta

RINEHART, ANNE M. WEBSTER GROVES, MO.
Chi Omega; Alpha Lambda Delta, V Pres; Debris; Delta Rho Kappa; Gold Pepper; Women's Press Club; YWCA

RODIBAUGH, ROBERT J. NEW AUGUSTA
Alpha Gamma Rho; Gimlet Club; "P" Men's Club; Spiked Shoe Club; Var Cross Country, Capt; Var Track

ROSENTHAL, HOWARD IRVINGTON, N. J.
Tau Epsilon Phi, V Pres; "P" Men's Club; Var Baseball

SANDERS, SUSAN J. AUBURN
Kappa Kappa Gamma; Univ Presby Fellow; WAA

SCHAEFER, JEANNE M. INDIANAPOLIS
Pi Beta Phi; Debris; Newman Club; WAA; Women's Press Club; Speech and Hearing Assoc

SCHEERER, ERNEST W., JR. WABASH
Acacia; Univ Choir; Glee Club; ACS

SCHMIDT, RICHARD W. PERU, ILL.

SCHWIND, CONNA K. EYLRIA, OHIO

SEFRANKA, JOAN A. INDIANAPOLIS
Int Assn

SEMB, JOAN E. PEARL RIVER, N. Y.
Alpha Chi Omega; Student Union; Univ Choir; WAA; Harlequin Show

SCROGGINS, JOHN L. WEST LAFAYETTE

SERVER, FREDERICK A. MADISON
Phi Delta Theta; Gimlet Club; Kappa Delta Pi; "P" Men's Club, Pres; Skull and Crescent; Var Baseball; Var Basketball

SERVER, JOHN R. MADISON
Phi Delta Theta, Pres; Forestry Club; Gimlet Club; I-F Council; "P" Men's Club; WBAA; Var Basketball

SHERWOOD, VIRGINIA L. TROY, OHIO
Kappa Kappa Gamma; Exponent; Gold Pepper; Triton; WAA; Women's Press Club

SHIERLING, GEORGE R. WINCHESTER
Pi Kappa Alpha, Pres; Am Rocket Soc; Junior Class Pres; Skull and Crescent; Student Union, Sr Bd

SIEFERT, RICHARD F. SHELBYVILLE
Sigma Chi; Debris, Business Mgr; Newman Club; Gimlet Club

SIEGEL, JOEL M. HIGHLAND PARK, ILL.
Sigma Alpha Mu; Var Baseball

SIEGFRIED, SHIRLEY LAFAYETTE
Phi Mu; Newman Club; Town Girls Club; WAA; Sigma Alpha Eta

SILVASI, ANTHONY A. WHITING
Phi Sigma Kappa; I-F Council; Newman Club; SAME

SMALL, ROBERT D. MARION, ILL.
FPHA

SMITH, MARIE I. RICHMOND
Delta Gamma; Activ Bur; AWS; Exponent; Green Guard; WAA; Major-Minor Club

SMITH, VERNON H. VALPARAISO
Dover House, Pres; PIA, Pres; Reamer Club; SCA, Pres; Student Coun; Purdue Ordnance Assoc

SNYDER, JERRY R. LAFAYETTE
Beta Theta Pi; Activ Bur; Sailing Club; Mock Political Convention

STEGEMAN, HENRY R., JR. ST. PETERSBURG, FLA.
Delta Tau Delta; I-F Council; Varsity Glee Club

STEGEMAN, VIRGINIA C. ST. PETERSBURG, FLA.
Pi Beta Phi; Sportswomen; Triton; WAA; Lafayette Swim Club

STEVENSON, CLARE GLENDALE, MO.
Kappa Kappa Gamma; Alpha Lambda Delta; Sophomore Class Secretary; Radio Guild; Triton; WBAA; WAA; YWCA

SOMERS, SALLY A. FORT WAYNE
Kappa Alpha Theta; AWS; Exponent; Green Guard; WAA

STONE, MARION K. CHICAGO, ILL.
Delta Gamma; Alpha Lambda Delta; AWS; Exponent; Lutheran Stdnt Assn; Univ Lutheran Assem; V C Meredith Club; WAA; PMO

STONE, SUZANNE M. RIDGEVILLE
Pi Beta Phi; Gold Pepper; Radio Guild; Rivet; Univ Choir; WBAA; WAA; Women's Press Club

STOOKEY, RICHARD D. GARY
FPHA

STROMFELD, LAWRENCE BLOOMFIELD, N. J.
Pi Upsilon; Hillel Found; Scabbard and Blade

STOUGHTON, LEE H. ARGOS
FPHA; ASME; PIA; SAM

STRADER, JAMES R. ANDERSON
Cary Hall; Concert Choir; Forensics; Mil Band; Tomahawk; Univ Choir; Var Glee Club

TAYLOR, ALICE V. WEST LAFAYETTE
Kappa Kappa Gamma

THOMPSON, THOMAS C. DARLINGTON
Kappa Sigma; Gimlet Club; "P" Men's Club; Var Baseball

THOMAS, LEA GREENFIELD
Kappa Alpha Theta; Activ Bur; WAA

TRABITZ, BARRY D. BROOKLYN, N. Y.
Sigma Alpha Mu; Exponent; Hillel Found

TREACY, MARILYN R. PARK RIDGE, ILL.
Delta Gamma; Alpha Lambda Delta; AWS; Green Guard; Newman Club; Sailing Club; Sportswomen; Triton; WAA; Jr Pan Hel Coun

TSATSOS, THOMAS C. HAMMOND
Theta Xi; Playshop; Var Football

VAN PELT, ROBERT R. WEST LAFAYETTE
IAS; Univ Choir; Varsity Glee Club; Int Assn; Harlequin Show; Purdue Pistol and Rifle Club

VEGA, AL WEST LAFAYETTE
Var Wrestling

VENIER, J. LEANDRE SAULT STE. MARIE, MICH
Hall X; ASME; PIA; WRX; Campus Chest

VOEGELI, ROBERT R. ELGIN, ILL.
Acacia; Purdue Men's Physical Education Assn

VOLPE, JOHN F. BROOKLYN, N. Y.
Chess Club; Omega Sigma Pi; Student Union

VOTH, M. ANN AKRON, OHIO
Alpha Chi Omega, V Pres; AWS; Exponent; Gold Pepper; Pan Hel Coun; Sailing Club; Sportswomen; Triton, Pres; Univ Lutheran Assem; WAA

WALTON, VERNE C., JR. NORTH SALEM

WARNER, ELIZABETH S. INDIANAPOLIS
WRH; Debris; Delta Rho Kappa; Women's Press Club

WETZEL, JOHN E. GOSHEN
Cary Hall; Delta Rho Kappa; Phi Eta Sigma; Sigma Pi Sigma; Univ Orchestra

WHITEAKER, DAVID G. TOLEDO, OHIO
FPHA; "P" Men's Club; Var Football

WILCOX, WAYNE A. NORTH LIBERTY
Hall X, V Pres; Forensics, Pres; Jr Prom Comm, Chairman; Radio Guild; Reamer Club; Student Coun, V Pres; Tau Kappa Alpha, V Pres; Var Debate Team

WILLIAMS, ERMA M. WASHINGTON
WRH; Baptist Christian Found; Playshop; Town Girls Club; Sigma Alpha Eta, Pres

WISE, CHARLES M. INDIANAPOLIS
Pi Kappa Phi; Delta Rho Kappa; Phi Eta Sigma; POMM; Sigma Pi Sigma; Ordnance Club

WISEMAN, ALICE WAYCROSS, GA.
WRH

WRIGHT, ROBERT G. NEW CASTLE
Kappa Delta Rho; Playshop; Purdue Players, Pres

WOJTYS, JOSEPH M. BERWYN, ILL.
Phi Kappa Psi; Gimlet Club; Newman Club; "P" Men's Club; Var Football

YARGER, WILLIAM S. WARSAW
Alpha Sigma Phi; APO; Arnold Air Soc; Scabbard and Blade; Wesley Found

YEARIAN, MASON R. WEST LAFAYETTE
Delta Rho Kappa; Playshop; PMO; Sigma Pi Sigma; Univ Orchestra

YOUNG, DAVID H. KOKOMO
Phi Kappa Psi

ZAUG, SUZANNE M. NEW LONDON, WIS.
Kappa Alpha Theta; Sailing Club; Univ Choir; WAA; Young Republicans

Yes—your senior year is the year to crystallize your ideals and establish your philosophy.

Sam Mandel, President

Delta Rho Kappa

Established at Purdue in 1929

TOP ROW: Krutsch Rinehart Miller Roberts Lewis Pence Kettelhut Warner Herrmann Clock Cade Minnich
SECOND ROW: Weinberg McMahon Wade Pyke Yearian Mandel Wise Wetzel Gong
FRONT ROW: Noble Jusko Mattig Bailey Kuipers Karstetter VanDermay Koenig

Kappa Delta Pi

Established at Purdue in 1911

Lawrence Beymer, President

TOP ROW: Ryder King Berrey Pyke, T. Rowe Howard Cade Nagovsky
FRONT ROW: Pyke, R. Geyer Chapple Beymer Richardson Johnson Krutsch

TOP ROW: Peterson Ahrbecker Brown Schaefer Line Munning
SECOND ROW: Sargeant Miller Siegfried Pence Kellams Johnson
FRONT ROW: Hanley Williams Craib Reehling Bock Blackford

Sigma Alpha Eta

Iota Lambda Sigma

TOP ROW: Hitchings Roberts Hunt Roberts Clark Vellinger Moses Armstrong Hohenberger DeVito Moll Meehan Cochran McDowell Leffler Satterley Alm Gardner Francais Bradley Helms Morgan
SECOND ROW: Smith Hill Belman Davis Wilson Lyons Sams Plowman Swope McComb Price Porter
FRONT ROW: Heuer Causer Mendoza Miller Pearson Small Hobson Reese Alley Thorpe Coddington Kline

P

Activities

The Student Union

The Student Union, maintaining its purpose as in former years, works to stimulate and coordinate the activities of the students and faculty. They organize and promote many of the functions connected with the Union such as: Union dances, the decorating party, the Christmas party, teas, and receptions. The production of the popular Varsity Varieties and University Sing is under the guidance and leadership of the Student Union.

The Student Union, composed of a Senior Board, a Junior Board, and many sophomore and freshman workers, serves as the overall organizing body which keeps the building humming with activity.

Now all we need is a little tinsel on the tree.

The Union's Great Hall sets the scene for the installation of the wheels that make the Student Union run.

The Senior Board Supervises Union Activities

Jim Beck, President

Betty Minnich

To the Senior Board of the Student Union falls the job of the overall planning and coordinations of the work of the activity. The Senior Board is composed of five members consisting of the president, executive, coed executive, and two activities directors.

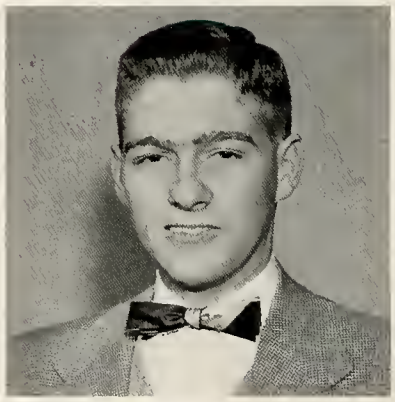

Jerry Skidmore

Ruth Ann Parkinson

Dick Shierling

The Vice-Presidents Tackle Jobs and Projects

Cliff Embley Carol Fenton Bill Niezgodski

Jane Heath Sam Kishline Cindy Walsh

Bob Milligan Sue Schaffner Roger Gay

Upon the shoulders of the fifteen able members of the Junior Board of the Student Union rests the responsibility of the actual work carried on by the Student Union committees. Each Vice-President, as the juniors are called, heads a committee and has working under him four sophomores and eight to fifteen freshmen. Besides the work which falls under the jurisdiction of each committee, the Vice-Presidents are called upon to complete other jobs designated to them by the Senior Board.

Madeline Bohne Hal Snyder Mary Lon Carlisle Bill Gaubatz Jo Goralka
Ted Schwenke

Union Clubs Offer Much Variety

Sorry boys, there aren't enough push-buttons to go around.

Track, cars, and gadgets compose the layout which stimulates interest for the Railroad Club. With hopes of a glass enclosed workshop, the Railroaders work industriously on their project.

Don't be alarmed if you hear a buzzing of airplanes in the Union, it is only the planes of the Aeromodelers. The boys are working on their planes for contests all over the state.

Wings? Our planes don't need wings.

The Student Union office is the headquarters of the staff and the committees who promote the activities of the Student Union. Hustling workers complete plans for many all-campus social events which are also sponsored by the Student Union. From three until five every afternoon students crowd this busy spot.

Even homework isn't as complicated as this.

To increase the interest in cameras and photography, the Student Union sponsors the Camera Club. The club members take pictures for the Student Union and other activities of the Union. At their meeting the members discuss techniques which will help them improve their photographic ability.

What do you mean—where is the birdie?

Aren't we playing checkers?

In the game room of the Union one finds members of the Chess Club. This club, sponsored by the Student Union, groups together students who are interested in developing and matching their skills in this intricate game.

True artists are born, not made.

In the sub-basement of the Union is located the poster shop of the Student Union. Every day one can find busy students industriously painting to beat the deadline for dance or pep session posters. While the ingenious theme is taking form, other workers are busy lettering posters.

Student Council

Bob Bock, President

The Executive Board of the Student Council and the Student Assembly never formally met this year because reorganization plans for the governing body got underway immediately. After many discussions with the presidents of campus activities and representatives from the Deans' offices, an entirely new governing body was formed. This new activity included both the former Student Council and the Activities Bureau. During the second semester, the two activities began to reorganize their jobs.

A Student Senate stands at the top of the new governing body. Representation on the Senate has departed from a representational, per capita system, and now consists mostly of campus activities' presidents who know student opinion. Stemming from the Senate are three senior positions, that of the Student Body President, elected by the students, administrative director, and finance director who is also business manager of the office.

Executive Board

TOP ROW: Fisher Lafuze Miller Bosler Beck, Jerry M. Wilcox Beck, James M. Grier Unger
FRONT ROW: Montgomery Hull Lowe Bock Zales Seward Jennings

The Council Echoes the Student Voice

Administrative Board

TOP ROW: Jablin Eykamp Sittler Wanthal Bosler
FRONT ROW: Parker Nelson Watt Ewing

This is one way to beat the Purdue ratio.

Projects and services are the two categories of office jobs. Here is where the Activities Bureau work and Council duties have been combined. The projects are elections and leadership training; campus chest, blood drive, and lost and found; international student affairs and travel information; and orientation counseling and activities counseling. Services include mimeographing, movies, campus and hometown publicity, posters, the activities heads list, the activities file, and the awards banquet.

The position of Student Body President is open to any junior with the qualifications and experience in leadership. Petitions for junior jobs are presented to the Senior Board and the outgoing Junior Board.

Senior Officers

Montgomery Moss BeMiller Elliott

Class Officers

Junior Officers

Ewing Beck Boyer Diehl

As seniors, we were on the top notch of the tall ladder. The Senior Class officers were kept extremely busy planning senior activities. Senior Week, with the Cord Parade and the Cord Dance, was under the guidance of these industrious officers. The senior officers worked with the administration personnel concerning commencement. For a last big fling by the seniors, a weekend commencement party was planned by the officers.

To set dates for the 1954, 1955, and 1956 Junior Proms was the first job of the Junior Class officers. With the dates under way, they promoted the election of the first Prom Queen by an all-campus vote. The busy Junior Class officers sponsored a panel to explain the new organization of the Student Council and Activities Bureau.

Sophomore Officers

Champer Chambers Miller McCullough

From Pots to Mortar Boards in Four Short Years

After the fun of wearing green pots had worn off, the Freshman Class welcomed the date for the big burning. The sale of class keys and the Freshman dance were main activities promoted by the frosh council. With fun like this, the "green" year of freshmen at Purdue flew by with only pleasant memories remaining.

As in the past years, the Sophomore Class devoted their time and efforts to campus functions. The feeling of belonging, accompanied by the desire to become well-known on campus, spurred the sophomores into the limelight in many activities and honoraries. A class dance and the sale of class keys were among the projects of this talented Class of 1956.

Freshman Officers

Jennings Schortemeier Woerner Redding

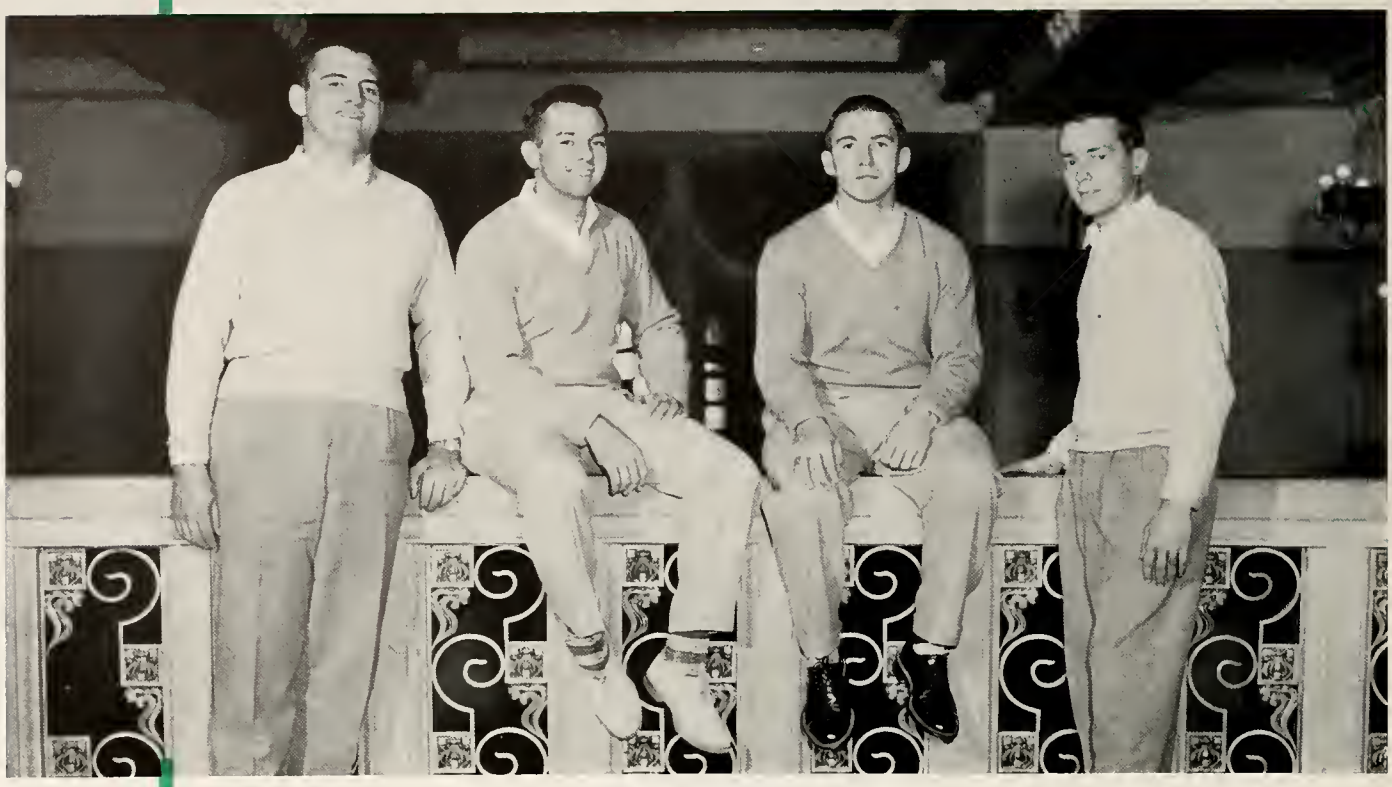

Junior Chairmen

Lindley Schmidt Walmsley Anderson

Interfraternity Council Office

Jim Golan, Director

As the right arm of the Interfraternity President's Council, the Interfraternity Council Office handles several of the activity and clerical functions of the fraternity system. The publication of the fraternity newsletter, "The Purdue Greek," and the sponsorship of minor fraternity sports are projects of this office. Other projects which highlight the activities of the office consist of the planning and executing the Greek Week program, the organizing of the campus Christmas Tree Lighting ceremony, the composing of the Interfraternity Council Brochure, and the Community project. These duties are headed by the Director of the office assisted by five Junior Chairmen.

With the purpose "to promote cooperation in common fields of endeavor among its members and the independent students," PIA worked industriously to edit the history, purpose, membership qualifications and other pertinent information of the club to be distributed over the entire nation. A popular project of the club was to sponsor the Purdue football movies of the away games. Another job of PIA was to perfect the dancing of students by sponsoring the Arthur Murray dancing lessons. Distribution of the film of the National Independent Student Association Convention, which was held at Purdue, was also a project undertaken this year.

Vern Smith, President

Purdue Independent Association

Executive Board

TOP ROW: Stroth Wahlman Haberle

FRONT ROW: Malmgren Sheets Smith Bratton Paddack

John Ward, President

The service organization on campus for students and campus activities is more commonly known as the Activities Bureau. The Bureau began the fall semester with discussion panels on activities as a part of the orientation program for all new students. These panels were followed up by activities counseling on an individual basis throughout the entire school year. As a service to the clubs and activities, complete information records are in an active file at the Bureau office. The Hometown Publicity Service Committee of the Bureau writes and releases the names and accomplishments of Purdue students to the hometown newspapers regularly.

Activities Bureau

Junior Executive Board

Thompson Morris Hennis Wurster Pielemeier Brenneman Argenta Hall

With the new workshop in the basement of the Purdue Memorial Union, the Activities Bureau has room to make posters for all campus organizations. Also in their new space they maintain a mimeograph machine and silk screen equipment which are in constant use in printing material for various school clubs and activities. In their main office the Bureau files all lost and found articles and offers a traveling service. Other projects on the Activities Bureau's agenda are the preparation of the executive building social calendar and the activities banquet honoring all officers and activity leaders on campus.

Senior Executive Board

Jean Hogg Scott Michaels

The Coordinating Body for the Many Campus Activities

Many workers from the Activities Bureau spend long hours in the sub-basement workshop—working?

Jane McEllhiney, President

The Associated Women Students, an organization composed of all women students at Purdue, sponsored the annual Golddiggers' Ball, a turnabout dance with the Golddiggers' King. The AWS also supervised the election of the major queen contests on campus; namely, Homecoming Queen, Debris Queen, Junior Prom Queen, and May Queen.

The AWS is a member of the Intercollegiate Associated Women Students which settles mutual problems between the schools included in the organization.

Associated Women Students

Cabinet

TOP ROW: Mabis Johnson Steel Storer Smith Malsbary
FRONT ROW: Voth Abbott McDougle McEllhiney Zissis Murphy

Executive Board

TOP ROW: Schulte Fristoe Steiner McCord Smith Winkler Flechsig Welch Storer
SECOND ROW: Heavilon Olson Johnson, E. Jewett Barney Garrity Hoch St. Cyr Gilligan Jordon Kelsh
FRONT ROW: Mabis Steel Murphy McDougle McEllhiney Voth Abbott Malsbary Johnson, M.

Green Guard Counseling Is But One of the AWS Activities

AWS Executive Board is composed of one representative from each sorority and co-op plus two representatives from each of the halls. The Town Girl's organization and the WRH Governing Board have one vote apiece on the board. This board discusses the problems which arise concerning women students. The important coed hours and special permission policies are set by the members of the Judicial Board.

Green Guard is a women's honorary that sponsors the freshman counseling program. Green Guard counselors who do an outstanding job are elected to be members of the honorary.

Green Guard

TOP ROW: Van Voorhis Perry Kettelhut Brenneman Dilliard Davis Parker
SECOND ROW: Parkinson McDougle Le Roy Boyd Anderson Bertsch
FRONT ROW: McNeely Murphy Richardson Geyer

Abbie Rutledge, Counselor
Dee Bernardy, President

Anyone for golf, tennis, basketball, volleyball, or badminton? These are popular questions when you are a member of the Purdue Women's Athletic Association. WAA, as the organization is known on campus, provides all these sports plus many more for the entertainment of the Purdue coeds. WAA sponsors intramural tournaments which stimulate participation in many phases of sports. The tournaments are run on a point basis, and the residence with the most points receives a trophy at the end of the year. The officers are elected by members of the club in the largest campus election. Membership is open to all sports enthusiasts.

Women's Athletic Association

Council

TOP ROW: Young Rudy Phelps Steel Anderson, J. A. Moss Somers Winnen Flechsig
FRONT ROW: Buchsbaum Storer Heck Hite Bernardy Rutledge Newman Houghton
Anderson, J. W.

Council

TOP ROW: Lange Kelsey Mathieson Montgomery Lewis Kellum McCormick
FRONT ROW: Dennis Grandison Ward Ridnour Klinger

Young Women's Christian Association

The YWCA is a year around activity. Their popular "Coffee Talks" and their extensive orientation program are among the important projects of the organization during the school year. Pamphlets are sent to all freshmen women concerning activities of the club. Active in community affairs, the YWCA sponsors the Thanksgiving favors for the Wabash Sanatorium, Christmas boxes for the various hospitals, and the church hostess program. Members also serve as Girl Scout and Y Teen leaders. The work with international students on campus by the YWCA helps the relationship of all foreign students.

Barbara Lange, President

The promoting of interest and activity in Forensics on the Purdue campus is the main object of the Forensic Board. In "Forensics," debates, discussion forums, and speech contests of all types are included. The Board works in these fields either independently or in conjunction with the University Speech Department. This includes intercollegiate debates and discussions, intramural speech activities of all sorts, particularly the six annual speech contests, and programs for campus and community groups. The Forensic Board acts as a supervisor.

Bob Kubal, President

Forensic

Forensic Board

TOP ROW: Vermillion Rossi Harley Cooper
FRONT ROW: Bluestein Kubal Gouwens Chervenak

Phil Kiser, President

As WCCR ended its second year of radio broadcasting, they looked back on the efforts of their beginning and considered them very worthwhile. The station broadcasts to Cary Hall, Hall X, and the five WRH units. The broadcasts are made from the studios located in the Cary Hall Tower and are written and produced completely by the students living in the halls. The programs consist of popular and classical music, with a few news comments added, which set the mood for studious individuals or lively jam sessions.

WCCR

Board of Directors

TOP ROW: Young Baldwin Von Szeliski Miller Miles
FRONT ROW: Foster Hughes Kiser Fachtmann Ackor

This is what happens when wheels start spinning!

Delta Sigma Epsilon

What is this thing called . . . love?

Everybody else is reorganizing this year, so let's form an ethnic group among ourselves. So was born DSE, better known as Delta Sigma Epsilon to those adhering to Greek symbols. The senior officers of the Debris, Student Union, and Exponent bound themselves together under the banner of dignity, sincerity, and, upon the insistence of the Union group, dignity. Thus, twenty-one brilliant people combined to serve their community, country, and campus to the fullest limit of their endeavor under the motto, "Illegitimus Non Carborundum."

Publications

The Debris

Vern Reed, Editor

As Gulliver gazes upon the Lilliputians in the land of the Little People, we find in one of their skyscrapers funny little people banging away on funny little things. Here we see the Great White Father and Champion of the Proletariat, Fern Seed, and his gestapo: Sudsy Lows, propagandist coordinator and chief censoress; Bubbling Bassetts, managing mite of the populace and creator of the opening; Din Zeeee, ace red (marker) and lowly heavy known to many as _____; and Dive In Hobbies, chief jailer of the darkrooms of torture, misery, and general weird horrors.

But yet we must keep plodding forward, ever forward toward that day of emancipation – ALL HAIL ELECTIONS!!

Don Zelazny, Assoc. Ed.

Suzie Lowe, Assoc. Ed.

Bobbie Bassett, Assoc. Ed.

Kelly Wise Joan McMahon Doug Stuart

Sylvia Diehl Ann Jones

Junior Editors—Brains Behind the Brains

Sarah Roberts Jane Maxwell

Dave Cree Jo Carlson

Rich Miller Jack Miller Kay Hedrick Jim McIntyre

Business Staff

Dick Siefert, Business Manager

Three knocks upon the mystic door of the Business Office will cause it to creak open, revealing to the curious passerby the inner sanctum inhabited by three scrooges. Upon hearing the jingle of coins and seeing the stacks of bills, one might think that there was a poker game in progress. Bales of cash disappear into this room—never to be seen again. The only visible result from this activity is the rise of the red line on the sales chart hanging at one end of the room. There is method to all this madness because the DEBRIS staff and workers still manage to have a few fine and dandy parties. One might think of accusing "Seafood," "The Genius," and "Quota or Bust Curtis" of putting away a little on the side; but no one dares question the integrity of our "Mighty Misers".

Bob Jewell, Accounts Manager

Dan Curtis, Sales Manager

Photography Staff

How would you like to come to the dark room with me tonight? Don't be alarmed at this question as it is a familiar one of the prowling little men with gadget bags who are members of the Debris photo staff. In their two dark rooms the members of the photo staff work industriously developing the pictures, trying to please the ever complaining junior editors. Being on the photo staff enables our little shooters to enjoy the social and sporting events of the campus free of charge. The pride and joy of the photo staff is a new speed graphic camera which enables them to produce the excellent shots which any year book desires between its covers. Besides this camera, the photo staff possesses five more cameras which are kept clicking almost twenty-four hours a day taking shots scheduled by the junior eds.

Devon Hobby, Photography Editor

Phil Kingsley, Coordinator

Ken Clausen, Print Room

Bob Siefert, Negative Room

The Exponent

All Gaul was divided into three parts, but the Exponent is divided into five: editorial, business, sports, circulation and advertising. The Exponent this year was headed by Julius Caesar Unger who has kept his staff of patricians informed. Senators Lowe, Coulson, Baker and Phares calmly assist Caesar who, when fiddling on his typewriter, sometimes had the whole campus burning. This Senate has met regularly in the sub levels of the Union Forum to decide policy for the daily scroll.

Stan Unger, Editor

Les Phares

Nancy Lowe

Zoe Coulson

Art Baker

Not Wheels – Just Hubs

Campus Copy Eds

Fredericks Henley Tetrick Davis Crain

News Eds

Klinger Scarseth Polley

Night Eds

Gephart Graham Roberts Wright Swanson

Twenty-six more inches and we can go back to our bridge games.

Business Staff

Forbes Powell, Business Manager

Advertising and circulation departments have cared for the legions in the foreign field. Advertising praetor Caelius Beyer sent delegations of plebians to make contacts for advertising while junior praetors co-ordinated the work in the home office. Another praetor, Fabius Powell, worked with his squill recording finances. The foreign field was invaded by the vast legions of the circulation department and Darius Smith has bravely led his troops onward in the never ending struggle to deliver scrolls. Coordination of all divisions has led to a stronger and more powerful legion system than ever before.

Junior Advertising and Circulation Staff

TOP ROW: Chambers Peacock Bray
FRONT ROW: Kintner Berkowitz Noreus Smitson

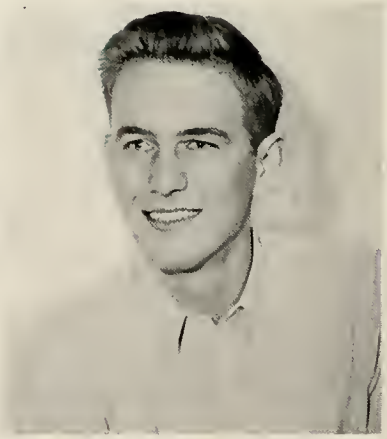

Bob Beyer, Adv. Mgr.

Dale Smith, Cir. Mgr.

Sports Staff

Charlie Aldag, Co-Sports Ed

Bill Gabella, Co-Sports Ed

Tribunes Scipio Africanus Gabella and Antonius Augustus Aldag covered the main attractions at the arenas both at home and abroad. They reported their speculations in the published scroll released daily by Caesar and the Senate. These scriveners often were found poking about the lion cages and slave pits in the Rossum-Addendum Coliseum or at the Pagestra, interviewing the gladiators, marathon runners, wrestlers, and occasionally the lions themselves. Aiding with recording scenes of bloodshed and conquest have been the centurians, five junior officers whose immediate superiors were the tribunes.

Junior Sports Staff

Dan Dilts Bob Cranor John Randecker Jim McNeely Tom Milligan

Rivet

Lowell Melick, Editor

In their new third floor office with windows, the Rivet Staff is able to publish the magazine in fine style. The Rivet is Purdue's one and only pure humor magazine. The staff publishes one parody and five issues of the comical Rivet each year. The Editor, the senior staff, the junior staff, and the workers are in constant search to find jokes which enlighten the life of the Purdue students. In between issues the Rivet Staff is kept busy by their frequent parties at their favorite nook.

Staff

TOP ROW: Schaeperkoetter Sadd Melick Price Churchman Diggs Schubert
FRONT ROW: Moore Hornbeck Quinn

If you think this is mass confusion, wait till we empty the jug.

Engineer

Dick Gretzinger, Editor

The first college engineering publication was established in 1905—this was the Purdue Engineer. During these 48 years of existence, the publication has changed from a purely technical issue at fifty cents a copy to a more diversified and colorful magazine at twenty cents each. In spite of this reduction in selling price, the Engineer has done so well financially that it has been able to award a scholarship to an outstanding engineer for the school year 1953-1954.

Down the center of the new third floor office there is a dividing line. On the right side of the line are the business minded engineers. Those who would rather have ink spilled on them congregate on the left side of this line. These two sides are tied together by the senior staff.

Senior Staff

Steinkamp Hebermehl Beller Gretzinger
Koijane

You would have a frightened look too, if you were in her shoes.

Scientist

Vince Bebak, Editor

Seven years ago under the editorship of Warren Young, who is the present editor of the science section of Life magazine, the Scientist magazine was sent to press. By popular demand from the science enthusiasts on campus, the magazine has progressed to four publications a year. The Scientist features articles of scientific, academic, and general interest. Its publication enables many students to gain experience in business, editorial, advertising, and publicity work. Along with the feature articles, the staff sponsors science fiction contests in the magazine. Personality stories about well-known faculty members and students are included in the publication. On the lighter side, the Scientist includes a quiz and joke page.

Think! I'd rather sleep.

Staff

TOP ROW Bebak Johnson Fincher Grodrian Frity Swanson Gdalman Bradshaw Mussey Johnston Leftwich
FRONT ROW: Stevens Heller Morrissey Bernhardt Vosicky

Pharmacist

Marv Hawkins, Editor

I would rather write jokes than copy any day.

In 1924 the Purdue Pharmacist journal, one of the oldest student publications on campus, was published. The goal of the staff is six copies of the self-supporting journal annually.

The Pharmacist has a circulation of 1700 copies, and it is distributed throughout the state of Indiana. The Pharmacist serves a threefold purpose. It is the news organ of the School of Pharmacy. It reviews the various articles of scientific interest to students, staffs, and pharmacists of the state. The journal provides an opportunity for the students in the School of Pharmacy to write in the field of professional journalism.

Staff

Hawkins Arnove Sheets Jones Blower

Agriculturist

Jim Foster, Editor

With a change from the original cover to a new inspiring one, the first 1953 Purdue Agriculturist went to press. The Purdue Agriculturist, published monthly, includes the latest interest stories in the field of Agriculture. Two pages are devoted in each issue to happenings on the Ag campus, concerning members of the staff and students in the school of Agriculture. Another feature of the Agriculturist is the Home Ec page, edited by students of the Home Ec School. This page won the Country Gentleman award last year.

Not that article; it was in our last issue.

Staff

TOP ROW: Haynes Schmeltz Record
FRONT ROW: Foster Aikman Judge

Honoraries

IRON KEY

Bob Benning

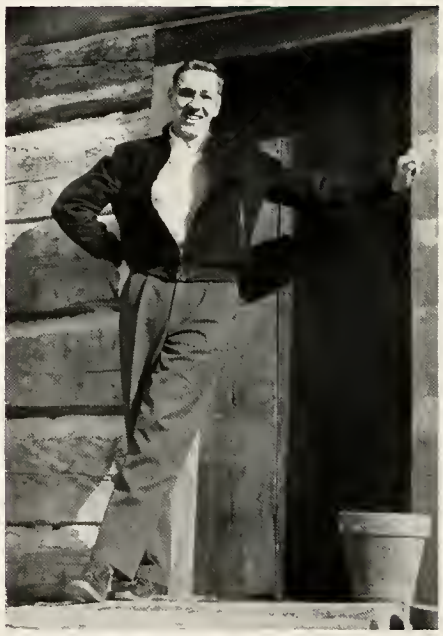

Wayne Wilcox

Jerry Skidmore

Bob Bock

Jim Beck

Hugh Fisher

Stan Unger

Ruth Ann Parkinson

Barbara Bassett

Nancy Lowe

Mortar Board

Judy McKinney

Betty Minnich

Barbara Lange

Nancy Stephens

Katy Neff

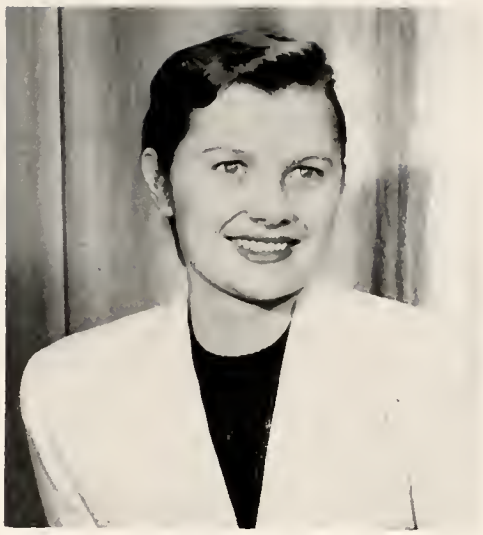

Joan Reynard

Sally Fritz

Jeanne Ingram

Sally Ellis

Doris Kenninger

Laura Hull

Sue Lyon

Mary Earle

Gimlet

Local Activities Honorary for Fraternity Men

President	Bob Benning
Vice-President	Ken Jones
Secretary-Treasurer	Bob Marley

Established at Purdue in 1922

TOP ROW: Eversman Gretzinger Runyan Golan Cudzik Smith Snyder Supple Bebak Powell Wojciehowski Server, T. Rosenbaum Hobby Redinger Phares Beck, J. Beyer
SECOND ROW: Skidmore Unger Baker Ducher Aldag Paterniti Koldyke Michaels Fisher Cingo Schorr Morton Siefert Youtsey Rolph
FRONT ROW: Gardner Carlisle Foster Peggs Long Miller Marley Benning Jones Beck, R. Server, F. Roberts Hankins Shierling Halbritter Thompson

TOP ROW: Smith Bently Walters Davis Banks Jacobs
THIRD ROW: Brunner Stritter Bock Zelazny Wilcox Matthews Beeler
SECOND ROW: Johnson Morgan Hannan Gabella Satterley Ruff Whalley
FRONT ROW: Becher Morrissey Selsor Leip Childes Wiley

Reamer

Local Activities Honorary for Independent Men

President	Bill Gabella
Vice-President	Dick Johnson
Secretary	Vern Smith
Treasurer	Quinn Selsor

Established at Purdue in 1926

TOP ROW: Earl Rinehart Hogg Sherwood Moss Sheets Lowe, N. Rogers Neff
SECOND ROW: McEllhiney Lyon Coulson Kettelhut Ellis Hull Kelleher Schymik Kenninger Potter
FRONT ROW: Bassett Minnich Kirkpatrick Lowe, S. Stone Parkinson Baughman Zissis Fritz Stephens

Gold Pepper

Local Activities Honorary for Women

President	Beverly Baughman
Vice-President	Jane Sheets
Secretary	Sally Ellis
Treasurer	Mary Ann Kettelhut

Established at Purdue in 1927

Skull and Crescent

National Fraternity Sophomore Activities Honorary

President	Roger Gay
Secretary	Jim Combs
Treasurer	Charles Schutz

Established at Purdue in 1930

TOP ROW: DenUyl Macko Rand Roberts Crain Lung Zeiner Snodgrass Kress Cutforth Smiddy Newcomb Williams
THIRD ROW: Cottingham Meshulam Sanders Cummins Schmit Chisholm Seufert Reid Miller Bescherer Turner Fisher Thompson
SECOND ROW: Nelson Zinner Knepper Wise Zimmer Cree Cranor Fredericks Bray Kingsley Combs
FRONT ROW: Starr Gilchrist York Karabell Kraus Schutz Jonah Gay Wright Nation Carmichael

Tomahawk

National Independent Sophomore Activities Honorary

President	Jay Jacobs
Vice-President	Buck McQuinn
Secretary	Pat Bratton
Treasurer	John Bentley

Established at Purdue in 1949

TOP ROW: Martin Kiser Estrich Chambers Dilley Hughes Rockwell Malsbary White Rhoudes
THIRD ROW: Gong Buchsbaum Irvin Hite Courtney Van Der Maelen Katz Newbold Woodworth Bosler Zurbriggen Thelander
SECOND ROW: Haines Cooper Clouse Brattan Jacobs Bently Osha Young Eykamp Sullivan
FRONT ROW: Blaney Boden Hash Stevens Webb Von Szeliski Freel Jackson Montgomery Griffin Carter

TOP ROW: Paterniti Chicoes Blind Evans Angelatti Cingo Benning Pozots Redinger Snyder Oyler Jones D'Amico Algarin Vega
THIRD ROW: Matthews Koldyke Wiley Eversman Dilcher Norton Runyan Supple Dunn Eusey Dobson Beck Evan Youtsey
SECOND ROW: Wojciehowski Krupa Boyer Cudzik Bautz Krueger Server, T. Pierce Server, J. Wooledge Schorr Beck Kinsinger
FRONT ROW: Halbritter Carlisle Beeler McMullen Rolph Talbot Knepper Thompson Roberts Hankins Rosenbaum Marley

P-Men's Club

Local Honorary For Varsity Lettermen

President	Ted Server
Vice-President	Jim Wojciehowski
Secretary-Treasurer	Ray Rosenbaum

Established at Purdue in 1925

TOP ROW: Liggett Boeckman Huber Bernardy Steel deLaneux Heck
FRONT ROW: Minnich Stegeman Sheets Hite Moss Voth McNeely

Sportswomen

Local Athletic Honorary For Women

President	Jane Sheets
Vice-President	Pat Hite
Secretary	Ann Moss
Treasurer	Virginia Stegeman

Established at Purdue in 1928

Sigma Delta Chi

National Professional Journalism Fraternity

President	Dick Cook
Vice-President	Jess Brennan
Secretary-Treasurer	Devon Hobby

Established at Purdue in 1911

TOP ROW: Foster Morrissey Graham, L. Fincher Graham, J.
SECOND ROW: Cranor Scarseth Miller Orr Little
FRONT ROW: Bebak Brennan Cook Hobby Moore

Women's Press Club

Local Journalism Honorary for Women

President	Mary Sue Johnson
Vice-President	Mary Ann Kettelhut
Secretary	Doris Kinninger
Treasurer	Mickey Arnett

Established at Purdue in 1949

TOP ROW: Henley Jones Van Voorhis Pence Polley Maxwell Carlson Lowe, N. Coulson Diehl Herrmann Hedrick
SECOND ROW: Moore Klinger Stephens Rinehart Warner Stone Lowe, S. Roberts McMahon Davis Kussell
FRONT ROW: Gephart Arnett Kelleher Fritz Cardamone Risk Quinn Johnson Kettelhut Sherwood White

TOP ROW: Hambrock Schur Miller Stearns Tynan Mattox Sandlin Cross Miller, V. Shimp Dix Richards DenUyl Dore Wargon
FOURTH ROW: Henschen Edwards Humerickhouse Batts Bates Williams Swoger Lee, R. Ottlinger Stoltz Antonelli Wallace Hoffman Clark Adams Bartholamees Barders
THIRD ROW: Work Sorensen Watson Yarger Webb Arnold McCormick Thelander Hein Brown Luckett Combs Stork Ellis
SECOND ROW: Morrissey Hipple Anstin Lee, F. Turax Lankton Eckhart Scarseth Roberts DenUyl Wahlman Yoder
FRONT ROW: Estrich Miesse Rand Whiteside Wilkins Malsbary Jacobs Miller, F. Boots Short

Alpha Phi Omega

National Service Fraternity

President	Dwight Scarseth
Vice-Presidents	Mike Eckhart, George Hack
Secretary	Don DenUyl
Treasurer	Dave Yoder

Established at Purdue in 1932

TOP ROW: Neff LeRoy Morehouse Earl Bilsky Brunner
FRONT ROW: Sammons Leatherman Marxs Ahrbecker Smith

Theta Alpha Phi

National Honorary Dramatic Fraternity

President	Bill Morehouse
Vice-President	Allen Leatherman
Secretary-Treasurer	Jeff Sammons

Established at Purdue in 1929

Tau Kappa Alpha

National Forensic Fraternity

President	Arch Becher
Vice-President	Wayne Wilcox
Secretary-Treasurer	Bob Kubal

Established at Purdue in 1932

Cooper Kubal Wilcox Blaschke Becher

Triton

Local Swimming Honorary for Women

President	Ann Voth
1st Vice-President	Juliann Thompson
2nd Vice-President	Jean Marson
3rd Vice-President	Joan Van Der Maelen
Secretary-Treasurer	Ann Hinnen

Established at Purdue in 1936

TOP ROW: Reichelt Folk McAnelly Leeney Haig Lounsberry Thompson, S. Smith Reynolds Baughman Rosky Beuhler Flowers Pettit Mueller
SECOND ROW: Browne Buchsbaum Lawler Cook Jameson Van Der Maelen Voth Martinelli Hinnen Thompson, J. Nay Schoeberlein McMahon Schnaiter
FRONT ROW: Lenox Storer Binninger Crump Neely Shearon Baumann Kelsh Brandenburg Bardwell Crocker Marson

TOP ROW: Lokietz Wiborg Doran Mexhulam Nelson Bautz Helf McCaleb Stetson Hager Quigg
SECOND ROW: Barger Schmit Koffila Mott-Smith Barta Schuler McElligott Laberge Warnick Martin
FRONT ROW: Talbot Evan Mengel Carlisle Graves Lasier Wooledge Miller

Dolphin

National Honorary for Collegiate Swimmers

President	Dave Lasier
Vice-President	Chris Mengel
Secretary	Jack Evan
Treasurer	Jack Wooledge

Established at Purdue in 1929

TOP ROW: Garbow Bellinger Chun Steinhoff White Van Dine Westall McFadden Moe Dusina Love
FOURTH ROW: Figler Hoess Moore Kelsey Graves Meditch Meyers Bolinger Hughes Ellis Chambers Novotny Reader
THIRD ROW: Horney Kessler Rubin James Stocking Matsa Ioakimidis Zeiner Turner Naffash Nelson Ruedl Ferreira
SECOND ROW: McCutchan Bootes Hicks Higman McCormick Johnson, R. Feil Mallett Garvens Hamilton Miller
FRONT ROW: Mowery Johnson, G. Cooper Blickenstaff Clausen Bowden Semerdjian Marzen Habegger

Phi Eta Sigma

National Honorary for Freshmen Men

President	Joe Feil
Vice-President	Carey Westall
Secretary	Sam Matsa
Treasurer	Gib Van Dine

Established at Purdue in 1948

Alpha Lambda Delta

National Honorary for Freshman Women

President	Barbara Davies
Vice-President	Sue Storer
Secretary	Judy Jackson
Treasurer	Donna Hetrick

Established at Purdue in 1926

TOP ROW: Neely Hetrick Zuccaro Mavity Stallkamp Cox Miller Davis, D. Davis, C. Turner Unger Davis, B. Sabens Storer
SECOND ROW: Robertson Davies Jackson Schoeberlein Lovett Esmond Helms McNutt McCormick Steward Vaughan
FRONT ROW: Flechsig Hadley Young Brownell Donaldson Buchsbaum Barr Montgomery Lusche Hummel Kelsh

Purdue Players

Local Dramatics Honorary

President	Bob Wright
Vice-President	Bill Moorehouse
Secretary	Laura Hull
Treasurer	Ken Prien

Established at Purdue in 1930

TOP ROW: LeRoy Brown Marks Hughes LeSage Brunner Earl
SECOND ROW: Ahrbecker Wilbur March Gilchrist Leatherman Jonah Morehouse Bilsky White
FRONT ROW: Glessner Rhoades Freel Wright Smith Sammons Neff Hull

Music • Drama • Debate

TOP ROW: Van Pelt Ruby Hearn Scheetz Cowen Strand Marquis Romanchik McCreary Smith Ruszler Scheirich Staples
THIRD ROW: Shaw Peggs Kiester Lawson Martin Decker Pelance Whitcombe Nasto O'Brien Cheesman Patterson Nelson Cox
SECOND ROW: Martin Hart Banta Hanes Armstrong Traylor Peltynovich Lyles Russell Clary Corean Madison Fisher, S. Fisher, T. Stirnitzke
FRONT ROW: Eaton Fadely Young Beck Lawson Justis Runda Bayer Miller Fadner Wernicke Neese Kirkdorffer Sprimont Milligan Martin, J.

Purdue Varsity Glee Club

One of America's foremost collegiate singing organizations is the Varsity Glee Club of Purdue University under the direction of Albert P. Stewart. With John W. Farley as accompanist and Dave W. Peggs as student manager, the Glee Club continued to furnish musical entertainment to audiences throughout the midwest. During this past year they represented the United States at the International Festival of Music in Llangallen, North Wales, where they had the privilege of performing before Queen Elizabeth II. The popularity of the organization is shown by the fact that it continues to have concerts booked a year in advance.

Albert P. Stewart, Director

TOP ROW: Jolliff
FOURTH ROW: Green Clark Law Kozeluba Anderson
THIRD ROW: Nelson Jefry Clark, D. Bixler Schortemeier Harris Telfer Gong Kirkpatrick Hupp
SECOND ROW: Heusel Klein Hunsicker Shatola Amerman Louth Rutter Creighton Bell, M. K. Hetrick Rechel
FRONT ROW: Newbold Trinder Siskind Bell, M. C. Murray Cripe Woodworth Woerner Snuth York Christopher Engle McEllhiney Gray Dunham

Choraleers and Student Managers

This year the Choraleers, a group of forty-five girls under the direction of Bruce G. McGuire, joined the Glee Club for a number of concerts as well as appearing by themselves.

They have sung at the Scottish Rite Cathedral in Indianapolis and also for various functions at Purdue, such as the Industrial Music Clinic and the Basketball Banquet.

Student managers are David W. Peggs, Varsity Glee Club; Karl A. Sutphen, University Orchestra; Jean A. Anderson, Choraleers; and Shrader R. Miller, University Choir.

Choir

A two hundred and fifty voice choir presented Ringiwald's "Song of Christmas" to a capacity crowd at the annual Christmas Convocation. The Choir also participated in the Easter Convocation, and then traveled to Indianapolis to present the Cantata, "The Message from the Cross."

With a song in their hearts, members of the choir respond to the raised baton.

The Purdue Orchestra forms an impressive array as it plays during a concert.

After a rap on the music stand for attention, the choir blends words and music together in its weekly practices.

"And now ladies and gentlemen, we will play for you, "Fiddle Faddle"

Orchestra

The University Orchestra, under the direction of its new conductor, Mr. William Yarborough, received a great ovation following their first concert which was a climax to the Dad's Day festivities. Mr. Yarborough was the director and conductor of the American Symphony Orchestra in Paris, France, and has been guest conductor of the U. S. Army Band.

TOP ROW: Clock Ahrbecker Vermillion Baldridge Backus Blaschke
FRONT ROW: Ewbank Leavitt Rossi Kubal Soukup Cooper

Varsity Debaters Have A Busy Schedule

The Varsity Debaters' schedule opened with the Tau Kappa Alpha regional meeting at Earlham College. Next came Purdue's invitational tournament held on campus for seventeen colleges and universities. In January, one team was sent to the University of Illinois to discuss the pros and cons of "Coeducation is a Menace to Education," while another team spoke in an Illinois Normal University tournament.

The highpoint of the year was a debate on the Music Hall stage with the world renowned Oxford debaters. Finishing the year, debaters journeyed to the University of Wisconsin, Case Institute of Technology, Ohio State University, and other schools. The coaches are Professor H. Ewbank and Richard Rothman.

"Et tu Brute," et cetera . . .

Once a pledge, always a pledge.

A cleared throat, a gesture, and the affirmative speaker launches his subject. Wistfully looking forward to future places on the Varsity Debate Team, the Novice Debaters met often to sharpen their forensic skills in miniature debates among themselves.

This extra practice time was well spent, for at a University of Illinois tournament, team members won five out of eight contests. They bettered this score in December when they secured favorable decisions from the judges in six out of eight debates at Butler University.

February brought the annual Novice Invitational Debate Tournament on this cam pus with thirty-four participating teams. Coaches for the Novice Debaters are Keith Montgomery and Richard Dean.

Novice Debaters Test Forensic Abilities

TOP ROW: Grissman Conreaux Melichar Dickes Bowman
FRONT ROW: Dean Droege Bauman Montgomery

Players are shown in a scene from "Bell, Book, and Candle."

Playshop Offers Many Acting Opportunities

Purdue Playshop offered as its first attraction this year, "Bell, Book, and Candle," by John Van Druten. In this production and also in the following ones, students were given chances to act as well as to do carpentry work, scenery painting, wardrobe design, make-up crew, and other things essential to the success of a play. The other productions presented by Playshop were: "Anna Christie," "The Moon is Blue," "Darkness At Noon," and Shakespeare's "Comedy of Errors."

In addition to these productions, four complete plays were given by graduate students as partial fulfillment of their requirements for a master's degree. Playshop is composed of students who participate in the plays and also organize the business transactions of the production. Members of the Speech Department who are on the staff of Playshop are Dr. R. D. Smith and Prof. Marks, Technical Director.

When it comes off, so does the skin.

Religion

Students are shown relaxing at an informal song practice.

University Presbyterian Church

Hot coffee is served to members of the choir between services.

The University Presbyterian Church is an all-student church which offers more than just worship for youth by dealing with religion in a mature way. Students make the decisions of program and management. They function as the official boards, authorize the expenditure of funds, administer the sacraments, and welcome guests. A ground floor unit of a new addition alleviates the crowds on Sunday mornings.

Inhale everyone—there's always room for another.

Wesley Foundation

Wesley Foundation, in conjunction with the First Methodist Church, seeks to meet student religious needs through a varied program of fellowship, study, and worship, in its foundation building, open seven days a week. The big day is Sunday, beginning with Coffee Hour discussions at nine fifteen, followed by the service at First Church. The climax is the Sunday evening Fellowship, with supper, then worship.

The officers and Dr. Kirkpatrick discussing coming events.

The Lutheran Student Association is a fellowship group for Purdue students who are members of the Holy Trinity English Lutheran Church. These students can find recreation and relaxation at their foundation house.

Lutheran Student Association

Canterbury Club

The Canterbury Club provides for some of its members a home as well as a place of recreation and church guidance. This is a national student organization which has advisors from the St. John's Episcopal Church.

Sunday morning chapel

University Lutheran Chapel

An informal study group meets Sunday evenings at the Chapel.

The governing board of the University Lutheran Chapel is composed of the students belonging to the University Lutheran Assembly. This student group, called Gamma Delta, is a national organization which began work on the campus in the spring of 1951. The duties, as the governing board of the chapel, are to purchase supplies, and rent rooms in the assembly center to other groups. Sunday evening meetings furnish general recreation and meals for the members.

The Executive Council and Rabbi Feinsilver engage in a "round table" discussion.

Hillel Foundation

Hillel officers look at copies of the "Hillelite."

B'nai B'rith Hillel Foundation is a national organization seeking to meet the religious and recreational needs of the local Jewish students. The foundation's program includes Friday night religious services, Sunday evening suppers, and business meetings on Wednesday evenings. Students find that the foundation is a good place to go for study and relaxation. Hillel has numerous publications, some of which are a yearbook and a newspaper.

Interfaith Council

The purpose of the Interfaith Council on the Purdue Campus is to bring together the different religious groups and enable them to work on common problems. Students representing different faiths on campus are the members of the Council. The Council is closely connected with the University. On their agenda for the year were many activities which brought forth the cooperation of all the religious groups.

Rapt attention is given to the president as he informs members of their projects for the year.

Some of these activities are the Freshman party, Freshman camp, Fireside Chats, promotion of Brotherhood week, and the World Student Day of Prayer. This year also the Council is sponsoring an orphan from Europe in this country for one year. Another new activity is the Panel of America, consisting of five students from the different groups who speak at meetings.

Members add inches to their waistlines as they enjoy coffee and donuts at the annual Thanksgiving party.

Newman Club

Party plans unfold as members relax over coffee.

The Newman Club is a federation of all Catholic students who attend secular universities. The Purdue students who attend the Newman Club weekly meetings have a varied program through speeches, informal discussions, and business meetings. Once each month the club serves a Communion breakfast after the nine o'clock Mass. Breakfasts are also served after the nine o'clock and ten-thirty Masses each Sunday morning. The Newman Club is the only Catholic organization on the campus.

Albright—Otterbein Student Fellowship is a national organization which has weekly Sunday evening dinners and fellowship hours. The members are Purdue students who belong to the Grace Evangelical and Reformed Church.

Albright—Otterbein Student Fellowship

Baptist Student Fellowship

The Baptist-Student Fellowship is an organization of the Federated Church which has a new foundation house at 202 Russell. This is an all student organization, and a student pastor is the advisor.

The Purdue Christian Foundation is the local student organization of the Disciples of Christ Christian Church. The foundation house, located at 315 University, provides a place for the students to study and hold meetings.

Purdue Christian Foundation

Sunday At Purdue

Sunday morning at Purdue finds many students attending the church of their choice. Religious foundations of all faiths are located close to campus and are available to all. Pictured below is a typical Sunday morning church scene.

Organizations

Attending club meetings and volunteering for committees are important aspects of a student's extra-curricular life.

Purdue Clubs Serve to Correlate Varying Interests

Trade parties and informal club meetings provided relaxation after a day of classes and books.

TOP ROW: Cardot Lee Greene Klippel Bronkhuyzen Bleick Snyder Johnson, R. Gastony Broscheid
SECOND ROW: Enger Stroth Meshulam Redman Parrone Reeves Schuvart Kuntz Joyce Sparling
FRONT ROW: Curless Van Buren Tyser Boteler Hutchins Meieran Valvo Giovannone Scarafia Johnson, G.

Purdue Crew

Sailing Club

TOP ROW: Parlkh Hack Sovers Lyons Roberts Reichenbach Neuner DyBalski Kelpien Jeffrey Morrissey Nicklas Husted Davis
THIRD ROW: Chase Fink Baumann Segersell Geurin Romanchik Weller Johnson Brownlee Reese Shaul Swierczewski Brosmer Mathers
SECOND ROW: Taylor Rogge Mosiman Jacobs Steeg Landy Mink Zaug Hubbard Hook Ashton Turner Hewson Tuttle
FRONT ROW: Farrar Freeman Elliott Monroe Gillerman Goodale Meehan Ritenaur Andrews Ringgenberg Parker Dillon Baker Goodman Miers

TOP ROW: Pierson Eckhart Burke Burch Fisher Lee Beall Jurgensen Angleton Ohlis Hosea Powell
SECOND ROW: Wirschling Law Kerr Mathison Lewis Gabor Murray Bickel Defenderefer Boles McCuddy Stanger
FRONT ROW: Siegworth Rich McCarthy Zurbriggen Mead Warne Wilber Gorrell Shanklin Munier Biddle

Forestry Club

Poultry Club

TOP ROW: Leach Brewer Kost Ruszler Graham Bornmann Aldred Sylvester
SECOND ROW: Lilly Wilkins Schuman Hunt Oberleas Purkhiser Hiatt Honnold
FRONT ROW: Westfall Thompson Okoye Wilhelm Creighton Schaefer Phillippe

TOP ROW: Alderfer Dunlap Jackle Baker Schlegel Hiatt Barnett Milosevich Brown Jeffers Troyer Rice Steele
SECOND ROW: Little Rettinger Herron O'Keefe Evans Huffman, R. Huffman, K. Burns Baumann Mauger Winters Berg Deckard Coleman
FRONT ROW: Green Guard Hellmich Winters Smithberger Weller Huber Rathbun Hoefner Schroeder Beckman Boeglin Harfield Rhodes

Dairy Club

Hoof and Horn

TOP ROW: Purkhiser Parey Myers, A. Bryant McGaughey Ammerman Larson Eberhart Little, J. Hardesty Morris Odle, M. Hasler Matchette
THIRD ROW: Oyler Schuster Wilson Torr, K. Welty Zeiner Clodfelter Nelson Lindley Maxwell Sheldon Kipfer Scholl DeBoer Honnold
SECOND ROW: Wappes Rettinger King Eppley, J. Lumpkin Eppley, L. Odle, R. Murphy Bowman Millers Gilchrist Mayers, N. Ranck McMillin Behler Turner Swanson
FRONT ROW: Schmeltz Little, J. Matchette Wilkins Sisson Judge Waitt Sharp Dickes Torr, J. Watson Freeman Anderson Hiatt Elsbury Borders Foster

TOP ROW: Thompson Sieg DeLaplane Chambers Smith Miller
SECOND ROW: Laidig Pavey Hardesty Martin Wolf Schuster Rea
FRONT ROW: Cox Hasler Record Neff Orr Benner Kendall

Agricultural Economics Club

Town Girls

TOP ROW: Kuebler Bratton Amerman Siegfried McGrath McKinzie Peterson Montgomery Grodzins
SECOND ROW: Wilkins Gegner Quest Smith Dixon Ward Christopher Rogge Oberle
FRONT ROW: Carroll Camp Kiel Bible Malmgren Paddack Hale Beeson Williams

TOP ROW: Morton Sprowls Humphrey Hruskowich Bosworth Birby Ditzler Owen Hintze Reuter Sippy
THIRD ROW: Marco Bechman Garrett Goar Gillen Mellies Murphy Wood Metz Lohss Groover
SECOND ROW: Gottermeyer Mills Pierce Sicol McNatt Holtom Wegh Farell Byerly Wise Felt
FRONT ROW: Kuczon Witham Shine Roysoon Clegg Isaacson Fritsch Seatter Channer Brehob Schuman

Auto Club

TOP ROW: Peterson Harder Long Torma Romy Andrews Severs Fries Baas Demoss
THIRD ROW: Ruthowski Kelpien Purins Adler Froebel Disser Triftshouser Adams Hetherington
SECOND ROW: Bennett Krayhill Puncochoir Youse Bright Reilly Stryker Cook Burris Kuhlman
FRONT ROW: Dermer Lopina Burlie Berka Standiford Fuetterer Singer Walters Howell Bagley

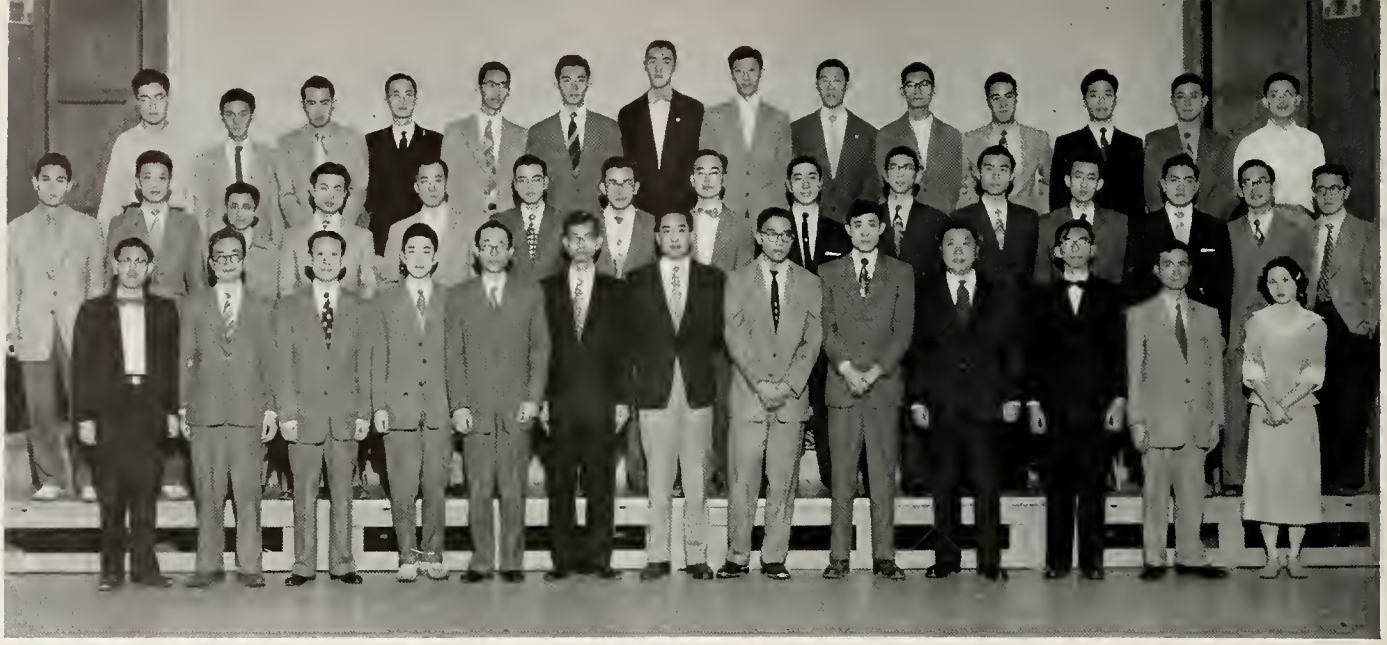

TOP ROW: Chan, K. Joe Lee Yeh, P. Fong Yeh, C. Chan, Y. Wu Shen
SECOND ROW: Fang Koo Limpe Cheng Jung Ko Chung Tang
THIRD ROW: Pu Moh Hsu, T. Chen, Y. Chan, R. Hsu, C. Chen, P. Yee

Chinese Student Club

India Student Association

TOP ROW: Breidenbaugh Sriram Parikh Spitler Pai Pethachi Mack
SECOND ROW: Shah Jagus Raju Patel Sen Rakha Subba Rao Balagopal
FRONT ROW: Carr Walker Master Shunas Gursahaney Kamath Graves Ganfield

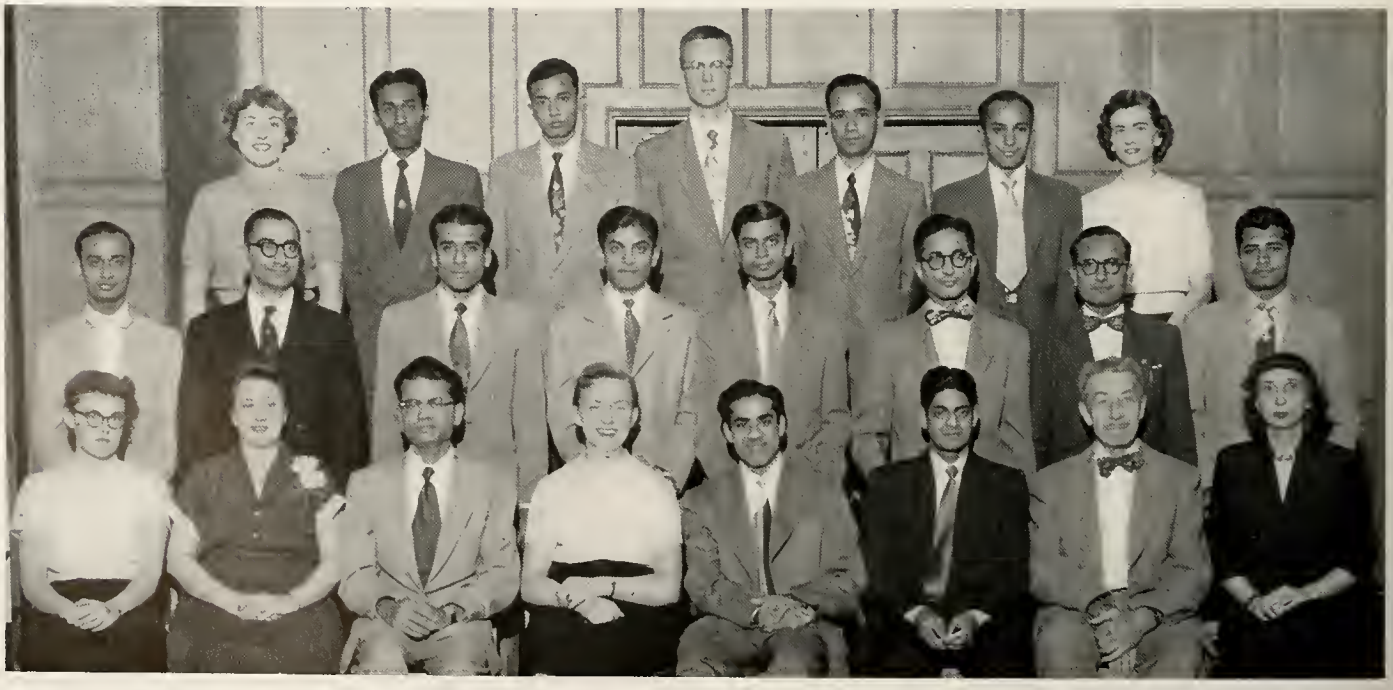

TOP ROW: Cajias Garcia-Pons Nader Salazar Saborio Graham Ospina Gonzalez Mogollon
SECOND ROW: Zeitun Rodriguez Napadensky Gonzalez Reeve Sanchez Bohnhorst Crane Ortiz Mesa Tapias
FRONT ROW: Owens Aguerrevere Haldeman Christie Holms Valencia Spencer Rodriguez Pereda Morales Federico

Pan-American Club

International Association

TOP ROW: Kazelis Parikh Lipp Kamath Raj Raju Pethachi Gursahaney Balahopal Thorgersen Enger Bronkhuyzen Mathiesen Dalan Keder Zoakimidis Chen, C. S. Krimly Bernhardsen Rakha
FOURTH ROW: Salem Fikre Bourely Cosmides Jagus Sen Subba Rao Shah Sriram Pai Chhut Lydoudis Ziogas Theocharidis Tegopoulos Mack Hani Carr Khaw Sanchez Mekasha
THIRD ROW: Bohnhorst Walker Dalan Saether Patel Breidenbaugh Azzouz Lambert Master Haldeman Langerud Hansen Okoye Larsen, K. Larsen, S. I. Aguerrevere Meles
SECOND ROW: Pesonen Lemma Speen Bishay Ng Koerner Macht Ghazi Madayag Aemro Fang Biratu Jankowski Layas Haile Kongpricha Phoa Zarrouk
FRONT ROW: Hailu Jaijongkit Malhas Bandek Hadawi Trenkle Blank Nader Salazer Snit Admassu Girmaw Czeslaw Vincent Dalaaker

TOP ROW: Goar Harper Lukin Raymann Gordon Junker Hoover Harvey Schroeder Hunsicker Hinshaw Soughers Henke Schaefer
THIRD ROW: Emerson Myers, T. Walters Findley Siefers Eberhart Howkinson Connor Zeiner Kunzie Green Westbrook Little Lamoreaux Coleman
SECOND ROW: Garrett Myers, A. Johnson Scholl Guard Young Rich Stafford Haynes Jankowski Richardson, T. Cooper Richardson, E. Westfall
FRONT ROW: Deckard Sutton Grinnell Heim Eddleman McReynolds Richardson, V. Raymann Williams Bryant Cowan Lenhart Pauley Reyburn Kinney Eppley

Folk-a-Whirlers

Modern Dance Club

TOP ROW: Farah Long Householder Cataldo Compton Koselke Rogge Bluestein Rahe Kallner Thompson
FRONT ROW: Larson Maschmeyers Geyer McCabe Jones Dennis Roberston Smith Anderson

TOP ROW: Geyer Matthews Deutschlander Wiese Evans Leuck Henderson Young Shlepowicz Jones Hite Dierksen Whittall Buehler
SECOND ROW: Kriegbaum Porter Odle Bake Pike Bible Newman Howkinson Sdheunemann Burch Kruggell Bardwell Rumple
FRONT ROW: Kallner Sholta Young, M. Welch Bardwell Southman Liggett Boeckman Heck Crocker Haldeman Marchino Fair Rumple, S.

Major-Minor Club

Jazz Society

TOP ROW: Dragen Metz Hering Adams Mull Ryberg Wisniewski Flowers Olson Borecky Wygant
THIRD ROW: Leigh Swaim Walburn Spinelli Gorecki Sippy Woodworth Smith Klinger Ross Hartsell
SECOND ROW: ReVelle Jones Gilfeather Reynolds Carrell Karner Parlato Newport Bennett
FRONT ROW: Stienhilber, D. Stienhilber, P. Kubitz Knauer Katter Tyser Gottfried Poeiking Householder

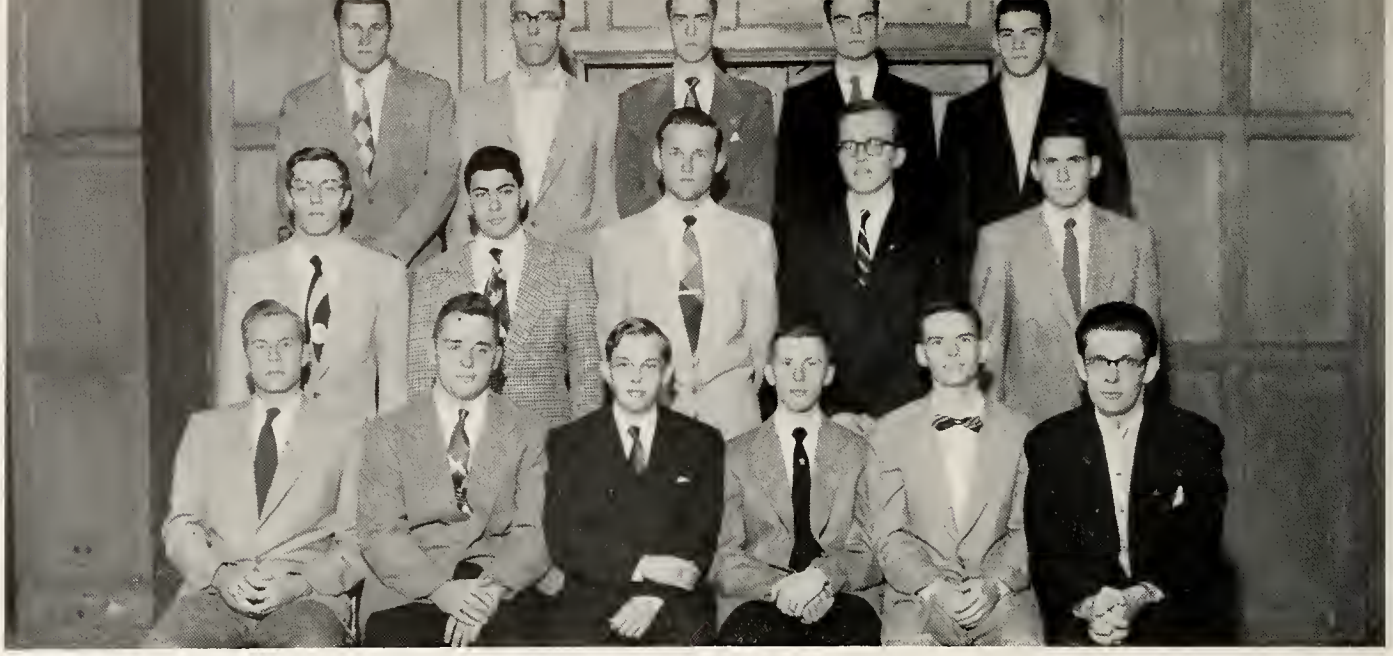

TOP ROW: Ullian Cook Smith VanScoyoc Burt
SECOND ROW: Bennett Rose Meyer Willis Smith
FRONT ROW: Ross Austin Peat Lohr Shelby Young

Railroad Club

Camera Club

TOP ROW: Eckert Workinger Wolfgang Wasson Spillette Asars Meek Iver Cooper Bodman Williams
THIRD ROW: Malvick Jaijongkit Marco Fiederer Chapin Callaway Romy Carman Crooks Schermerhorn Ahlbrand
SECOND ROW: Stelmach Oakes Henricks Lago Lord Mehrtens Rathgeber Wilhauck Crimm Carlson Rhode
FRONT ROW: Kiss Ross White Chamberlain Bebak Bernstein Collette

TOP ROW: Martinelli Heckaman Rathgeber Root Hedderich Kerr
SECOND ROW: Kiss Leigh Neumer Haag Bagley Weikert Long
FRONT ROW: Bushey Beach Yoder McKinzie White Peters Wiese

Outing Club

Soccer Club

TOP ROW: Annarino Hannah Jaworsky Dease McElroy Ernst Smith Rand Stylianopoulos Ober Kurtzman Abromoski
FRONT ROW: Theocharides Bailie Biratu Young Quastler Djujich Vasquez Jacobs Carrick Grutsch

TOP ROW: Scholl Kipfer Smith, J. Welty Ruff Edle Laidig Hasler McMillin Anderson Turner Patterson Clark
THIRD ROW: Hodges Honneld Hiatt Deckard Coleman Ammerman Eberhart Jones, L. Davis Short Sheldon Wilson Maxwell Swanson Matchette Miller Young Richardson Houser
SECOND ROW: Fair Walker Cowan Copper Zimmerman Williams Stafford Henke Wilmer Hewman Barr Smith, C. Brown Schnepf Heck Potts Coble Young
FRONT ROW: Johnson Smock Lewis Shierling Spencer Ribordy Smith, M. Apple McBee McCormick Leuck Jordan Brock Stouffer Schuman McCauley

Collegiate 4-H Club

TOP ROW: Wappes Hart Myers, R. Pavey Jackson Nelson Richardson Lindley Baker Stanley Sisson
THIRD ROW: Haynes Rich Bruce Little Chambers Myers, A. Odle Schmidt Schmeitz Rettinger Westfall Dickes Murphy Guard
SECOND ROW: Record Thompson Eddleman Russell Trumper Helmuth Burton Colescott Waitt Bowman Beehler Borders Marchino Hunsicker Harvery Hinshaw
FRONT ROW: Pike Hart Burch Truitt Wilkison Nine Clouse Judge Beymer Elsbury Westbrook Elrod Matchette

TOP ROW: Kinney Kouris Wilson Perrin Howard Landy Adair Langewdorfer Bornkamp Carl Young Jordan Clark Richardson Long Houser Godfrey Watson, C.
THIRD ROW: Orr Stouffer Pauley Morris Phelps Gualandri Eckert Smith, J. Henke Michl Leuck Matthews Geisen Esmond Watson, M. Jones, M. Jones, B. Rouch Howting Sites
SECOND ROW: Smock Record Eddleman Trumper Helmuth Burton Colescott Stafford Bering Trinder Murphy Bello Rudy Myers Ribordy Smith, M. Harsa
FRONT ROW: Wagner Hart, E. Burch Shierling Heffner Lewis Brock Stevens Fair Simmerman Westbrook Elrod Parmely Gouwens Young, M. Newman Deutschlander Maxwell

Virginia C. Meredith Club

TOP ROW: Ashbaucher Pide Wilkison Truitt Cord Hennis Helms Kier Lewis Apple McBee Turner, J. Allen Kenady, M. Kenady, N. Roll Thompson Hubbard Russell Heck Brown Smith
THIRD ROW: Jones Rogge Kuehn Husted Klampe Johnson, V. Grandison Haynes Cahoon Condrey Gray Altenberg Peters Gephart Garrett Welch Dennis Barr Snyder McCauley Hoppe Miller Schuman Knotts Whitledge Polite Cowen
SECOND ROW: Schnaiter Johnson, N. Pfister Crowe Polak Harris Malsbary Turner, M. Marchino Schnepf Lovett Lee Conlee Ream Wiese List Hobbs Lueas Geyer
FRONT ROW: Jolliff Shlepowicz Coble Potts Parker Reed Chambers Maxwell Reynard Abbott McCormick Tangeman Wilmer Carry Litinski Campbell Landis Welsh Patterson

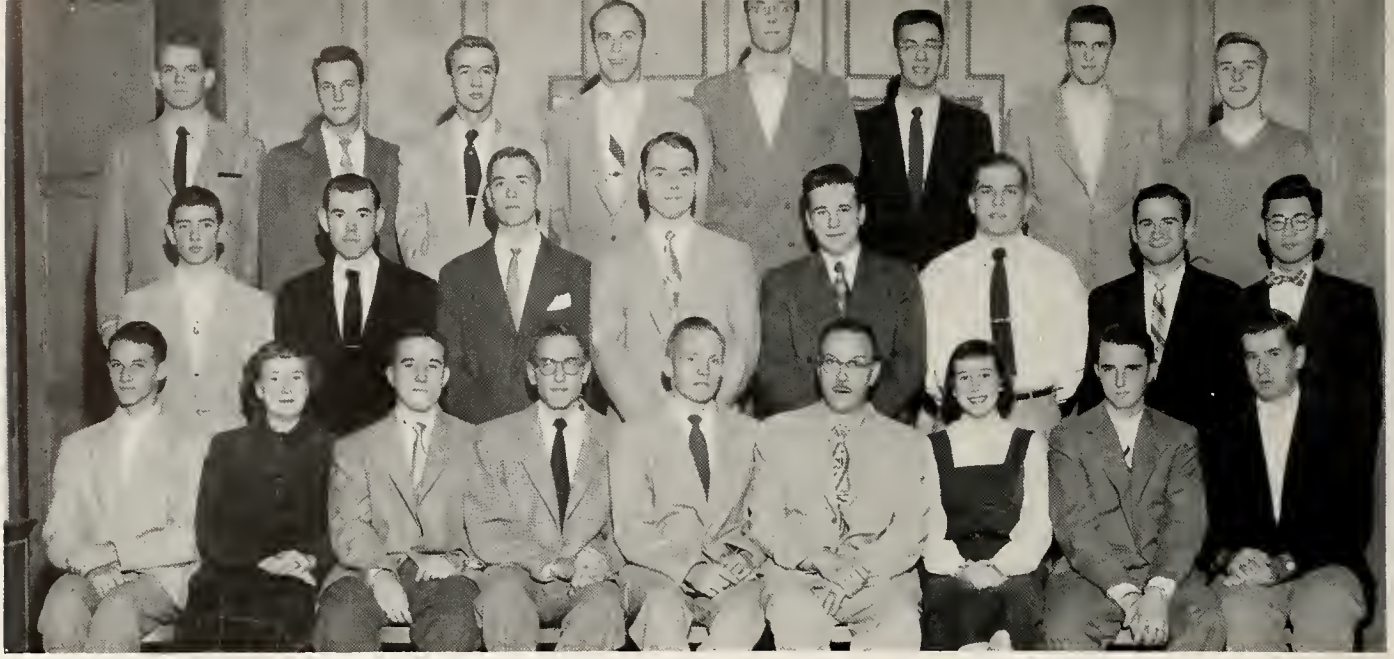

TOP ROW: Morton Workinger Baas English Lodge Ditzler Drissell Duffy
SECOND ROW: Brown Haycraft Olmstead Boy Zwick Lee Benner Kozuma
FRONT ROW: Force Tenpas Johnston Zutauern Armstrong Briggs Alford Campbell Titus

Aero Club

Aeromodelers

TOP ROW: Hillman Kurth Trout Walter Winger
SECOND ROW: Guernsey Owen Smith Ward Kiss
FRONT ROW: Hornbeck Mugge Grindstaff Ingersoll Dunn Larrison

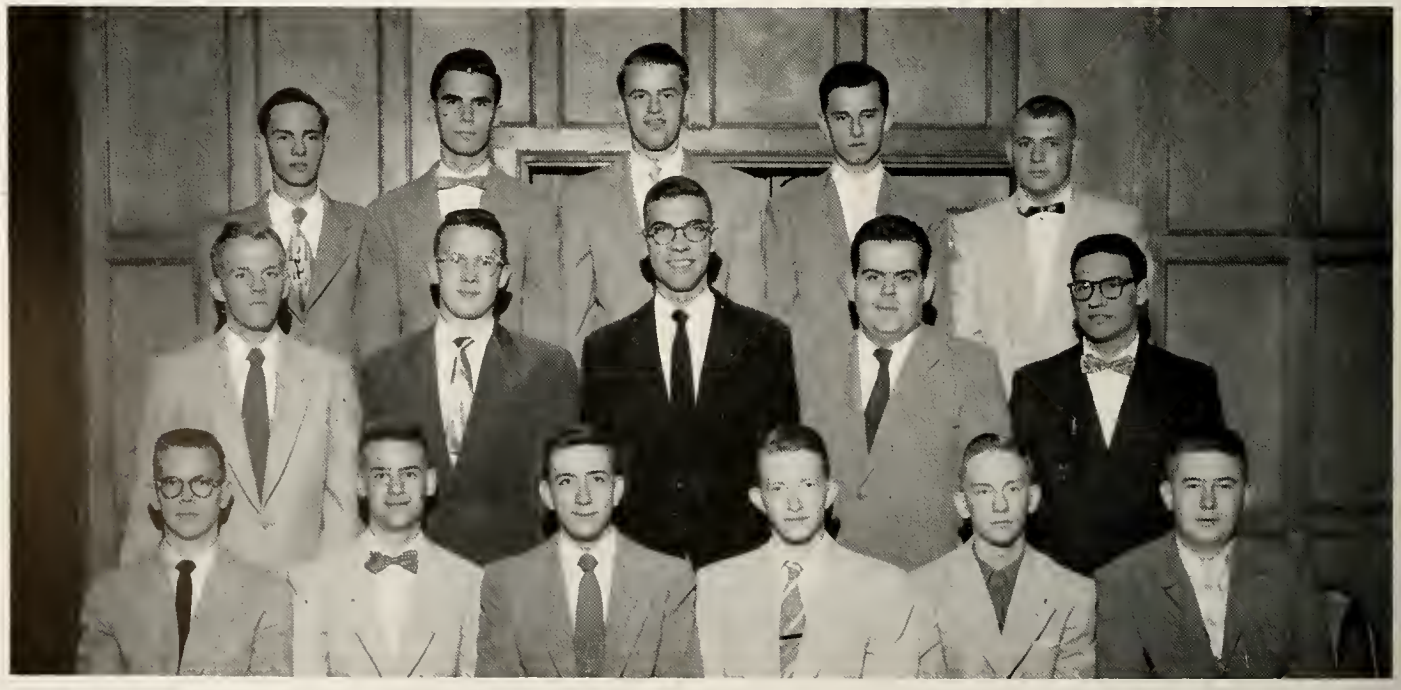

TOP ROW: Sharman Marcotte Gasper Johnson Jones Richman Pivirotto Naab Disser Whitney Cargnino
FRONT ROW: Boy Kentzer Nuding McElwee Hartman Tenpas Dunham

Glider Club

Institute of Aeronautical Sciences

TOP ROW: Zutavern Johnson Thomas Freund Drissell Bebak Ditzler Kellam Weakley Lee Taylor Green
THIRD ROW: Truax Jaske Davis Harmon Clark Zergiebel Beaver Brown Gronkiewicz Thompson Pivirotto Decker Campbell
SECOND ROW: Liston Blechschmidt Wilson Tillotson Coates Schienberg Finch Morris Zwick Miller James O'Brien Moore
FRONT ROW: Landes Johnston Jutchinson Winstandley Kentzer Madayag Illium Costa Burritt Hager Wittig Hruskovich Tempas

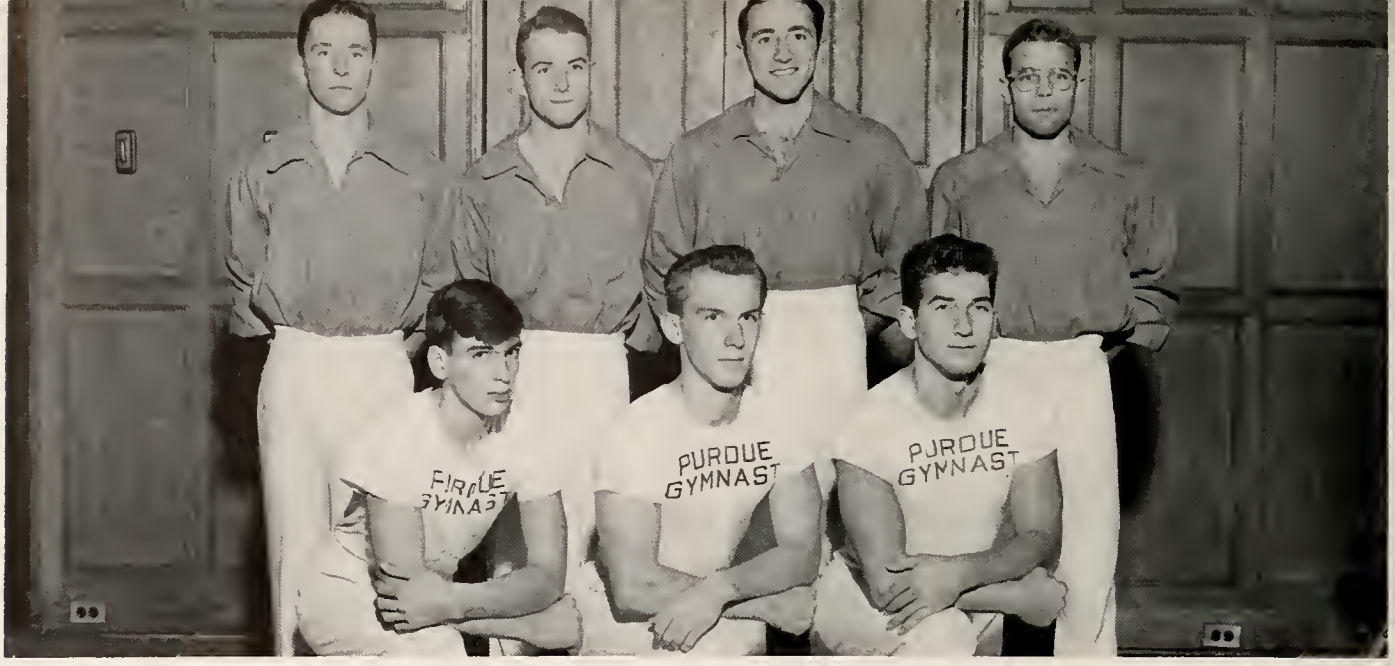

TOP ROW: Junker Hobson Zorrilla Birge
FRONT ROW: Farrington Hensel Hodera

Purdue Gymnasts

Chet Bauch's Orchestra

TOP ROW: Killmer Martin Alkire Cornelius Garwood Skvaril Trower
FRONT ROW: Bauch Schlosser Mauro Topel Clark Nason Pierce Foster

Military

Scabbard and Blade

Scabbard and Blade, a National Military Honorary Society, is composed of junior and senior members of ROTC.

The formal presentation of the fall pledge class is held at the Military Ball; the spring pledge class is presented at the annual Spring Formal.

This year Scabbard and Blade co-ordinated a formal retreat before the Military Ball. Groups representing every military honorary organization on campus assembled on the Oval as students representing each ROTC unit placed a wreath on John Purdue's grave. The Purdue Drill Team climaxed the impressive ceremony with a ten-gun salute. Scabbard and Blade also sponsored an Invitational Drill Meet, stood Honor Guard for Miss Indiana, and formed the Arch of Sabres at the Military Ball.

No cutting-in here!

TOP ROW: Hicks Rogers Rain Sanders Lung Yahner Sprong Rand Deardorff May Matuska Rich
THIRD ROW: Barnes Neff Brennan Bornmann Clark Cook Kirk Fraser Stewart Belbutowski DeWalt Lovelace Cleveland Eckhart
SECOND ROW: Riddle Beaty Lacy Adams Blancett Shanahan Kelly Ewing Johnson Selsor Miller
FRONT ROW: Hart Martin Varner Keith Fivel Spencer Stein Elliott Haubold Cataldo Morris

TOP ROW: Miller Daas Van Lue Longwith Clark Hines Lake Sehnabel Koehler Cliver Fritz Clausen Mathison Matuska
SECOND ROW: Murphy McClanahan Bornmann Collins Morris Lindauer Ebling Neff Biddle Lyons
FRONT ROW: Eastman DeFrees Graham Woodhouse Castell Lark Teter Humerickhouse Bowden Ruedi

Pershing Rifles

Pershing Rifles, which was founded in the spring of 1951, is a relatively new campus organization. Men become eligible for pledgeship during their second, third, and fourth semesters on the basis of their scholastic and military achievements.

One of the many activities of Pershing Rifles is the annual selection of the Honorary Captain. This year's "Co-ed Captain" is Jane Smock, a sophomore in the Science School. Other candidates were Glee Hook, Elizabeth Harvey, Marygrace Bowen, Nancy Porter, Sandra Bilsky, Georgia Leopard, and Dixie Walsh.

Active members of the organization may be identified by the blue and white fourragers worn on the left shoulder of their uniforms.

Well men, here's your chance to be choosey.

Military Ball Committee

One of the highest honors a junior ROTC student can receive is being selected to serve on the Military Ball Committee. The committee consists of military students and officers representing the three basic ROTC groups on campus.

Each spring prospective committeemen file petitions with their respective units stating their qualifications such as scholastic and military achievements, campus activities, and experience in dance planning. After interviewing the petitioners, the past committee members and officers elect the new committeemen.

This punch is out to lunch.

TOP ROW: Hall Bray Romanowitz Spencer Cree Kishline Hoober Bescherer Lacy
SECOND ROW: Newbold Krum Krigsman Skidmore Shanahan Blancett Steinkamp
FRONT ROW: Boslew Adams Marshall Steinmann Guda Barnes

TOP ROW: Perkins Clark Evans Smith Watson Markl Walker McKinney Sippy
SECOND ROW: Lohss Huntsman Tarney LaCas Miller McClanahan McPherson Powell Cockrum Jetta
FRONT ROW: Rich Disbrow Crawford Evans Kishline Rosenburg Malsbary Andrew Baker Constantine

Purdue Drill Team

Zouaves

TOP ROW: Laue Donmoyer Johnson Polm Mirsky
SECOND ROW: Sanches Walton Cliver Martin Van Putten Huffman Major
FRONT ROW: Nelson Johnson, J. McDougall Sum Koehler Wood Leavell

Colonel S. Sawicki

Army ROTC

The Army Reserve Officers Training Corps has a long and honorable history . . . a history far older than the law which established it. The Morrill Act of 1862 was the forerunner of the present day Reserve Officers Training Corps established by the National Defense Act of 1916.

The ROTC program serves as the chief source of the Nation's Army Reserve Officers and Regular Army Officers. The purpose of the program is to have a corps of leaders for our army ready in time of national emergencies.

You've got a sad story, but you still get ten demerits!

And this causes static.

Don't panic; it's only a flame thrower!

The first two years of military training are compulsory for most male students. If the student applies for advanced training and is accepted on the basis of his military and scholastic achievements, he will become a member of the Army Reserve as a second lieutenant upon graduation. The corps is organized into regiments to teach student officers to assume responsibility and to direct men. This allows the officer to develop poise and confidence in himself and his men.

What! No electric blankets?

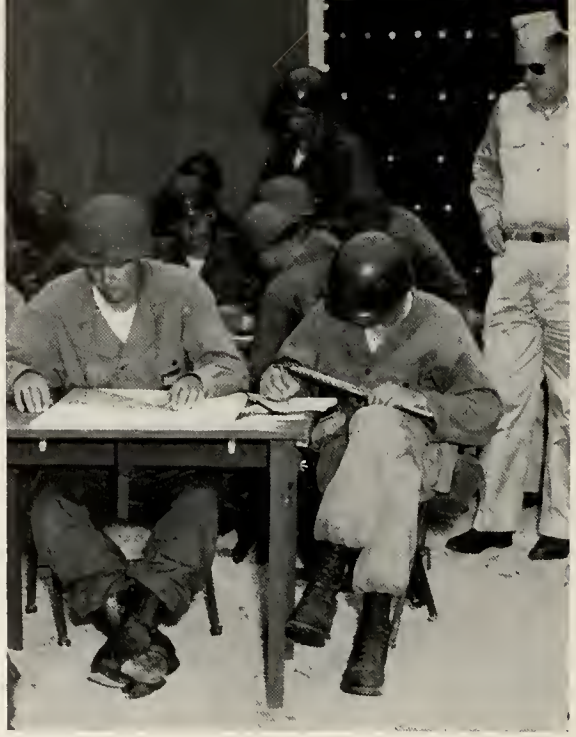

Don't cheat; remember the West Point story.

I couldn't possibly take another step; I've marched 15 miles today.

ROTC Summer Camp

So this is Army life . . . marching, drilling, scrubbing, guard duty and . . . whoa, that's not all! Times have changed! Today it's wine (of course, it's punch), women, and song—a sure cure for heat exhaustion, weary bodies, and depressed morale. Striving for a balanced program, the summer camp provides a wealth of recreational facilities such as dancing, golf or baseball.

Duncan Hines should try this.

Every student in advanced Army ROTC is required to attend a six weeks training camp between his junior and senior year. The student officers attend camps of the branch in which they are enrolled. The Engineers are sent to Camp Carson, Colorado; Chemical Corps juniors go to Fort McClellan; Signal Corps students find themselves in sunny Georgia at Camp Gordon; Ordnance officers get their training at the Ordnance Corps' famous Aberdeen Proving Ground at Aberdeen, Maryland; the artillery majors go to Fort Sill, Oklahoma and the transportation officers drill at Fort Eustis, Virginia.

In worry or in doubt, pull this panic lever out.

TOP ROW: Jones Hobby Koehler Cree Schnabel Yahner Eusey Backus Anderson Fisher Mathison Malsbary
SECOND ROW: Lieibenguth Riddle Marshall Stein Wise Elliott Cockerham Carlisle Neff Lyons
FRONT ROW: Harriman Creighton Martin Skidmore Brodbeck Wilkins Haubold Beaty Adams

Purdue Order of Military Merit

Who me? I'm not that shot with the program.

Lt. Col. McNair, a professor of Military Science and Tactics, founded the Purdue Order of Military Merit at Purdue University in 1925.

Members of the group are chosen on the basis of superior achievement in military subjects and activities. Only juniors and seniors in advanced ROTC are eligible for membership.

New men are pledged twice a year, and after a short probationary period—during which they wear bright green sashes and carry candy boxes—they are initiated. Active members of POMM wear gold and black fourragers which set them apart from other student officers as men who have distinguished themselves in ROTC activities.

TOP ROW: Beaty Thomas Sparrow Collins Craig Brown Humphrey Wilson Brodbeck Sturm Cleveland
SECOND ROW: Banta Modlin Hart Wappes Borders Courtney Lovelace Leedy Lukin Childes
FRONT ROW: Campbell Steele Duffy Olson Neff Martin Cockerham Harbeson Evan Barnett

National Defense Transportation Association

Ordnance Association

TOP ROW: Kennedy Tuttobene Schmucker Robinson Winstandley Martindell Cliver Mitchel Warren Evans Hetrick Austin
FRONT ROW: Ruedi Andersen Carney Axnix Wise Canfield Huffman Hathaway Morton

Navy ROTC

Captain C. F. Garrison

The Naval Reserve Officers Training Corps is the program for the acquisition of a large number of college trained officers for the regular Navy and the Naval Reserve.

The undergraduate students, or Midshipmen, are divided into two classifications, regular students and contract students.

Following the completion of their college careers, the regular students are commissioned as Ensigns in the U. S. Navy; the contract students receive commissions in the active reserves.

Regular midshipmen take cruises of six to eight weeks during the first three summers of their college careers. The contract students take one cruise between their junior and senior year.

And don't peg the pants!

Platoon drill champs.

Midshipmen Today, Ensigns Tomorrow

It even butters your toast.

Direct hit! Fuzzy house.

Gad, sir, we're aground!

Hit that saucer and you get ten points.

The Naval Reserve Officers Training Corps four-year program begins with an extensive study of naval history and customs. The second year is entirely devoted to naval ordnance and gunnery, the third year to navigation, and the last year to naval engineering and military law.

On the extra-curricular side, NROTC sponsors Quarterdeck Society, prints the newspaper **Soundings**, and provides student competition such as the annual platoon drill contest. The unit also sponsors NROTC rifle and pistol teams which rank high both in national and local competition.

And who did you expect, Marilyn Monroe?

Which way to the Follies Bergere?

Navy Cruise

The purpose of the NROTC cruise is to give midshipmen a taste of naval life in actual situations on the seas. This year Purdue midshipmen participated in three cruises. Cruise Able, with freshmen and junior regulars aboard, went to South America touching such ports as Rio de Janeiro and Buenos Aires. During the same time, men taking the sophomore cruise began their first phase of the aviation-amphibious cruise at Little Creek Virginia. After three weeks of intensive training in amphibious operations, they were transferred to Corpus Christi, Texas, for instruction in fleet aviation. Cruise Charlie, the junior contract cruise, maneuvered in the Caribbean.

Quarterdeck Society

TOP ROW: Matuska Grozier Ross Clark Sanders Benning Bauerle Shippee McCreary Albert
SECOND ROW: Seaton Smitson Hansmann Beseherer Hoober McMahan Newsom Wernicke Pearson
FRONT ROW: Graham Hosking Bolesky Fraser Guda Spencer Graham Stuart Henry

Confucius say, "Men that squirm, get the germ."

Air Force ROTC

Lt. Col. C. L. Beaudrot

Since the inception of AFROTC in 1946, the Air Force has established over 200 Air Force Reserve Officers Training Corps units throughout the nation. The purpose of this program is to produce and commission qualified junior officers for the regular and reserve components of the USAF.

A four-week summer camp, between the junior and senior years, is also included in the regular advanced program. Students who successfully complete the four-year AFROTC course will, upon graduation, be commissioned as second lieutenants in the Air Force Reserve.

The full four-year curriculum includes such courses as political geography, meteorology, and applied air power.

That is not Istanbul!

What's wrong with argyle socks?

The AFROTC unit sponsors an Air Force Rifle Team, Arnold Air Society, and Chandelle Squadron. Included with the four-year training program are various field trips to Air Force bases such as Chanute, Wright-Patterson, Kelly, and Lowery. These field trips are a preview of the four-week summer camps for the men who are in advanced training.

Push, pull, click, click . . . lose direction that quick.

Chandelle Squadron

Following the division of the Air Force and the Army in the fall of 1947, a group of prominent junior and senior airmen organized the Chandelle Squadron which functions along the same general lines as POMM and Quarterdeck Society.

Outstanding junior and senior Air Force cadets are annually elected to the Squadron, the only organization of its kind in the nation. The blue and gold fourragers worn on the left shoulder of the uniform serve to identify members of Chandelle Squadron.

'Til death do us part.

TOP ROW: Little Ganosmith Wilbrecht Woodruff Shanahan Brim Smith
SECOND ROW: McIntyre Shepherd King Armington Renner Parker Wright Hicks
FRONT ROW: Wanthal Neese Noble Brown Morris Evrard Pollard Roberts

Those that guide the Missile.

Arnold Air Society

The purpose of Arnold Air Society is to further the basic ideals and concepts of the United States Air Force. By helping the Professor of Air Science and Tactics and by taking field trips to nearby air bases, these men have the opportunity to become more familiar with their future work. The society sponsors lectures and movies for educational purposes and publishes the unit newspaper, **Missile.** The blue and gold fourragers worn by members of the society set them apart from other student officers as men who have distinguished themselves in AFROTC activities.

TOP ROW: Myers Powers McIntyre Petry James Klinker Kirchner Evans Wright Jacobs
SECOND ROW: Brant Weakley Morris Davis Thompson Snell Schindler Lacy
FRONT ROW: Woodruff Smith Gaudsmith Tillotson Beaudrot Little Shanahan

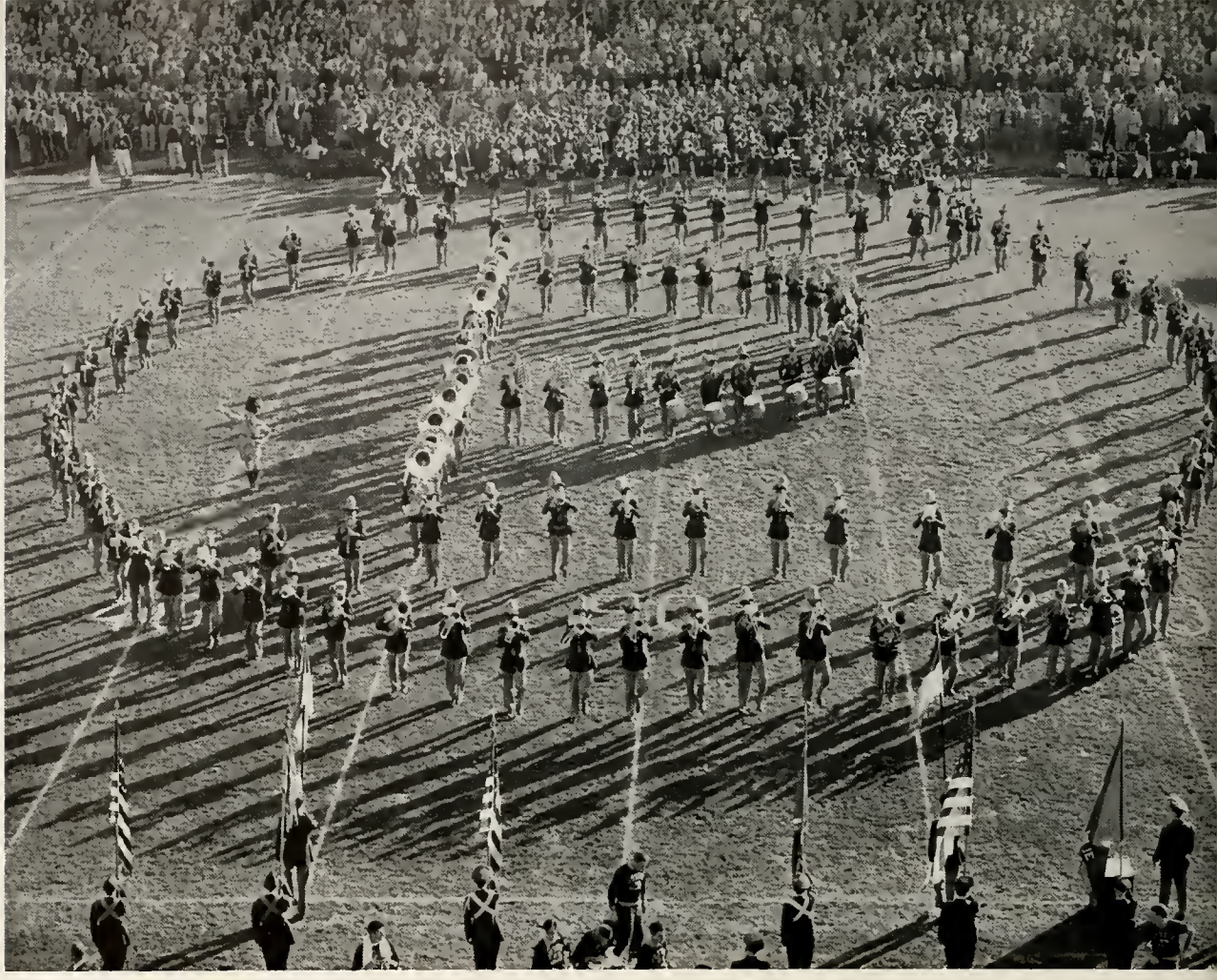

To our call once more they rally.

Purdue Military Band

P. S. Emrick, Director

"Spotts" Emrick and our famous military band have been an outstanding combination for the last 49 years. This great combination, which began when "Spotts" was a sophomore here at Purdue, has become a campus tradition that will end this year. He made his last official appearance at Ross-Ade Stadium as he directed "The Star-Spangled Banner" before the kick-off of the Purdue-Iowa football game. He has managed to keep the Purdue band in the spotlight; not only did he start the popular letter formations, but he also brought forth other innovations, including the carrying and massing of Big Ten colors, the illuminated formations, the trumpet fanfare, and the gyrating letter formations. We have had the distinction of having Purdue represented by this renowned musical organization at the annual Indianapolis 500 race.

And why shouldn't they strut?

The array of flags, polished instruments, and brown and gold uniforms, led by seven attractive, strutting majorettes in white and gold uniforms, amazed spectators throughout the country. Not only did they perform for all of our home games in rain or shine, but they also traveled to Illinois and Indiana this year. Each year their rhythmic beating and precision marching sets the pace for the parade on Armed Forces Day. Just as the Pied Piper enticed the mice with his haunting music through the winding streets of Hamlin, the band led as the various branches of ROTC crossed the levee and marched to the reviewing stand.

During the winter the marching band broke up into two sections; the Symphonic Band toured Indiana, giving concerts for high schools, and the Varsity Band played at basketball games. As we heard the band's rousing "Hail Purdue," we realized how indispensable they are to us.

Band Officers

Sports

GEORGE WAPPES—a short little blond that helped to lead cheers from the massed student body at pep-rallies and games.

BARB DAVIES—a sophomore in the Science School from Gary. Barb had lots of pep and was always full of fun and enthusiasm.

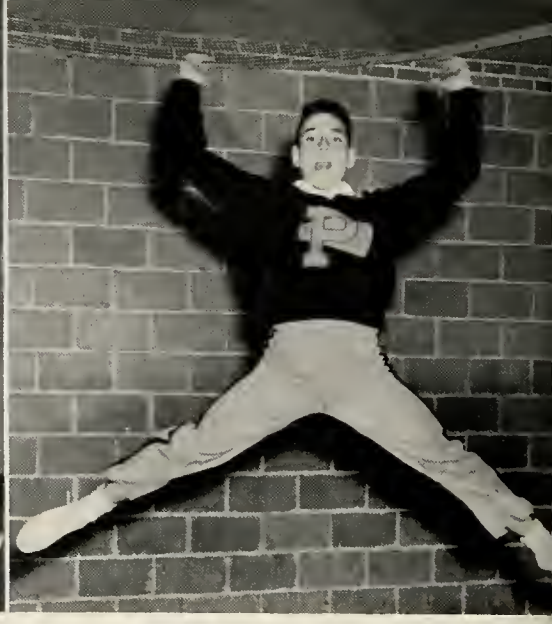

JIM SEATON—the substituting captain and the acrobatic mainstay of the squad. Peppy Jim rallied behind the team and coaches.

GINI MURPHY—that bouncy gal with that needed spark to enthuse the freshman cheering section . . . lean to the left; lean to the right.

WERNER TRIFTSHOUSER—newly elected junior that took his place on the squad and performed with definite and versatile ability.

SHARON TAYLOR — veteran cheerleader of four years. Sharon hails from University City, Missouri. She is sweet and hard to beat.

BILL ELMER—the boy with the energy to evoke giant roars from the fans. A real Boilermaker Special—Bill was always out in front as captain of the squad.

PEGGY CUTLER—a Hoosier from Crown Point, Indiana. During her four years of service, Peggy added that tall, dark, and graceful touch.

LOUIE CARROLL—the blond hair, smiling eyes, and rampant enthusiasm that identifies Louie is always present at every game.

LOU MILLER—perky and limber Lou could be seen at every game cheering the team forward. A dependable gal for all three years.

GUY MACKEY—a 1929 graduate, has literally grown up with the Physical Education Program. After graduation, he joined the staff as assistant coach and is now athletic director.

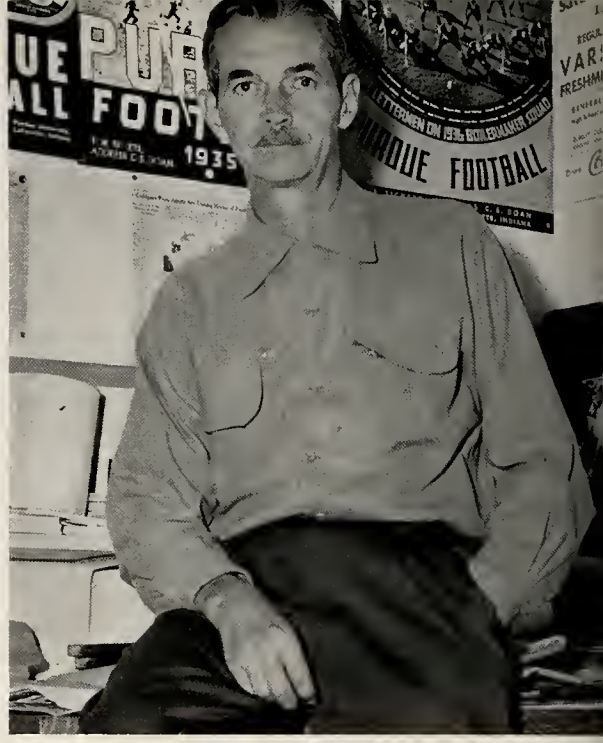

ROBERT WOODWORTH — the head of athletic publicity for the Riveters since 1928, is a graduate of the class of '26. Through his work, he has continued to boost Purdue ever since.

THE BIG FOUR

CHARLES DOAN—manager of ticket sales, has the most years of experience on the Boilermaker athletic staff. Originally a math instructor, Pop has coached both freshman and varsity baseball.

JOE DIENHART—a member of the staff since 1943, serves as assistant end coach for the Boilermakers and also assists Guy Mackey. He left his St. Joseph's College coaching job to come to Purdue.

Well, We Downed Michigan State and Indiana

Although student and team spirit appeared to be tops, the 1953 version of the Boilermakers couldn't find the combination that would spell victory in their first four games against Missouri, Duke, Wisconsin, and mighty Notre Dame. At this point, just previous to the M.S.C. game, school spirit seemed to be at its lowest point. Down, but not out, since such slogans as, "Upset the Spartans," and "Thermopylae, 1953" were heard on campus before game time. At 1:30 in Ross-Ade Stadium, when press clippings and impressive records were put aside and just two teams of eleven men each faced each other on the gridiron, the top-rated Spartans no longer looked as invincible as before. The Riveters outplayed Biggie Munn's crew in every department to end Michigan State's winning streak at twenty-eight. Ironically, Danny Pobojewski, one time M.S.C. student, drove to pay dirt to provide the 6-0 winning margin.

STU HOLCOMB—Boilermaker head coach, who completed his seventh year at the Purdue helm last fall, has had a vast amount of competitive coaching experience. A graduate of Ohio State, he has coached at Findlay College, Mushingum College, Washington and Jefferson, and Miami University. He came to Purdue in 1947 after serving as assistant coach at West Point.

The Key Stones

A smooth-working organization, such as the Purdue football team, requires the co-ordinated efforts of many people. Some of these men and their duties are well-known to the public and others are not. Head coach, Stu Holcomb, not only must plan the strategy and direct the efforts of the team on the field, but he must also supervise the all-over football scene from scouting to making traveling arrangements and still remain in close personal contact with each of his subordinates.

The job of the senior managers, Koldyke and Beehler, are essential but unglamorous, and the only award they receive is the satisfaction gained from doing a difficult job well.

LEW BEEHLER—an Ag School senior, has been a hard-working manager of the P. U. eleven for the past four years.

MIKE KOLDYKE—senior football manager in the P. E. school, is an avid booster of the Purdue athletic program.

	7	14	Missouri
	14	20	Duke
	7	37	Notre Dame
	19	28	Wisconsin
Purdue	6	0	Michigan State
	0	21	Illinois
	0	23	Iowa
	6	21	Ohio State
	30	0	Indiana

Season Record—Two Wins Versus Seven Losses

TOP ROW: Miller Krupa Skibinski Gutman Paparazzo Bergmann Springer Peters Bercich Allan Murley Ulinski
FOURTH ROW: Mollenkopf Miller Allan Wyckoff Whitmer Zyzda Willey Cahoon Connelly Maloney, T. J. Neves Sevanich Maloney, N. E.
THIRD ROW: Koldyke Craton Goodwin Allen Brock Bettis Ehrman Wojcik Knecht Baer Stram Beeler
SECOND ROW: Holcomb Kerr Quilhot Jansen Zembal Houston Reichert Andres Addison Scanlon Barnhorn Murakowski Angelotti
FIRST ROW: Evans Decatur Redinger Wojciehowski Pobojewski Whitaker Cudzik Schmaling Herkommer Wojtys Molcahn Newell

The Boilermakers, sustaining injuries to such veterans as Evans, Schmaling, Brock and Cudzik, failed to reach winning form again, losing next to Illinois, Iowa, and Ohio State. Next the Riveters, still the underdogs, traveled to Bloomington to set a series record of six straight wins. Eight thousand Purdue fans cheered as Bill Murakowski sparked an early TD drive. The Boilers looked impressive both offensively and defensively as they chalked up thirty points, allowing the Hoosiers to invade their territory but once or twice. The game was probably the most colorful of the year—a fitting finale for a successful season.

Assistant Coaches

JACK MOLLENKOPF—head varsity line coach, came to Purdue with Holcomb in 1947 after acting as head coach at Waite High School in Ohio.

HENRY STRAM—head varsity backfield coach, who also serves as head baseball coach, is in his sixth year as a member of the gridiron staff.

BOB DeMOSS—a graduate and major letterman of Purdue, is now head freshman coach for the second straight season.

WILLIAM NEWELL—trained at Purdue and at Stanford, is head athletic trainer at his alma mater since the spring of '49.

NED MALONEY—captain of Stu Holcomb's first Boilermaker gridiron combination in 1947, is in charge of the varsity ends.

Bettis was a true competitor on and off the field. His determination and spirit were a constant source of inspiration to his teammates.

Tom Bettis, junior guard and defensive linebacker, was chosen captain and most valuable by the Purdue football squad.

In the 1953 season, Tom was chosen "lineman of the week" for his sparkling defensive performance in the Indiana game. At the conclusion of the season, every major press service listed Bettis on their All-Big Ten teams. In addition, Bettis was named on the Chicago Tribune's All-Midwest team and received an honorable mention in the All-American selections.

Tom's aggressive and spirited style of football first drew national attention in '52 when he was named "lineman of the week" after the Ohio State game. In that game, Tom blocked and recovered a Buckeye punt to score a decisive touchdown for Purdue.

Tom Bettis – Purdue's Most Valuable Player

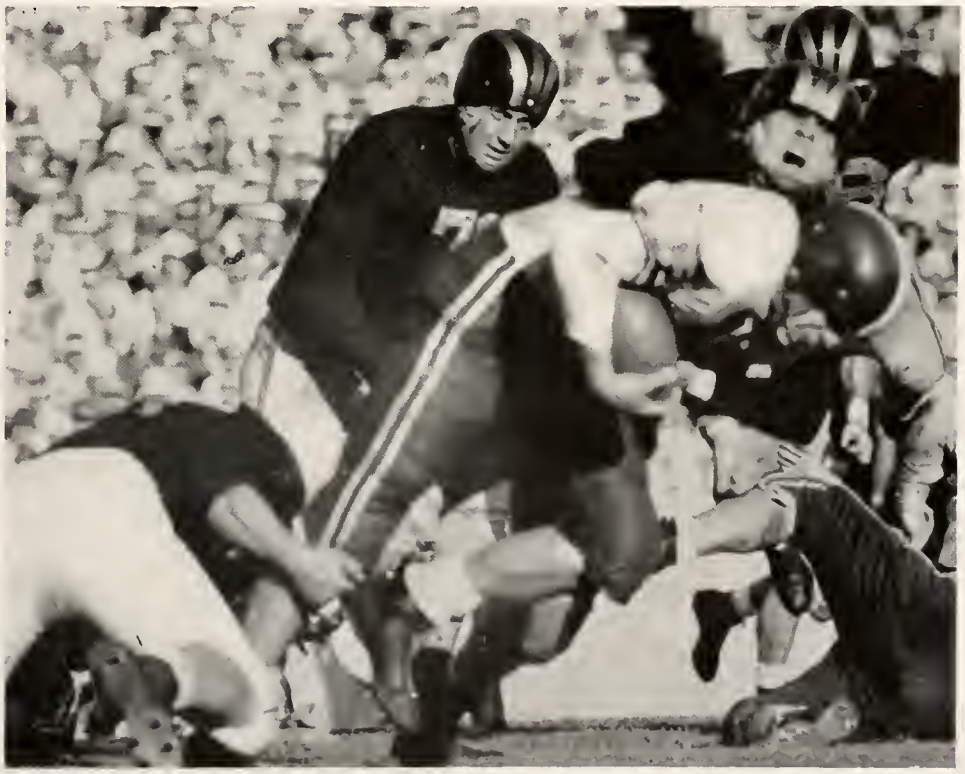

Bettis's rugged defensive play stopped many backs from penetrating the Purdue line.

STATISTICS	MISSOURI	PURDUE
First downs	21	17
Rushing yardage	221	158
Passing yardage	66	128
Passes attempted	10	24
Passes completed	5	12
Passes intercepted	2	0
Punting average	27	24
Fumbles lost	1	1
Yards penalized	30	60

Purdue 7 | 14 Missouri

Opening the 1953 football season, the Rivet combination could not cope with a revitalized crew from Columbus, fresh from defeat at the hands of Maryland's national champions. Making few mistakes and capitalizing on Boiler miscues, Mizzou scored first in the second period on a 65 yard drive to pay dirt. Scoring in the third on a blocked punt, Mizzou was able to limit Purdue to one Evans to Redinger TD.

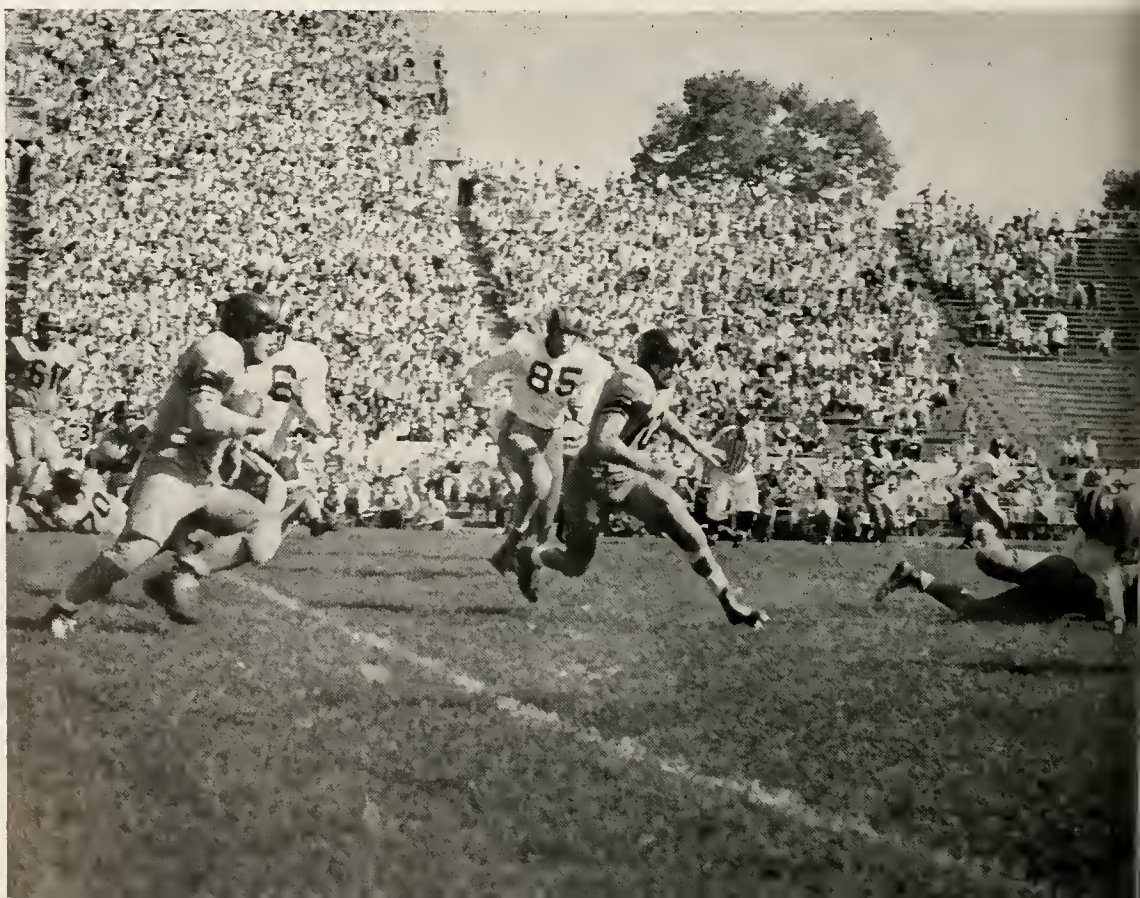

WALT CUDZIK – hard playing senior center, performed his last year for the old gold and black.

REX BROCK – workhorse of the squad, snagged passes and punted besides his ball-carrying chores.

DAVE WHITAKER – playing his last season for Purdue, opened gaping holes for fast-running halfbacks.

Gaining the crucial score with 39 seconds left, Duke added their touch to the growing string of Rivet defeats. Led by an inspired Jerry Barger, the Devils allowed the Boilermakers to maintain the lead only once. Entering the last half of the fourth quarter with the score 14-14, Barger engineered a 66 yard drive with himself skirting the end for the final touchdown and many disheartened Boilermakers.

JOE WOJTYS — jovial three-year letterman, was consistent and tough at the right tackle position.

KARL HERKOMMER—fast, shifty back, was promoted to the first string during this season.

TOM DECATUR—hard-trying and hard-hitting senior, played Purdue football for the last three seasons.

Purdue 14 | Duke 20

STATISTICS	DUKE	PURDUE
First downs	15	10
Rushing yardage	243	117
Passing yardage	124	185
Passes attempted	5	19
Passes completed	3	7
Passes intercepted	0	2
Punting average	37	36
Fumbles lost	5	0
Yards penalized	20	25

Suffering under the recurrence of fumbleitis, Purdue and Notre Dame contributed twelve miscues to the record books. The luck of the Irish held true as Leahy's boys were able to capitalize on three of the Rivet's errors for TDs. Trailing 10-0 in the second quarter, Evans uncorked a 25 yard aerial to establish the Purdue score of the day.

STATISTICS	NOTRE DAME	PURDUE
First downs	20	6
Rushing yardage	307	90
Passing yardage	92	127
Passes attempted	11	20
Passes completed	7	6
Passes intercepted	0	3
Punting average	30	31
Fumbles lost	3	4
Yards penalized	70	67

WALT HOUSTON—junior transfer from Miami, proved to be one of the best downfield blockers.

PHIL EHRMAN — fast and hard running fullback, was recognized for his great defensive play.

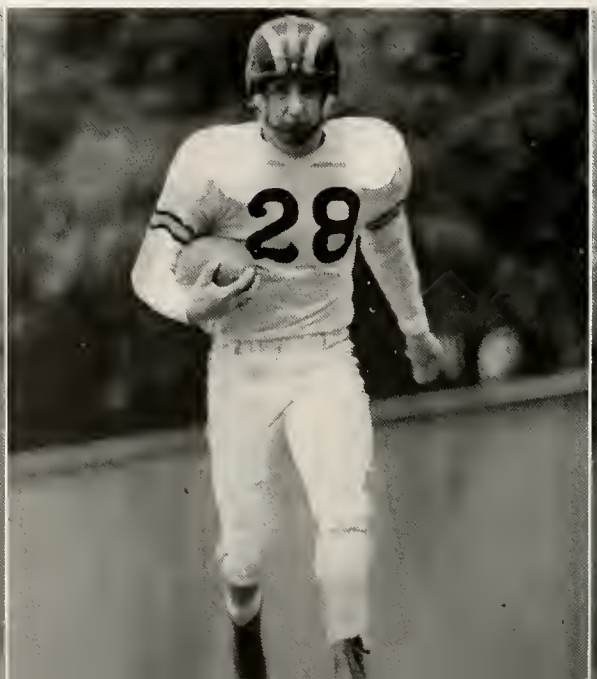

TOM MALONEY—hard-hitting reserve guard, gave depth to the Boilermaker guard posts.

OM BETTIS — great guard, was ɔted Purdue's "Most Valuable" and ımed on many all-star teams.

TOM REDINGER — explosive offensive threat, was a leading pass receiver until injured at mid-season.

RUSS QUILHOT—aggressive junior end, turned in excellent jobs when called upon late in the season.

Purdue 7 | 37 Notre Dame

As the second half opened, Schmaling broke loose for 45 yards to set the Rivets in scoring position. Evans tossed to Brock who went over standing up, only to have the play nullified. The last quarter was left to the reserves of both teams since neither team was able to gain a score. Notre Dame left no doubt in the minds of Purdue partisans as to the caliber of their team as they left the score at 37-7.

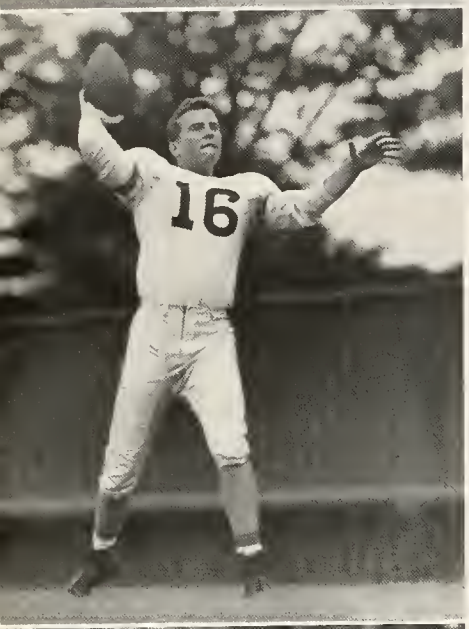

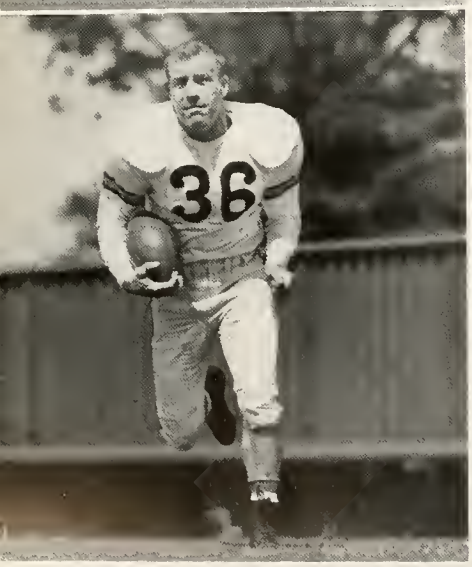

STATISTICS	WISCONSIN	PURDUE
First downs	12	16
Rushing yardage	313	172
Passing yardage	38	95
Passes attempted	6	19
Passes completed	2	5
Passes intercepted	1	1
Punting average	36	26
Fumbles lost	2	1
Yards penalized	49	60

Wisconsin's consistent playing and a barrage of Purdue errors accounted for, more than anything else, the 28-19 Wisconsin win. Neither team scored in the first quarter, but in the second period Wisconsin moved swiftly and capitalized on a Purdue fumble and an intercepted pass to move ahead 14-0. The second TD was highlighted by Badger Clarence Bratt's 77 yard gallop to the Purdue 12.

MAX SCHMALING – in his last year for Purdue, has gained 1,216 yards in three years at fullback.

ROY EVANS – hampered by a shoulder injury, ranked among the best quarterbacks in the midwest.

DAN POBOJEWSKI – transfer from M.S.C., scored the only touchdown to beat his former teammates.

Purdue scored in the third quarter when Bino Neves returned a punt down the sidelines to the Badger 17. Gutman slipped over to score four plays later. Purdue scored the first of two last quarter touchdowns when Evans intercepted a pass on his own 33 and carried it to the Wisconsin 34. After two plays, Dan Pobojewski plunged over from the 2. Gutman scored the final touchdown following a Badger fumble.

GLEN KNECHT – hard-hitting center, saw considerable action in reserve roles last season for Purdue.

JOE KRUPA – bruising Boiler tackle, is one of the fastest, as well as biggest, men in the Purdue line.

BILL RODERICK – sophomore center, saw some action as a member of the Junior Varsity last season.

Purdue 19 | 28 Wisconsin

In what was termed by sports critics as the greatest football contest of the year, Purdue upset the mighty Spartans of Michigan State, 6-0. From the opening kick-off, it was evident from their determined play that the Boilermakers were out to win, heedless of M.S.C.'s 28 game winning streak.

STATISTICS	MICHIGAN STATE	PURDUE
First downs	7	12
Rushing yardage	152	179
Passing yardage	30	25
Passes attempted	14	7
Passes completed	2	3
Passes intercepted	5	0
Punting average	38	38
Fumbles lost	1	0
Yards penalized	55	55

ROBERT WOJCIK—powerful junior guard, played hard when called upon as a reserve for Purdue.

RICHARD MURLEY—sturdy sophomore, will be a top tackle prospect for the next two seasons.

JAMES CAHOON — hard hittin tackle, is expected to see actio for Purdue in the next two year

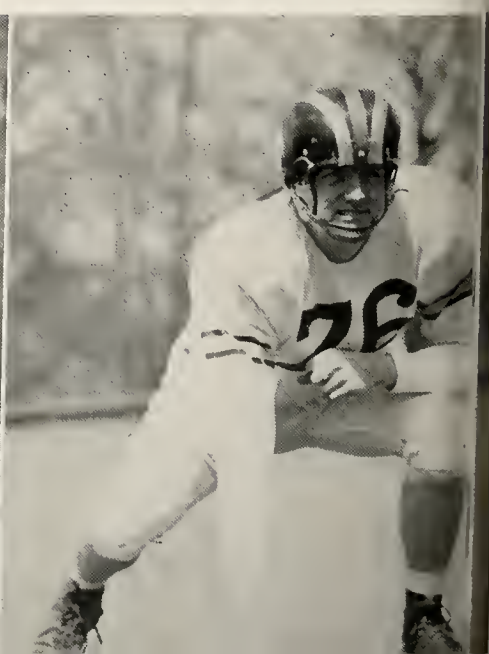

FRANK PAPARAZZO—rough sophomore tackle, was a defensive standout in the Boiler line.

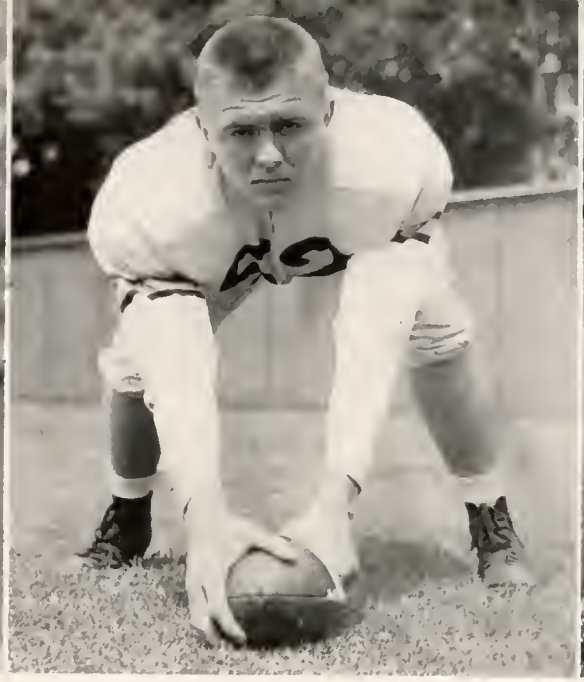

JERRY STUPECK—powerful, hard-working soph reserve, saw limited action at the center position.

DICK SKIBINSKI—stalwart sophomore guard, played a major part in plugging up the left side of the line.

Purdue 6 | 0 Michigan State

No one had scored as the contest raged into the fourth and final quarter. Then Phil Ehrman intercepted a Yewcic pass, and the stunned Spartans found themselves fighting vainly to stop a 79 yard Boilermaker drive that ended as Dan Pobojewski plowed over for the hard earned TD. The try for the point failed. With only 13 minutes and 10 seconds left to play, the Big Green were unable to score, thus handing Purdue their first win of the year.

STATISTICS	ILLINOIS	PURDUE
First downs	15	5
Rushing yardage	256	107
Passing yardage	80	35
Passes attempted	12	7
Passes completed	5	4
Passes intercepted	1	1
Punting average	46	47
Fumbles lost	2	6
Yards penalized	50	25

In a hard-fought battle at Champaign, the Illini blanked Purdue 21-0. The Boiler defense, led by Tom Bettis, stopped the Illini cold in the first quarter. However, in the second period Micky Bates caught a Purdue punt on the Boiler 35 and sprinted untouched into the end zone for the first tally of the game. Illinois controlled the ball throughout most of the third quarter, but neither team scored.

CHUCK BAER—sharp passer and cool headed signal caller, proved capable in the quarterback slot.

BOB CRATON—a rapidly improving junior fullback, was a valuable addition to Purdue's backfield.

JIM REICHERT—sharp blocking and hard running fullback, kicked Purdue's points and field goals.

Midway through the fourth frame, Miller of Illinois recovered a Boilermaker fumble on his own 33. The Illini, led by Caroline and Bates, charged to the Purdue 2, and quarterback Elry Falkenstein smashed over for the score. In the final minutes of the game, Em Lindback completed a 39 yard pass to Steve Nosek on the Boiler 5. Three plays later, Lindback stepped over to score.

EDWIN BENO NEVES – hard driving halfback, led the Boilermakers in yards gained this season.

JIM PETERS–illusive seatback, is one of Purdue's fastest backs, and ranks tops as an open field runner.

FRONCIE GUTMAN–back of the week following the M.S.C. game, was top scorer for Purdue in 1953.

Purdue 0 | 21 Illinois

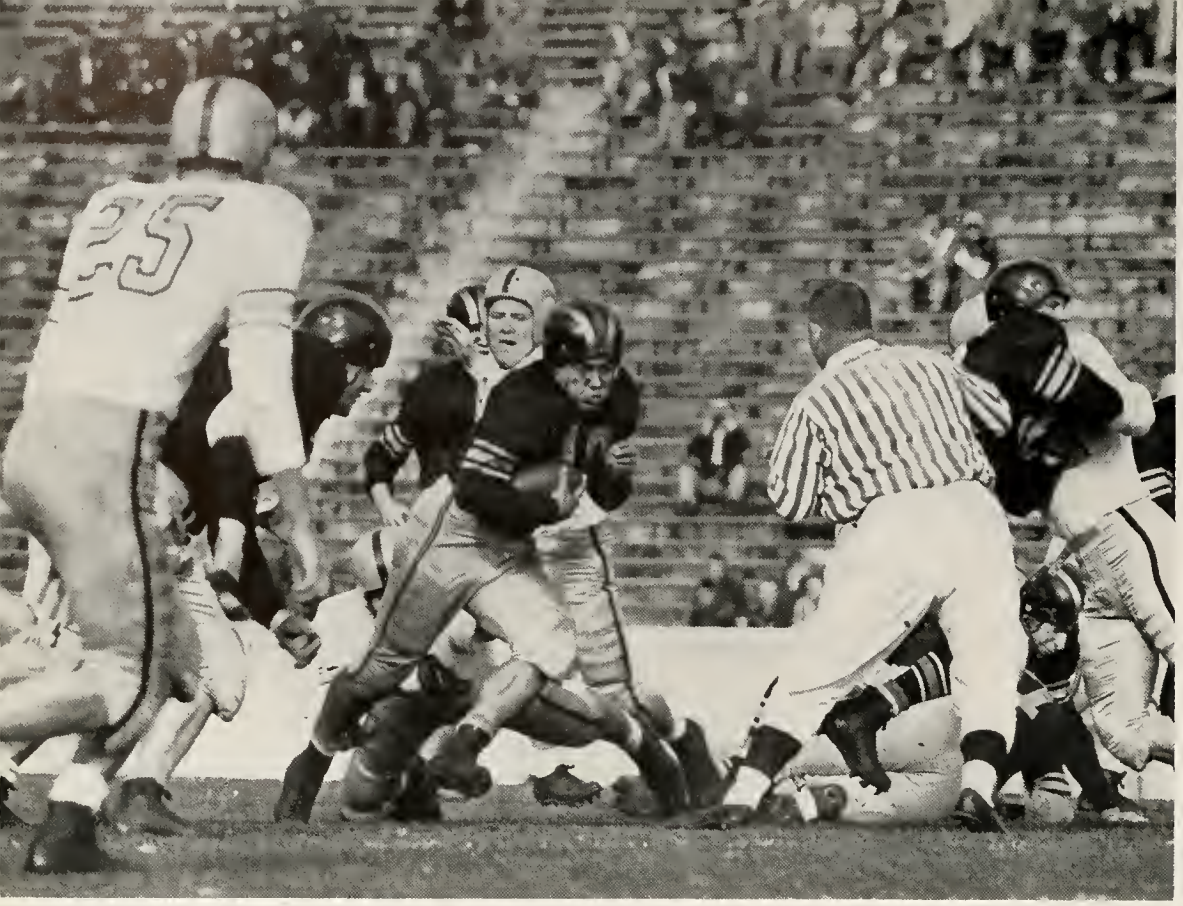

A Dad's Day crowd of 35,000 fans saw the Hawkeyes power their way to a 26-0 victory over the Riveters. Purdue started slow after receiving the opening kickoff; however, passes were effective for the Boilermakers until Iowa shifted out of their 7-2-2 defense. Both teams were held scoreless during the first quarter.

STATISTICS	IOWA	PURDUE
First downs	15	13
Rushing yardage	276	184
Passing yardage	6	37
Passes attempted	6	15
Passes completed	1	4
Passes intercepted	3	1
Punting average	38	36
Fumbles lost	1	1
Yards penalized	30	55

ROBERT SPRINGER—speedy end, reigns as one of the top candidates for that position next year.

LEONARD ZYZDA—Purdue's tallest end, has proven himself to be a truly great defensive player.

ROBERT ALLAN—fast, pass catching end, showed great promise in relief roles this past season.

DONN WHITMER—sophomore end, should be a valuable addition to the forward wall next season.

JOHN ALLEN—center and linebacker, scored a touchdown against Indiana on an intercepted pass.

BOB BERGMAN—hardworking sophomore end, snagged a pass for Purdue's final tally of the season.

Purdue 0 | 23 Iowa

The first score was made by Iowa early in the second quarter when Leinbaugh scored on a lateral play. The Hawkeyes continued their relentless offensive drive during the third and final quarters while holding Purdue scoreless. Iowa's interception of a Gutman-Kerr pass set up the last touchdown in the final quarter. The two bright spots for Purdue were "Bino" Neves' top offensive play and Joe Kruppa's bruising tackles.

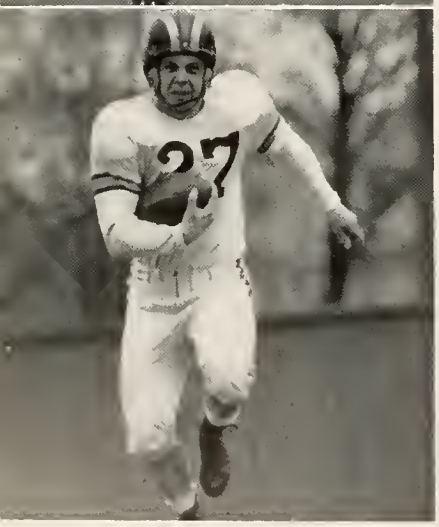

STATISTICS	OHIO STATE	PURDUE
First downs	19	10
Rushing yardage	150	110
Passing yardage	131	84
Passes attempted	24	12
Passes completed	11	4
Passes intercepted	4	1
Punting average	27	32
Fumbles lost	2	3
Yards penalized	40	40

The Boilermakers, getting off to a quick start against the Buckeyes at Ohio State, climaxed a 60 yard drive as Bino Neves plunged over to score from the 3. The downfield drive was highlighted by a 31 yard Gutman to Zyzda pass play. The Boiler offensive fury continued in the second quarter as they drove to the OSU 8 before the Buckeye defense stiffened and blocked Reichert's field goal attempt.

EDDIE ZEMBAL — wirey junior halfback, was one of Purdue's fastest and most deceptive runners.

BILL MURAKOWSKI — powerful fullback, scored the first Boiler touchdown in the Hoosier rout.

JIM BERCICH — hard running sophomore halfback, gained experience throughout the season.

The Buckeyes took control of the pigskin and moved 80 yards downfield to score on a first down pass by Borton to Hague in the end zone. The Rivet defense stopped the Bucks short of paydirt several times in the third frame but in the final quarter, the ground gaining duo of Watkins and Cassidy coupled with the sharp passing of Borton and Legget twice more led the way to Buckeye touchdowns.

DON RUSHIN—promising sophomore right guard candidate, worked hard at filling that position.

BOB LEONARD—rugged junior fullback, proved to be a good defensive player and a steady line-backer.

DON KOZMINSKI—speedy senior halfback, won respect on the gridiron for his aggressive play.

Purdue 6 | 21 Ohio State

A revived Boiler eleven traveled south to the land of the Crimson tide to face the Hoosiers from Indiana. The game gave promise of being one of the closest and toughest of the long rivalry, with Purdue out to win the Old Oaken Bucket for the sixth straight year, and Indiana wanting desperately to break that string.

STATISTICS	INDIANA	PURDUE
First downs	10	13
Rushing yardage	119	184
Passing yardage	127	60
Passes attempted	30	11
Passes completed	8	5
Passes intercepted	4	0
Punting average	32	34
Fumbles lost	4	1
Yards penalized	65	126

FRED PREZIOSIO – guard, dropped football at midseason in favor of the armed services.

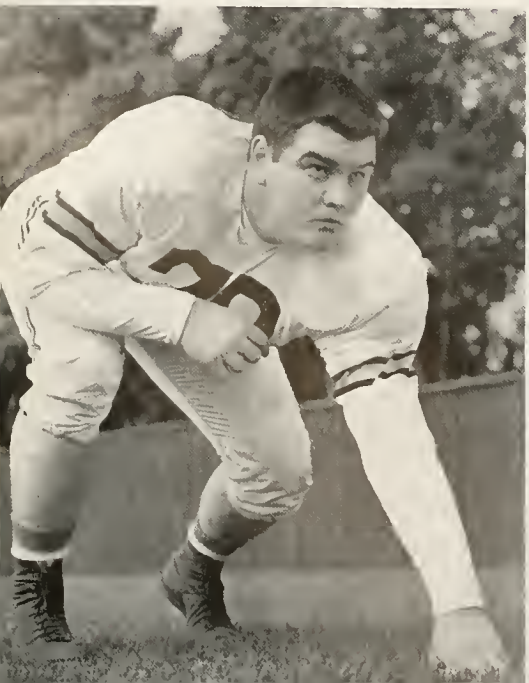

FRANK ANGELLOTTI—much improved junior tackle, will be an asset to the Boiler eleven next season.

RAY PACER—drafted into the army midway in the season, was one of our strongest defensive tackles.

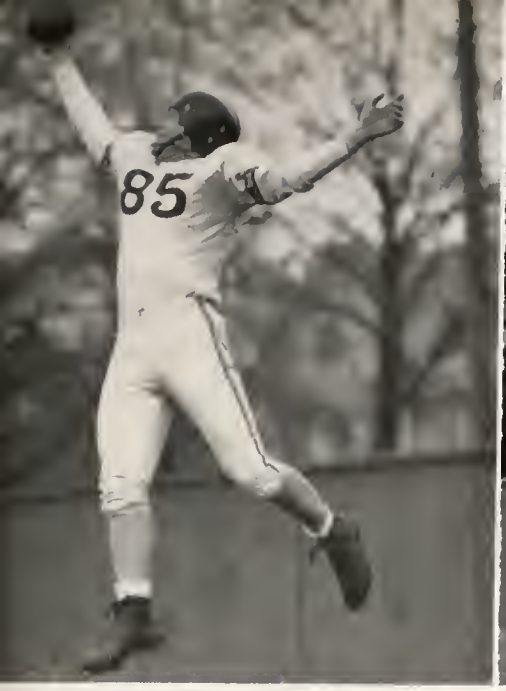

JAMES WOJCIEHOWSKI—hard-charging end, was a defensive giant in the Boilermaker attack.

DAN MOLCHAN—speedy halfback, was kept out of action through most of the season by a leg injury.

JOHN KERR—standout both offensively and defensively, was Purdue's top pass catching end last season.

Purdue 30 | 0 Indiana

Purdue took advantage of all their breaks with Bill Murakowski, John Allen, Froneie Gutman, and Bob Bergman scoring the touchdowns, while keeping Indiana from penetrating beyond their 34 yard line. Jim Reichert kicked Purdue's only field goal of the year from the Indiana thirty-one in the second quarter. The end of the game found Purdue leading 30-0, and the east goalpost torn down.

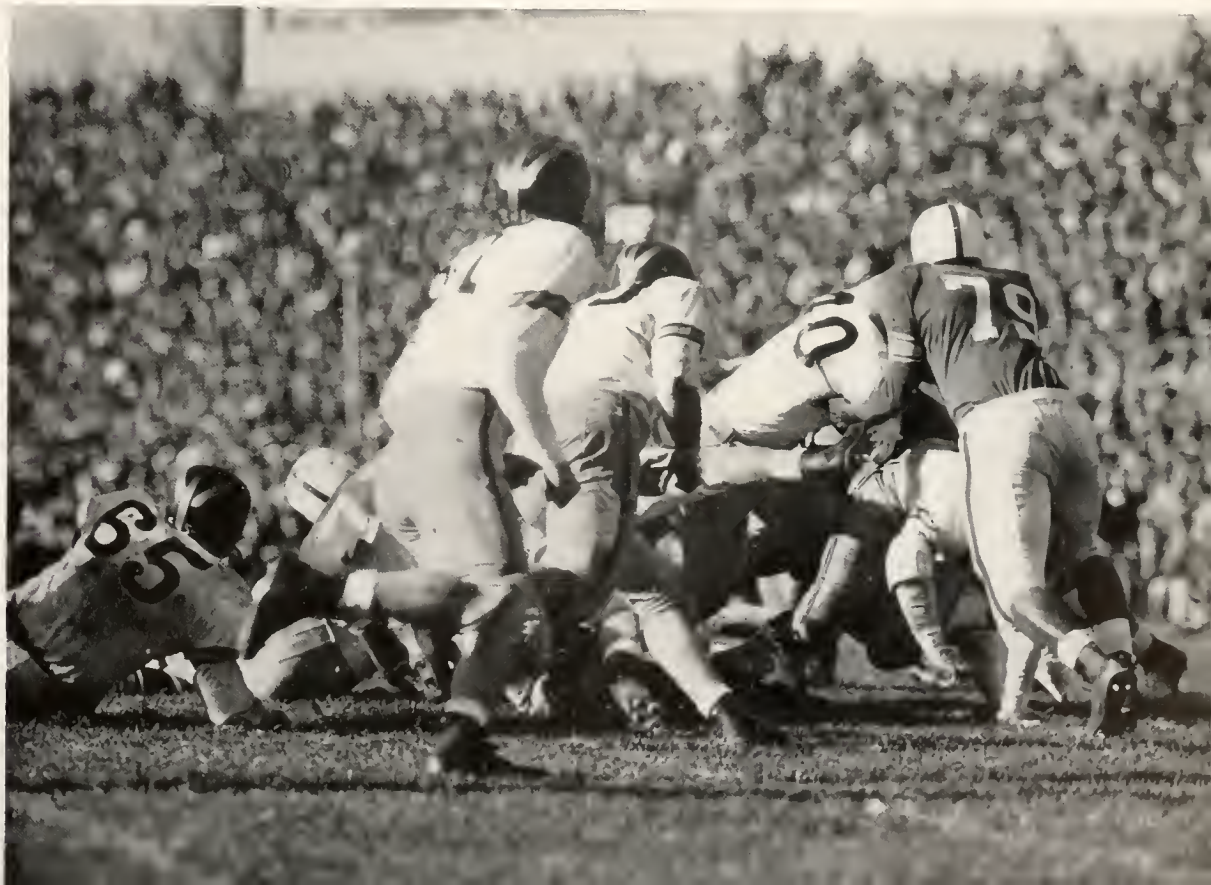

CLAUDE REECK—popular Boilermaker wrestling coach, has led Purdue to six conference championships in the last twelve years.

Wrestling

Coach Claude Reeck's matmen performed as champions as they wound up their successful season by bringing back the Big Ten wrestling title to Purdue. In the process of copping the 1954 championship at MSC, Purdue walked off with three first place medals. Winning top honors were undefeated co-captain Al Vega, Bud Weick, and Ahmet Senol, colorful newcomer from Turkey. Co-Captain Tom Hankins met his only defeat of the season in the final round of the tourney. The Rivet grapplers compiled a season duel record of nine wins and three losses. In conference matches the Boilermakers had a 6-1 record including decisive wins over Ohio State and Indiana; the only loss came at the hands of MSC.

Big Ten Champs Compiled 9-3 Record

TONY D'AMICO—one of Purdue's top wrestlers, was hampered with a shoulder injury.

TOP ROW: Reeck Beck Roof Romanowski
SECOND ROW: Bryant Albertson Senol D'Amico Weick
FRONT ROW: Gifford Algarin Vega Hankins Adams Whitney

Jack Gifford, 147 pound Boilermaker matman, pins a rugged contender from Indiana during a match in the home fieldhouse. Purdue won 20-6.

Ray Eddy, himself a product of Purdue basketball, is in his fourth year as coaching the Riveter forces. Before taking over the reins at Purdue, he had coached a Madison team to State Champs. He is hopeful that the newcomers on the practice floor will provide a spark for the climb to second division.

Basketball

Head coach Ray Eddy and his assistants, Glen Harmeson and Ward Lambert, are three important men behind the Purdue basketball team. Their duties include administrative work and public relations, but consist mainly of developing the talents of individuals and molding them into a well-coordinated unit.

Another person on the sidelines with the coaches is the senior manager Chuck Dilcher. Chuck conscientiously performs the numerous, but often uncolorful duties, that are a manager's lot. He also delegates jobs and is in charge of the underclass managers.

CHUCK DILCHER—a member of the Gimlet Club, was the hard working senior basketball manager.

TOP ROW: Thornburg Lorenz Hood Sexson Bonhomme Dilcher
SECOND ROW: Eddy Walker Grosscup Jecha Hoover Zyzda Harmeson
FRONT ROW: Boyer Dunn Neddenriep German Beck Blind

The Boilermakers' Year of Building

Although tied for the cellar of the Big Ten this season with a 9-13 season record and a 3-11 conference record, the 1953-1954 squad definitely showed a great deal of improvement over last year's contingent. The high-spirited Rivets displayed positive streaks of greatness at times during the season, but couldn't consistently muster that all-round strength and polish necessary for a top Big Ten team. This year's squad was young and inexperienced, but fought hard, learned quickly, and showed improvement as the season progressed. The crew of underclassmen will be back next season to form the nucleus of the 1954-1955 squad. The Boilers started with four wins, one over a strong Bradley team, and ended with an impressive win over Wisconsin before being edged out by M.U. in the final game.

Purdue's basketball squad, vastly improved over last year's, showed promise of a successful season as they rolled over the first four teams they faced. The Boiler's first victim was Valparaiso. Down one point at the half, the Eddymen clinched the game with a 31 point third quarter barrage.

	83	64	Valparaiso
Purdue	71	61	Wabash
	77	73	Bradley

LEN ZYZDA — hard working forward, showed drive and enthusiasm during his first year of varsity ball.

DON NEDDENRIEP—rangy junior center, proved valuable as a stalwart under the boards.

LOREN WALKER — rapidly improving soph guard, promises to be a major threat on next year's squad.

Combining clever ball handling with a deadly fast break, Purdue downed the Cavemen from Wabash for their second straight win. Don Beck and Ted Dunn led the Boilermaker scoring with fifteen points each.

Playing their best game of the season, the Riveters squeezed by a highly touted Bradley five in an overtime, 77-73. Sparkplug Denny Blind hit his season's peak as he poured twenty-five points through the hoop.

ROBERT BONHOMME – aggressive guard, saw action on the starting five during the season.

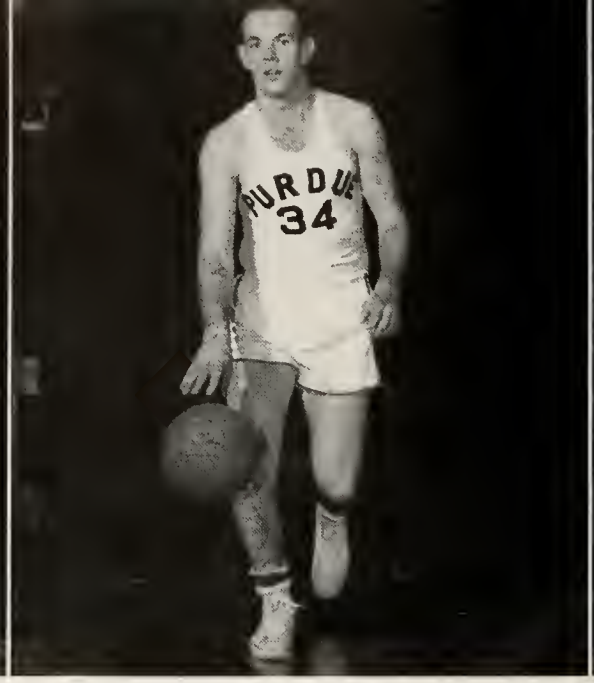

JOE SEXSON – standout forward, dropped in 302 points in his first year of varsity play.

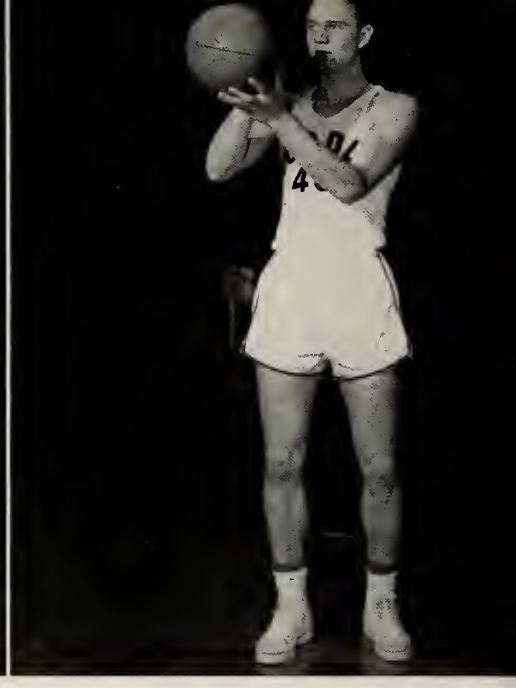

DON BECK – rebounding Boilermaker forward, was chosen honorary captain for the year by the team.

Butler led throughout most of the game to hand the Boilermakers their first loss of the year. The Eddymen briefly surged into the lead during the second half, but the Bulldogs fought back to gain the victory.

Taking the lead in the first few minutes, the Boilermakers were never headed as they out-played and out-scored Loyola for their fourth straight win. Joe Sexson was high for the night with eighteen points.

Purdue looked very promising as they beat a scrappy Washington of St. Louis club, 80-72. Denny Blind sank twenty-one points to lead the locals' scoring. Free-throw accuracy was a deciding factor in Purdue's win over Rutgers. Joe Sexson hit his season's high as he dropped in thirty points.

Purdue	82	70	Loyola
	65	67	Butler
	80	72	Washington
	78	69	Rutgers

Wisconsin downed Purdue in their first Big Ten encounter. Missed free throws plagued the Boiler team throughout the game. Ohio State put the damper on Purdue with the scoring efforts of Paul Ebert and Robin Freeman. Purdue was behind practically the entire game. Beck was top man with 18.

Purdue	57	66	Wisconsin
	74	91	Ohio State
	67	73	Indiana
	78	63	Northwestern

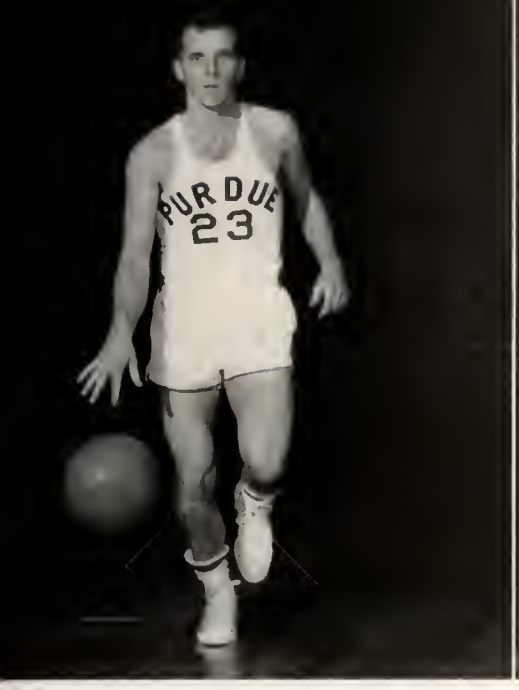

DENNY BLIND — hard working guard, was chosen most valuable and led the scoring with 309 points.

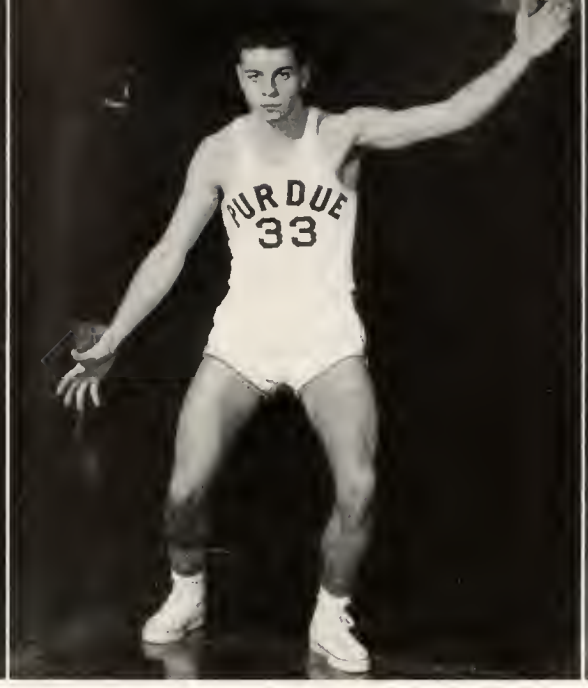

MAURIE LORENZ—hard driving sophomore guard, will be a mainstay for the Boilermakers next year.

JACK RUNYAN — the only senior on this year's squad, left an enviable record as a student and athlete.

Indiana beat Purdue by a slim six point margin. The score was a good indication of the spirit Purdue displayed throughout the contest. Blind and Jecha paced the Boilermakers with 17 and 16 points respectively.

Purdue broke into the Big Ten win column with their victory over Northwestern. The game was close in the last half, but Purdue finally forged ahead in a fourth quarter rally led by Denny Blind and Joe Sexson.

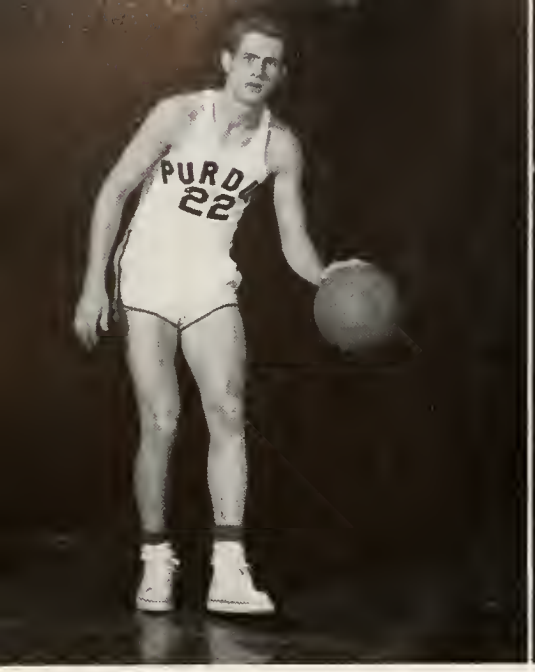

DANNY THORNBURG — wirey guard, saw action on the starting five during much of this past season.

RON JECHA — playing both forward and center, showed promise with his sweeping hook shots.

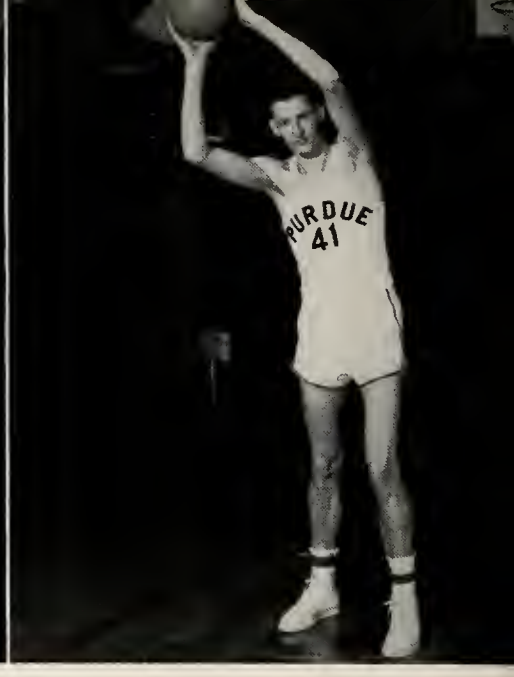

BILL GERMAN — tallest man on the squad, cleared the boards for the Boilermakers when called upon.

A hard-working Iowa quintet broke down Purdue's zone defense to give them their sixth loss of the year. The Hawkeyes' drive-in shots coupled with deadly long-range shooting proved too much for the Boilers to handle.

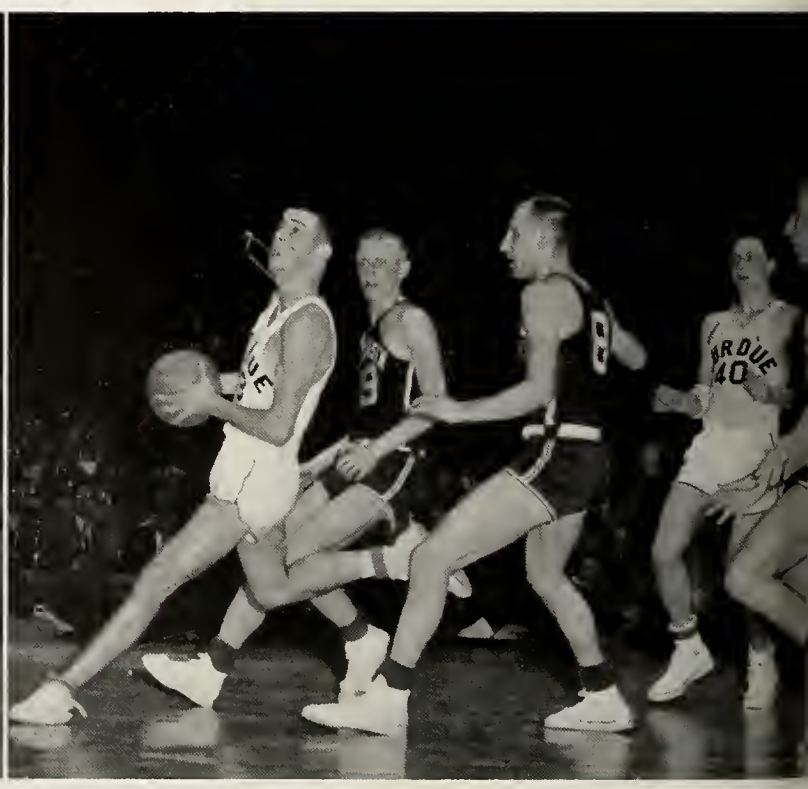

Notre Dame beat Purdue with sharp shooting accuracy, hitting from all angles on the floor. Irish height and fast-breaking speed spelled defeat for the Boilers as Joe Bertrand led N.D. with twenty-five points.

After being held for three frames, Minnesota came up with a torrid final quarter to down the Boiler quintet. Sexson made twenty-six points for the Riveters. Ohio State ran away from the Boilermakers in the last quarter, the game being close throughout the first three quarters.

Purdue	74	95	Notre Dame
	62	70	Iowa
	64	80	Minnesota
	73	77	Ohio State

The Riveters lost a heart-breaker to the Minnesota Gophers, 67-64. After leading throughout the game, the home forces were beaten by a last quarter Minnesota rally. The Boilermakers were dealt an 89-55 defeat by Illinois. Purdue rallied twice, but could not overcome a 44-26 halftime deficit.

Purdue	64	67	Minnesota
	55	89	Illinois
	64	50	Michigan State
	50	86	Indiana

JERRY HOOVER – determined sophomore center, saw limited action as a reserve this past season.

NED BOYER—playing his second year on the varsity, will be a great asset to next year's quintet.

TED DUNN—one of Purdue's top rebounders, earned his position on the starting five early this year.

Purdue pulled a surprise punch in downing a highly touted MSC club. The Riveters controlled the ball most of the fourth quarter in spreading out the Spartan defense for lay up shots under the basket.

Indiana, smarting from a recent loss to Northwestern, gave Purdue a sound beating, 86-50. The Boilermakers missed many easy shots while I.U. hit from every angle. As usual, Don Schlundt was the high scorer with 23 points.

After a fast start, Northwestern managed to defeat the Boilermakers 90-72. Denny Blind was high point man in the game. After leading throughout the game, the Boilers chalked up a victory over Wisconsin. With a combined total of 37 points, Lorenz and Blind led Purdue to their ninth win.

	72	90	Northwestern
Purdue	71	66	Wisconsin
	79	83	Michigan

The Eddymen dropped their final game of the season to a stubborn Michigan team after a close fourth quarter.

RICHARD PAPENGUTH—one of the mentors of the 1952 Olympic swimming squad, has been coaching Purdue teams since 1939.

Swimming

Purdue's swimming team started 1954 with expectations of a great season, but gloom settled on Coach Papenguth and his squad as several of its members became scholastically ineligible. Despite the loss, the Purdue mermen went through their Big Ten schedule establishing a 4 win, 5 loss record. Chris Mengel, senior distance specialist, was elected captain of the squad.

Boiler Tankers Place Fifth in Big Ten

The backstrokers get off to a flying start.

Swimmers on your marks . . . get set . . .

TOP ROW: Schuler Lokietz Schmit Barta Doran Evan
SECOND ROW: Nelson Hutchinson McElligott Kotfila Bruggemeier Saxton
FRONT ROW: Papenguth Talbot Mengel Bautz Mitchener Wooledge

Two standout performers, Dick Talbot in the free-style and All-American Fred Bautz in the back-stroke, led the Boilermakers to fifth place in the conference meet. Talbot, Bautz, Mengel, and McElligott represented Purdue in the NCAA championships, with Bautz picking up a second in his specialty.

DICK "CASEY" TALBOT—junior free-style specialist, showed outstanding ability in the middle distance events.

FRED BAUTZ — All-American in the backstroke for the second straight year, ranks second nationally in that event.

COACH DAVE RANKIN—a graduate of Purdue and a veteran of six years as mentor of both indoor and outdoor track squads.

Track

Coach Dave Rankin's cinder crew entered the 52-53 indoor season with hopes of a great showing. The return of his mile relay foursome and such men as Ben Youtsey, Tom Hughes, and Gene Matthews almost assured us of a first division rating. However, injuries and practice conditions forced the Makers to drop to third place in the Big Ten.

Opening the outdoor season on their new oval, Purdue posted victories over Northwestern and Minnesota while losing to Notre Dame, Ohio State, Wisconsin, and Indiana, to place fifth in conference outdoor track. Individual performances highlighted both seasons.

Matthews and Hughes Place Third and

GENE MATTHEWS—besides breaking his personal record three times, sprinted his way to third place nationally in the two mile classic.

TOP ROW: Parker Ballard Newcomb Armington Mitchener Jump Campbell Kinsinger Dobeus Borel Bonelli Marley Rankin
SECOND ROW: Schindler Knepper Heninger Hughes Blair Smith Cingo Guetzloff Lyles Matthews Yoder
FRONT ROW: Rice Rolph Stayton Youtsey Weaver Wiley Wagner Johansson Kirby Burke Mastrovitch

Sixth Respectively in National Standings

Scores were consistently added to the Gold and Black ledger by the mile relay quartet composed of Ricker, Eversman, Wiley and Youtsey.

COACH HENRY STRAM—head baseball coach is also an assistant on the Boilermaker grid staff, in his fifth year.

Baseball

In spite of outstanding and often spectacular performances by a few of its individual members, and hampered by an almost complete loss of spring training due to weather difficulties, the baseball team found itself fighting to stay out of the conference cellar.

Boiler Horsehide Crew Drubs Indiana

Looks good from here—

The daring young man on the flying—bat.

TOP ROW: Grimes Payne Hunter Clark Lehman Dobson Nelson, A. Nelson, W. D.
SECOND ROW: Stram Michaels Siegel Thompson Blind Molchan Bays Rokicki Mehalso Schalk
FRONT ROW: Banas Yurick Mateja Rosenthal Fox Rosenbaum Server Schorr Nelson, R. A.

Sophomores played a leading role in the Big Ten campaign as pitcher Denny Blind developed into one of the best prospects on the Boilermaker mound staff. Led by the versatile Ray Rosenbaum and slugging Jim Schorr, the Rivets struggled through five wins in their seventeen game schedule.

RAY ROSENBAUM – pitcher and outfielder, hit above the .300 mark.

JIM SCHORR–ball hawking fielder was consistent in the long ball department.

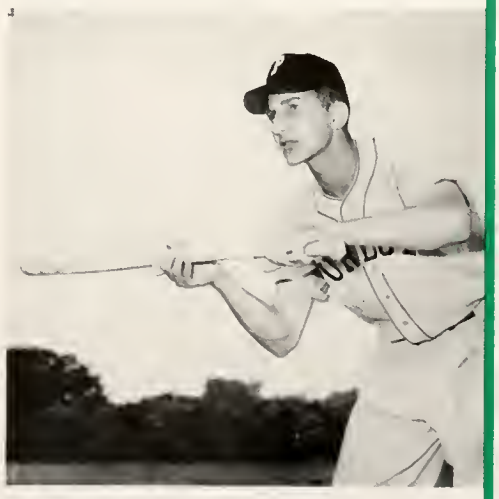

COACH LARRY LABREE—grand old man of the field house, is celebrating his thirtieth year as a member of the Maker coaching staff.

Tennis

The Boilermaker racket squad finished a very successful season. Losing their opening match to Wisconsin, they won the next three straight including a 9-0 victory over Illinois. The Illinois victory was especially sweet for Coach LaBree since it marked the first time in seven years that a Purdue team had beaten Illinois. After losing to Michigan, the brilliant playing Purdue netters racked up four more victories. The high spot of this string was the match with Northwestern in which the Gold and Black forces won by a narrow 5-4 margin. All in all, the Rivet net squad finished the season with a respectable 7-4 mark.

Jones and Dicke Take Twenty-one Straigh

KENNY JONES—senior member of the Jones-Dicke combo led the Rivet netmen to fourth place in conference play.

LaBree Karabell Cole Simon Supple Dicke Snyder Jones Betz

Doubles Play of Two Years

The top-seeded combo of Jones and Dicke ran into trouble in the Big Ten match, being eliminated in the semi-final round of play.

COACH SAM VOINOFF—in his fourth season as the Rivet links coach, has been with the Rivet coaching staff since 1934.

Golf

Winning their first six non-conference matches by decisive margins, the Rivet golf squad began Big Ten competition with a victory over highly rated Indiana. Although the Rivets won only three of ten conference matches, the sterling play of Don Albert and Bob Benning earned the squad first place in the Big Ten. Although seldom shooting exceptional scores, Dick Norton's consistency enabled the Boiler linksmen to post a season record of ten wins and seven losses.

Rivet Links Corps Tak

Don Albert, the Big Ten's Number One Golfer, tees off for Purdue in another conference meet.

Purdue's golfers, representing the Big Ten, participated in the NCAA's 1953 golf tournament.

TOP ROW: Norton Baer Dykstra Benning
FRONT ROW: Voinoff Albert Krueger Houff Pierce

st in Big Ten at Madison

BOB BENNING—second in the Big Ten meet at Madison, is also co-captain of 53-54 golf squad.

DICK NORTON—co-captain of the 53-54 squad was the most consistent of the Rivet linksmen.

Intramural basketball, which draws the greatest student participation, matches winners of four leagues in campus competition.

Intramurals

The Purdue intramural system, organized several years ago, has more than once served as a model for other schools desiring to equal Purdue's high ratio of active participants in the program. Directed by M. L. Clevett, with the assistance of student managers appointed on the same basis as the managers of the major sports, the present system carries out its purposes to be not only recreational, but educational as well. The intramural department administers this program so that more individuals can enjoy the wholesome competition of many well-rounded sports.

Golf, swimming, and tennis are only a few of the many sports that make up the complete intramural program.

Ping-pong has many enthusiastic followers although it is one of the less publicized portions of the program.

The Purdue Crew, under the direction of the Intramural Office, may someday be a minor sport at Purdue.

Intramural Office Staff

TOP ROW: Hanniford Halbritten Clevett
FRONT ROW: Potts Love Davis

In addition to controlling nineteen different sports, the intramural department operates checkout rooms, locker and towel service, and a medical service. The department also sponsors athletic clubs such as boxing, judo, and gymnastics. For the second year straight, the soccer club has taken the championship in the Midwestern Soccer Conference.

Residences

Fraternities

TOP ROW: Small Newton Unger Anderson Schafer Wolf Snodgrass BeMiller Busch Baldwin Collier
THIRD ROW: Swanson McMillan Horneffer Morris Adams Lutz Johnson DeWalt Kern Reisinger Quastler
SECOND ROW: Popham Merriman Carlisle Jones Rudy Fisher Fritz Golan Siems Anthony Haughan
FIRST ROW: Thompson Stein Neff Larson Belbutowski Walmsley Pierce Schmidt Peacock Lindley

Inter-Fraternity Council

The Inter-Fraternity Council serves as a co-ordinating group for the thirty-nine social fraternities at Purdue. Representatives from each house meet two times a month to formulate fraternity policies and rushing procedures and to foster better relations among the different groups. The highlight of the year's work was the annual Greek Week, which is given in co-operation with the Panhellenic Council.

The brains behind the IF Council.

TOP ROW: Jones Hedde Whalen Combs Ade Hanning Johnson Darling
SECOND ROW: Eastman Roach Rupert Hadley Schmidt Carmichael Clausen Scearce
FRONT ROW: Teufel Stebbins Milhous Howland Ohlemeyer Record Cochren Voegeli
Tracer Jones

Acacia

The State Award for the best chapter in Indiana was presented to us at the annual State Day festivities, for outstanding achievements in scholarship and activities. Aside from our work with scholarship and activities, we found time for our Winter Formal given in cooperation with Triangle Fraternity, and our own Spring Formal. In March our house was filled with a number of disreputable characters who stopped by to celebrate our Gangster Party with us. The alums of 1954 will certainly carry pleasant memories with them.

Quiet fellows—I have a test tomorrow.

TOP ROW: Brown Risk Fink Stohler Griffin Golan Merritt Mill
SECOND ROW: Graham Tyler Hanes Bosstick Fleming Cooper Smith Birk Scheerer
FRONT ROW: Johnson Fischer Wallace Eastman Young Nation Ebel

TOP ROW: Cardot Johnson McMillen Laws Borton
SECOND ROW: Dobras Prien Anderson Bruce Nelson Emmert
FRONT ROW: Nethery Neuner Kitterman McGrath Pfarrer

Alpha Chi Rho

The National Alpha Chi Rho Convention, held at Purdue in September, was a big success. We were proud to be hosts to all the brothers for the short time they could be here. We have new study room furniture and new rubber tile on all floors. The Spring Duo with Acacia was a great success and we even had time to plan two costume dances at the house in honor of the pledge class. We plan to enter a Purdue coed in the National Sweetheart of Alpha Chi Rho contest this year.

Don't hurry—we have five minutes to get ready.

TOP ROW: Sparling Boldt Grassan Schuvart Bennett
SECOND ROW: Knip Beals Naber Horton Lineback
FRONT ROW: Persell Forrest Horneffer Mack Karrenberg

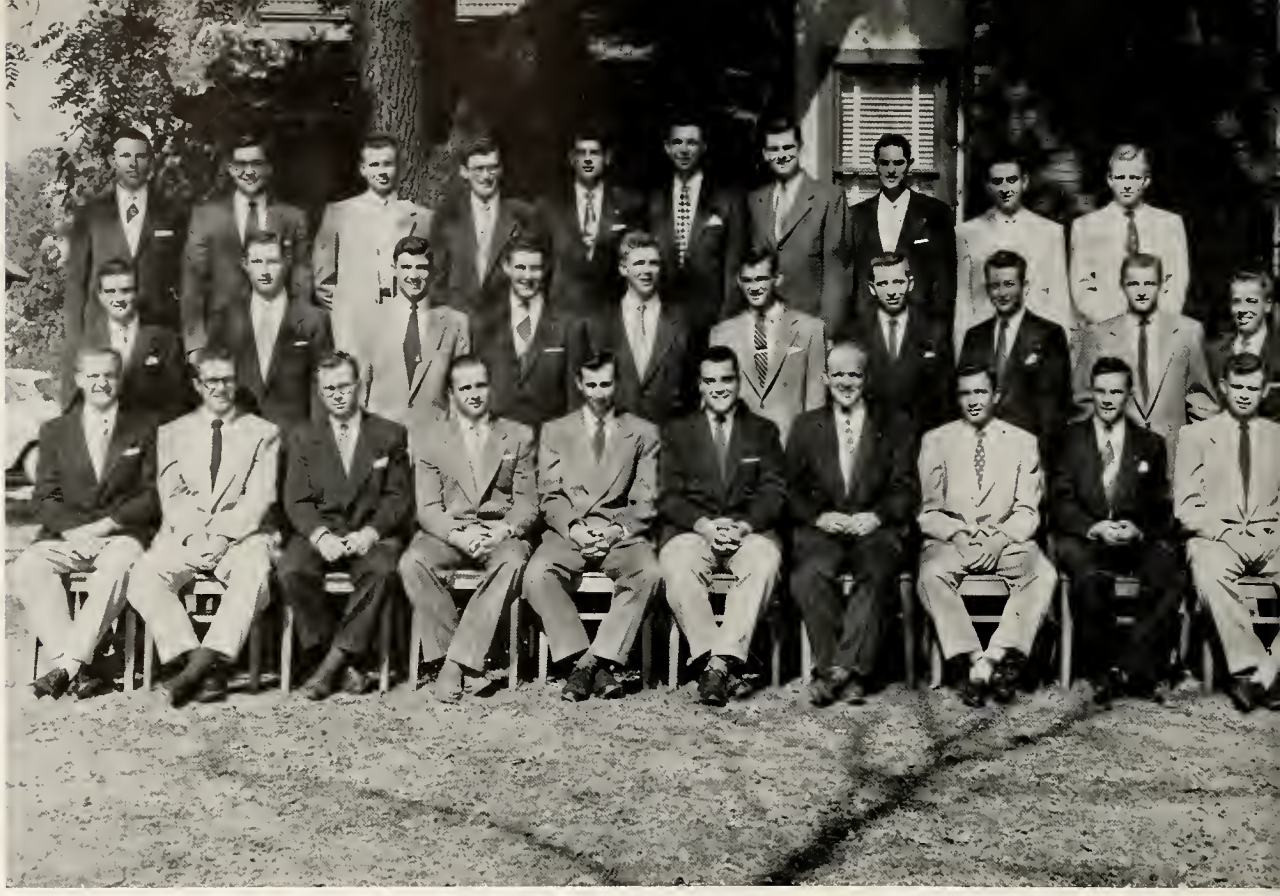

TOP ROW: Little Miller, C. F. Amick Matchette Shunk Larson Westbrook Beehler Swanson
SECOND ROW: Carey Odle Wright, R. A. Waitt Butler Wright, D. E. Elsbury Luty Weaver Foster
FRONT ROW: Orr Kendall Winters McMillin Callahan Fisher Miller, L. E. Rodibaugh Borter Lucas

Alpha Gamma Rho

When the AGR's returned to school in the fall, they were pleased to find that improvements on the house included an addition to the dining room and a new recreation room in the basement. The usual round of football games and fall parties was climaxed by our annual Christmas Formal held on December 12. The highlight of the second semester was the annual Farmer's Ball, a party for alums and actives, at Shades State Park on May 22. Somehow, we also managed to find time to study.

The current index lowerer.

TOP ROW: Berninger Williams Mays, J. L. Winters Neal Eiler Bond, B. Mays, J. D. Fausnaugh
SECOND ROW: Belcher Little Matchette Anderson Maxwell Apple Dickes Bowman Bond, R. J. Swanson
FRONT ROW: Carey Schmel Fisher Evens Hasler Odle Hollingsworth Fredericks

TOP ROW: Hesterman Holland Fultz Wilson Craft
SECOND ROW: Underwood Goodwin Barry Mihok Mauger
FRONT ROW: DeWalt McPherson Gilchrist York Lee

Alpha Kappa Lambda

A complete repainting and a new bum room and dining room were waiting for us when we returned to campus this fall. We held our house formal dance the last of November with the theme of "Autumn Afterglow." We were proud to receive national honors for the chapter having the largest number of self-supporting students. The Christmas season was highlighted by our Christmas party on December 16. The rest of the semester kept us busy keeping up the heavy schedule of classes, dates, and parties, which made the year complete.

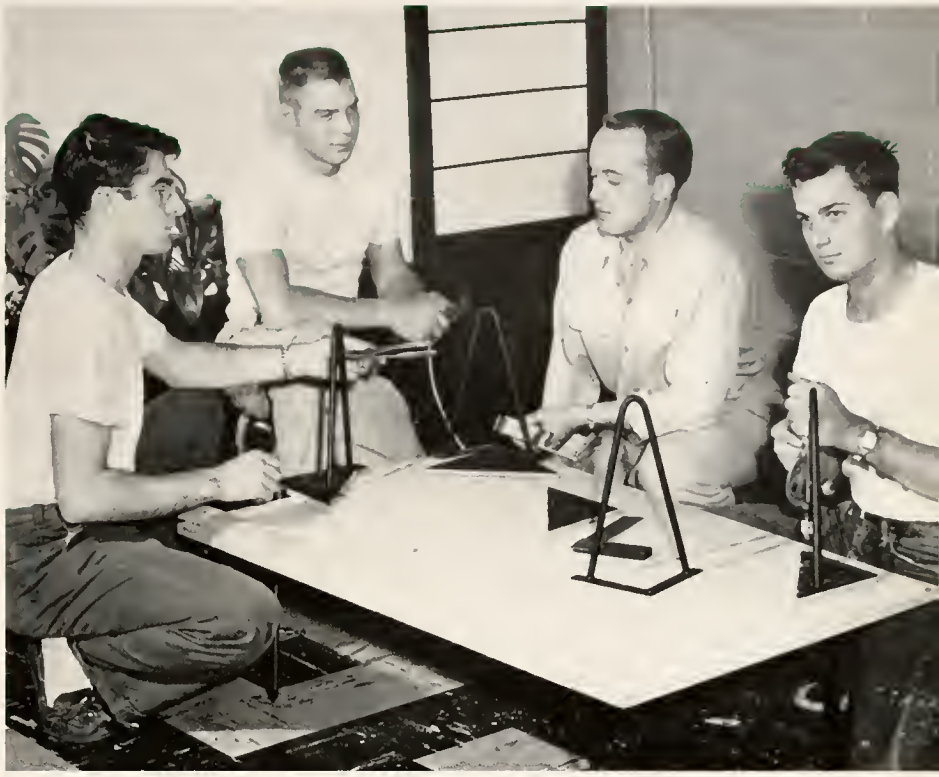

We remodeled our bum room this year.

TOP ROW: Despain Hamilton Huddleston Pinnick
SECOND ROW: Rich Boots Burke Kline Hollis
FRONT ROW: Huntsman Powell Hosier Johnson Hatfield

TOP ROW: Sum Armitage Bebak Smith Steward
SECOND ROW: Nolton Phillips Lamberson Thompson Votaw
FRONT ROW: Billeter Lannin Johnson MacGregor Fox

Alpha Sigma Phi

Our interchapter basketball tourney with Illinois Institute of Technology, University of Illinois, and Ohio Wesleyan has proven to be a lot of fun and not too much work. We also hope to start interchapter bowling tourneys in the near future. We have done some redecorating at the Alpha Sigma Phi house this year, too. We rebuilt the kitchen, added a powder room, and changed the dining room. We combined with Beta Sigma Psi for our terrific winter formal. Our spring was highlighted with another formal dance.

What a posed picture!

TOP ROW: Yarger Snow Smith Disbrow
SECOND ROW: Myers Morris Bracken Arnett Cox
FRONT ROW: Unger Marhoefer Donaldson Nelson

TOP ROW: McCullough Wilson Demaree McGregor Lewis Huntsinger Coate Bolinger Crowe Rietz Benton Holt
SECOND ROW: Cochran Atlason McCaleb Zale Doran Grindel Granger McCarty Kelly Ceglian Carswell Cain Gallagher
FRONT ROW: Redding Campbell Welsh Hilpert Ralph Conrad Chezem Biddle Lee Watson Fearing Coldwell

Alpha Tau Omega

We were glad to see the new year start as there were many parties and dances to look forward to. We didn't think about the studies until yellow slips came out and then it was too late. We had our fall formal called "Maltese Manor" and then took time to notice that our house had been painted on the inside and out. We planned our spring dances—"Shantytown Shuffle" and "Singapore Sling." We received the scholarship trophy at State Day—how? We'll never know . . .

Physical Engineers' test week?

TOP ROW: Halal Pestana BeMiller Runyan Lasier Helf Martin Cranston Babb
SECOND ROW: Hunter Krueger Dobrunz Stommel Van Derpool Whitaker Plachecki Carroll Kozminski
FRONT ROW: Koelzer Dunbar Bonoff Cherico Conrad Ehner Evan Alt Poling

TOP ROW: Martin Wolter Dretske Siems Tuleen Koijane Wanthal
SECOND ROW: Carlson Nelson Woehrle Mengel Mendelman Bescherer
FRONT ROW: Walmsley Olson Wolf Wolter Knobel Guhl

Beta Sigma Psi

Another year has become history for Beta Sigma Psi—history that can never be forgotten. As we turned and glanced through the year, we saw one that was both busy as well as fun. We returned in the fall to a newly painted house and lots of previously made plans to occupy our time. Joining with the Alpha Sigs, our social season began with the winter formal. During the spring semester, we held our annual Gold Rose Formal, and the athletes in the house starred in the always popular Bat Boat Race.

It's been a hard week!

TOP ROW: Mittermaier Sternberg Hausmann Butcher Gruenhagen
SECOND ROW: Hager Donham Graham Krueckeberg Thurman
FRONT ROW: Sorenson Feddersen Agur Potts Glaser

TOP ROW: Gadbury Dailey Eibel Beck Petersen Orear Harshman Lugar Beyer
SECOND ROW: Schwenke Shoupp Lester Both Witter Butler Lawson Kimball Klinefelter
FRONT ROW: Schwartzkopf Black Newsom Peterson Stucky Sprong Cook Milligan Banta

Beta Theta Pi

To begin the year, we held our Fifty Year Jubilee Celebration with the alumni on September 18, 19, and 20. Then we started to practice for Varsity Varieties with the Pi Phis. We presented the finale act called "The Evolution of a Freshman." This took quite a bit of time, but we still had time to plan for our annual Orchid Formal in December. We have—to our delight—a newly redecorated kitchen. We finished our year with the usual spring picnics that are always fun.

This is a lot better than studying.

TOP ROW: Essex Wagner Lankton Young McFadden Jacks Cingo Schwartzkopf Counsell Connelly Baker
SECOND ROW: Snyder Shearer Gill Raywood Bradford Emde Shott Williams, P. J. Schwarz Matthews
FRONT ROW: Williams, D. Beck Lyles Knepper Rathban Schuler Moe Nelson Finney Sutton

TOP ROW: Poel, L. R. McKinley Kirk Lake Spangenberg Jundt Myers Russel
SECOND ROW: Figley Teter Howe Roberts Zergiebel Den Uyl Parker Jones Poel, J. D.
FRONT ROW: Armington Carter Rolph Mrs. Patton Haugen Munz Steinmann Clark

Delta Chi

The fall semester at Delta Chi started off quite successfully with the winning of the Homecoming sign contest and a good start toward winning the IF intramural participation trophy. The Salty Dogs were featured at our "back to school party." The Pledge Dance was held the night following the Military Ball and our winter formal, "Black and White," was in the spirit of Christmas. The second semester brought the Spring Formal, Mother's Day, and our Open House Weekend. Everything considered, we at the Biscay Villa had a busy and successful year.

I think you can be fined for that.

TOP ROW: Housefield Hall Toth Gibler Fites Weedman O'Rear
SECOND ROW: Poland Lohbauer Pearson Sorenson Huntziger Wheeler, G. G. Den Uyl
FRONT ROW: Heistand Seibert Schweir Wheeler, M. C. Mehalso Balis Studer Kelly

TOP ROW: Hughes Fleenor Wolf Taylor Brown Baldridge Creed Allgauer Jones
SECOND ROW: Crain Fisher, L. N. Clair Gaither Fisher, D. S. Anderson Shaeffer Tobin Blaschke
FRONT ROW: Shepard Eusey Moore Keseley Collier Hawkins House Finnegan

Delta Tau Delta

Homecoming brought hundreds of joyful alums returning to see how the "Shelter" had survived its twenty-five years of progress. Progress this year was in the form of new paint and new carpeting. While the Sophomores didn't get to fully enjoy the "face lifting," they seemed to survive quite well living in the annex. Our traditional Delta Santa was right on the job, and everyone seemed to get the Yuletide spirit. We kept our social prestige with two formals and numerous parties. In general, we enjoyed ourselves, as usual.

"When it's darkness on the Delta . . ."

TOP ROW: Elisha Hottell Brain Davis Grenier LaBerge Cooper Woelke Brown Thornburg Murakowski Binkley
SECOND ROW: Conreaux Windell Morton Mulhaupt Baier Whitford Hepperlen Garvens Riegel Meister Crail Yaeger
FRONT ROW: Reed Brewton Lawrence Potter Hall Swanson Peplaw Hrebik Miller Borchelt

TOP ROW: Switzer Lowe Vanderipe Rapp Kuehrmann Soper Wysong Fenstermaker Mishler
SECOND ROW: Carlile Dorough Hallman Clutterbuck McFarland Kroh Tofaute Krum Pound
FRONT ROW: Herkommer Query Meckstroth Hobson Birge Brennan Churm Populorum Trabue

Delta Upsilon

The National Delta Upsilon Convention was held at Purdue this year from September 2-5. We enjoyed having the opportunity to entertain DU's from all over the nation. The fall semester found us hard at our studies. For relaxation, we participated in intramural sports. Our annual spring formal, the Rose Ball, was the highlight of the second semester. The Senior Farewell Banquet, with the presentation of awards and the speeches of the graduating seniors, brought another year to a successful close.

Wish we could have gone to the game.

TOP ROW: Johnson Gorham Freling Kroh Arnold Wood Smith Feaster
SECOND ROW: Long Lohman Hearn O'Neill Churchman Beacham Munson Turner Taylor
FRONT ROW: Fadner Staedeli Shumaker Wurster Schatz Miller Heyde Murphy

TOP ROW: Longmeyer Hardesty Richardson, E. G. Snyder Myers Beymer Westfall
SECOND ROW: Lindley Cleveland Cory Webb Smith Richardson, C. E. Neff
FRONT ROW: Baker Benner Brodbeck Hart Jones Martin Dull

FarmHouse

We spent the first few weeks of school getting orientated in our new house at 153 Sheetz Street, which we bought last spring. Resolved to keep our top campus rating in scholarship, we got right down to studying. For relaxation, we went to the football games, participated in intramural sports, and even found time for some parties. The outstanding social event of the spring semester was our annual formal, "Rose Rhapsody." We're sure that our seniors will look back longingly on the parties, the bull sessions, and a great year.

We're planting the crops deep this year.

TOP ROW: Budd, A. D. King Ammerman Siebolt MacDonald Jones Pavey
SECOND ROW: Budd, T. Miller Rettinger Hodges Honnold York
FRONT ROW: DeBoer Murphy Hiatt Purkiser Kipfer McVay

TOP ROW: Donaldson Brant James Hain Smiddy Thompson Adams
SECOND ROW: Winters Falconer Albertson Nesbitt Newcomb Seaton Fleming
FRONT ROW: Leatherman Reed Sellers Henry Wright Smithberber Wilson

Kappa Delta Rho

The brothers pulled themselves away from their summer jobs and headed back to Lafayette ready for another year at "the castle on the hill." Winter weather ushered in post-game parties, snow fights and the Christmas Dance in December. We took advantage of our complete new bum room almost every weekend by having lots of small parties. In the spring we relaxed by dashing out to the Stone Quarry or to Wildcat Creek to soak up some sun and forget the studies.

Dig that crazy racket!

TOP ROW: Olinger Taggart Chance Carpenter Richards Swaim Walker
SECOND ROW: Wimmer Keil Joyce Triftshouer Wells Huxtable Harbison, D. Wojcik
FRONT ROW: Carnegis Billiau Santangini Graves Harbison, C. A. Lamb Kuhlman

TOP ROW: Kotfila Hunter Appel Ward Denhardt Whistler Mitcneher Kreuzberger
SECOND ROW: Stasik Bowden Vurpillat Sowle Hamaker Meyer Pierce Grady Keith Berneike
FRONT ROW: Harshman Birchler Combs Leonard Purdy Aldag Wilson Thompson Beers

Kappa Sigma

The Hawaiian Holiday Spring Dance put the finishing touches on our last year's social calendar and we completed the plans for an even bigger year for 1953-54. We won the all-campus intramural basketball championship and the interfraternity swimming honors. During the year we won several national fraternity Scholarship and Leadership Awards. The annual Pearl Formal was held with the Chi Omegas early in December and we also found time for the two Pledge Dances. Our Homecoming sign placed third in our division during the Wisconsin game.

That bid demanded an answer.

TOP ROW: Jordan Woods Maloney Houston Rosenbaum Sauers Brennan Bergmann Zuzda Barton McCord Edwards Gray
SECOND ROW: Ewing Bates Walker Marks Miller Bautz Cree Klein Bruggemeier Davis Spencer Arnold
FRONT ROW: Brubaker Bolster Lafuze Mott-Smith Lutz McIntyre Fay Oberle Cooper Rentz Delamater

TOP ROW: Steffey Coates Paterniti McClarney Barone Fondriest Schindler Wiecking Kramer Thompson
SECOND ROW: Tillotson D'Amico Grose Loeffler Konkol Fiegle Hornaday Andersen Hill Martin
FRONT ROW: Heffner Michaels Pegg Montgomery Koldyke Rudy Tvedt Osterhoff McMillin Marley

Lambda Chi Alpha

The Lambda Chi's returned to school this fall to find a redecorated kitchen. Lots of hard work went into our Homecoming sign, which won first place. Varsity Varieties took much of our time, but with it out of the way, we finally found time to study. A party given on Thanksgiving weekend was highlighted by a turtle race. Our winter formal was held after Christmas vacation. When spring came, studies were forgotten as picnics at High Bridge became the order of the day. Our annual spring formal brought the semester to a successful close.

Do you really think we can get it done by tomorrow?

TOP ROW: Peters Hawthorne Springer Rogers Snyder Snelling Ward Craig
SECOND ROW: Kramer Cranor Boyd Bosworth Trosin Chambers Madison Keisling Weick
FRONT ROW: Snell Embley Weber Nicol Huebner Coombes Blaising Ross Hornsby

TOP ROW: Jackle Bennett Strietelmeier Smederovac Sullivan
SECOND ROW: Voges Applegate Thompson Stratton Sylvester Ellis
FRONT ROW: Poynter Aldred Nitsos Tuttle Wykoff Koon

Luma

Our second year on the campus as a member of Interfraternity Council proved to be quite successful. We started out the year trying to make those grades, but somehow we seemed to spend more time cheering at the football games and going to parties. We did manage to plan our Christmas Dance that was held in December. It was a great success and even after all the work, it was worth it. Then with spring coming, we tried not to cut all the afternoon classes. We held another dance in May to climax our year.

Let's have a serenade.

TOP ROW: Baleno Lane Epperson Reid Seufert Oberleas
SECOND ROW: Nolan Partenheimer Miss Price Wolf Myers Noddings Mansfield
FRONT ROW: Smith Doyle Cole Ranck Mangas Inskeep

TOP ROW: Vermillion Cluggish Erickson Boyer Mcvey Dunn Neal Merriman Kappes Jordan Wise Denney
SECOND ROW: Litten Graham Rea Houpt Jacobsen Schmaling McMullen Armstrong Ney Schmidt Diggs Shoes
FIRST ROW: Roberts Smitson Hunter Gregor Blind Lorenz Server Wieghard Slatcher Taylor Evans Pierce

Phi Delta Theta

Athletics, scholarship, activities, and social life all had their place, and each was filled with enjoyment and pleasure. We have in the house the campus Intramural Trophy and hope to get it again next year. Our social season started out with a costume Halloween party, and then plans were made for the Winter Dance in December. Varsity Varieties with the Chi O's, alumni picnics, and the Miami Triad rounded out our year. Our ladies' powder room was redecorated by the Mothers' Club.

Did you boys want me to move?

TOP ROW: Thevenow Amstutz McCallum Snyder Birtch Bridges Scott Thompson Heidenreich Server McGill
SECOND ROW: Jones Armstrong Barnes McClatichie Dunlap Klinger Jeffries Irvine Caldwell Hupp Dimancheff
FIRST ROW: Miller Benham Glahe Fuller Goethcheus Lanz Cooper Woerner Fromuth Peek Babcock

TOP ROW: Koehlinger Wernicke Eitman Bray Pazotz Shippee Gay Payne Kishline McCreary Kinsinger
SECOND ROW: Brown Hall McDaniel Bauerle Sadd Eames Carrel Stuart Talbot Graham
FRONT ROW: Supple Williams Pershing Redinger Benning Hankins Raudebaugh Ramsdell Oyler

Phi Gamma Delta

The doors of the Phi Gam house were opened to the strains of "Fiji Honeymoon" and again we gave another school year a successful start. The ladies' powder room was redecorated and is now a beautiful pastel pink. We all were busy with the plans for our annual Christmas Dance, but it was well worth it. And then the South Sea Islands came to life on Purdue's campus when the Fiji Island Dance was held in May. The Jeff Hop, Big Ten Basketball Tourney, and fabulous picnics rounded out our year.

But fellows, I like bread and jelly!

TOP ROW: Bates Voras Supple Showalter Thompson Burt Peck Gutman Nawsmon
SECOND ROW: Mollenkopf Spiker Jurgovan Finch Tucker Carrel Jamison Sherbrooke Brandt Thomas
FRONT ROW: Phares Beckman Etherton Bargeg Riddle Smith Cernan Petry

TOP ROW: Commiskey Hayes Grube Heinlein Wojciechowski Pollock Moran Etienne
SECOND ROW: Axe Donovan Hamilton Leone Eugeni Allera Massaro Niezgodski
FRONT ROW: Markowski Volk Klenke Bruni Peacock Rua DeRosa Hochwalt

Phi Kappa

The Phi Kappa's returned to school this fall resolved to study harder. However, our good intentions were forgotten as the social events took more and more of our time. In October, we honored our pledges with a dance, "Fisherman's Wharf." A Christmas party for the needy children of Lafayette gave us the true Christmas spirit. Joining with the KDR's, we gave the "Black Magic Formal" in March. Our spring formal was enjoyed by all who attended. As the semester ended, we resolved to study harder.

And deuces are wild, too.

TOP ROW: Komisarcik Roberts Newport Ramsey Morgan Lee Smith
SECOND ROW: Walsh Haag Wojciechowski, J. P. Wojciechowski, D. D. Basta Dinardo Bean Sartoris
FRONT ROW: Croker Filar Schrand Stoll Jackson Flinn Bodnar

TOP ROW: Wickemeyer Jackson Ayars Cole McFatridge Stein Spencer Young Wojtys Floyd
SECOND ROW: Colter Rapp Appino Lewis Pierce Reed Skidmore Snyder
FRONT ROW: Plaster Barnes Smith Ballard Elsea Thompson Newell

Phi Kappa Psi

The Phi Psi house looked better to us when we returned this year from vacation. We decided it was because of the new coat of paint the trimming received during the summer. We soon were busy planning and working on the Winter Dance for the pledges. Our grades suffered, but we managed to plan the Jeff Hop which is given annually with the Phi Gams. When warm spring weather rolled around, we had a great time at the "Joker Joe" picnic. Vacation came soon and we were on our way home to rest.

We knew they couldn't take the bucket away from us.

TOP ROW: Wardlaw, J. C. Psaila Tilson Chisholm Flemming Beck Langenderfer McGuire Scanlan Klein Haney
SECOND ROW: Dracula York Swain Tiger McMillin Fridlin Eberhart Schmit Ferriot Shipe
FRONT ROW: Scherer Routt Wardlaw, J. S. Woerner Dilcher Nickey Donahue Adams May Bailleux Mattig

TOP ROW: Dolder Franzen Thorsen Kimbler Manion Carman Armstrong Rasp
SECOND ROW: Regan Sippy Perlman Henninger Schlegel Stahl Cutforth Gardner
FRONT ROW: Whitney Tharenos Roof Daszewski Cain Thomas Senol Welker

Phi Kappa Sigma

We opened the doors to the Skullhouse this fall with lots of plans for good grades and many activities, but those parties and football games just seemed to take too much time. We gained an honor for our chapter when National Phi Kappa Sigma awarded us first place for our chapter news letter. We were also busy planning our winter formal, held in December. In the spring we worked hard to make our second formal "one of the greatest." When picnic time came, we shook our heads in shame; but we had a good time.

Aren't "Coke Parties" fun?

TOP ROW: Hack Beck Powell Johnson Weller Hodera
SECOND ROW: Shockney Williams Soyers Buckwalter Hutton Hangartner
FRONT ROW: Dillon Byrnm Starr Smith Burns Schermerhorn Crooks

TOP ROW: Eat Evans Ontwo Oyler Longwith Rich Wood Graceffo Ebling
SECOND ROW: Richardson Cummins High Baldwin Phillips Nash Liedl Friday
FRONT ROW: Holcomb Lindsey Bennett Humerickhouse Overholser Johansen Weist

Phi Kappa Tau

The men of Phi Kappa Tau returned to Purdue in the fall with many plans and projects for the new school year. However, studies were neglected while we kept a close tab on the activities of Purdue's football team. Our social season got an early start with a Halloween party on October 31. We all turned into suave Frenchmen on November 14, when we held a Waterfront Party. Spring found us hard at work on seasonal festivities typical of our campus. It was a busy year at 516 Northwestern—one not soon to be forgotten.

Let's play games.

TOP ROW: Dawson Negley Konkol Heiney Hoey Cottingham
SECOND ROW: Houle Myers Stimson Maxeiner Martin, R. O. Gahimer
FRONT ROW: Gilbert Byrnes Beers Ibbotson Mount Martin, W. D.

TOP ROW: McCurdy Zeiner Warnell Staples Beck
SECOND ROW: Baker, G. W. Espey Halladay Masepohl Zimmermann Calvert
FRONT ROW: Muhl Kullmann Booth Schuten Diaz Baker, M. E.

Phi Sigma Kappa

We started out the new school year by redecorating the bum room and promptly put it to use by having several after-the-game parties. We initiated a new tradition on our campus when we invited all the housemothers at Purdue to dinner on November 18. This proved to be very successful and "a good time was had by all." We then started our social whirl with the Moonlight Girl Formal in December. Somehow, even though picnic and quarry-parties took a lot of time, we had another formal in the spring and, of course, the Buck Brawl.

But I didn't get pinned!

TOP ROW: Derrington Reynolds Urban Franzman Babcock
SECOND ROW: Silvasi Schmidek Snodgrass Tennery Hylton
FRONT ROW: Smelser Schmitz Upton Colonna Davison

TOP ROW: Louiso Payne Vitale Badgley Knight Phares
SECOND ROW: Andrews Rogers Bedenkop Rain Kingsley Lemons Mengel
FRONT ROW: Risser Baldwin Cox Hartman Bidlack Shierling Holaday

Pi Kappa Alpha

We began the year at Pi Kappa Alpha by having the Pie Eating Contest with Pi Kappa Phi. This was held early in October and we soon were working on plans for the Winter Formal in December. Not to be outdone, in the spring we had another formal called the "Dream Girl Formal." We are quite proud of our complete redecorating job done in 1950, and gas heat that was installed in 1952. Our two newest pledges that will never get initiated are named "Cubby" and "Esther."

Tell us too—then we'll all laugh.

TOP ROW: Haseman Jones Robertson Irre Link Shaul Rathgeber Adams
SECOND ROW: Schmidt Kelsey Annis Swierczewski Willis Sloan Biek Royer
FRONT ROW: Newgeon Roath Ross Medler Anderson Benzenbower Mathers

TOP ROW: Silvius Marks MacPherson Snyder Pease Anderson, P. F. Henry
SECOND ROW: Petry Nelson Riegel Michael Martindell Elmer Dremann
FRONT ROW: Backus Weakley Anderson, K. E. Bartels McNeely Davis Wise

Pi Kappa Phi

Remembering the fun, the parties, and the successful year last year, we returned ready for a repeat performance. We spent one week last winter huddled around an electric heater while a new gas furnace was being installed. The coal bin was cleaned, painted, and transformed into what we now call the "Blue Room." We had our annual TAP Dance with Triangle and AGR, and also the Pie Eating Contest with Pi Kappa Alpha. We are proud to report that we are rated third among fifty PiKA chapters.

It must be nice to be talented.

TOP ROW: Hall Antony Vosicky Caldwell Kirchner Hines Timmons Griffiths
SECOND ROW: Case Chilton George Bradshaw Sanders Ziogas Powers Crowe Graffis
FRONT ROW: Beiter Smith McArthy Jackson Steinkamp Eslick Mutter Kizer

TOP ROW: Bernstein Freibrun Stromfeld
SECOND ROW: Meshulam Koenig Tanzer Eiss
FRONT ROW: Frank Fivel Unger

Pi Upsilon

A new living room and newly painted halls greeted us on our return to the campus. We resolved to study hard and thus reach our goal of going national. However, we still found time to go to football games, convocations, and give parties. The highlight of the fall semester was our winter formal, "Mardi Gras Masquerade," which was a big success. Our initiation into Alpha Epsilon Pi was tentatively scheduled for March 20, and an all-campus dance was planned to celebrate the much anticipated event.

Quiet—you're violating study hours.

TOP ROW: Klein Sherman Drexler
SECOND ROW: Meieran Gottfried Zinner
Atlas
FRONT ROW: Greifer Lawson Freidman
Gray

TOP ROW: Hawkins Campbell Claypool McLaughlin Schulte Burkhardt Bloodgood Ross Sammons Petroff Allen Bauman
SECOND ROW: Waite Kins Beaver Whitmer Kirby Himsel Brickner Davis Quilhot Clark Baer Husting Peterson
FRONT ROW: Warren Henelt Dismore Pobojewski Schafer Mrs. Breno Schellert Walker Bottum Dudley Riggs Norehad

Sigma Alpha Epsilon

We returned to school to welcome a new housemother, Mrs. Jackie Breno. On November 8, we gave a buffet supper in her honor with all the housemothers on campus as our guests. Early in October we initiated thirteen men. The SAE Province Mu convention was held here in April with a Convention formal dance on Saturday night. We held our annual fish fry for Alumni on Gala Weekend. The fish were fried by Deboe, the caretaker of the house for over thirty years and a personal friend of all the alumni of our chapter.

We must have got our signals mixed up.

TOP ROW: Scalise Jansen Gordon Dilts Kent Redman Brant Wurster Lyon Willey
SECOND ROW: Broman Picco Flint Pasch Castell Miller Dickinson Schilke Henricks Edmonds
FRONT ROW: Felknor Tucker Karras Schenk Mrs. Breno Christen Lark VanLue Ellis Graham

TOP ROW: Meisels Kleiman Peskin Horwitz Ashen Yalowitz Siegel Garbow Ravel Bartelstein
SECOND ROW: Miller Sanzel Linkenrer LaMaskin Richter Moss Wohlgemuth Herman Jablin Arenberg Kahn Reader
FRONT ROW: Trabitz Koehig Stone Selig Schienberg Unger Grusin Marcus

Sigma Alpha Mu

When we returned to school in the fall, we were pleased to see that during the summer the house had received a new coat of paint and a new porch. The new carpeting really made the interior of the house look nice. Football games, parties, and studies kept us busy in the fall. The outstanding social event of the first semester was the Sigma Alpha Mu Formal Weekend, which was held December 4 and 5. Our studies were pushed into the background as the usual spring and the picnic season arrived.

Dig that crazy wallpaper.

TOP ROW: Zegart Kern Prigaff Cohn Bartick Mandel
FRONT ROW: Tract Simon Berkowitz Laff Astor

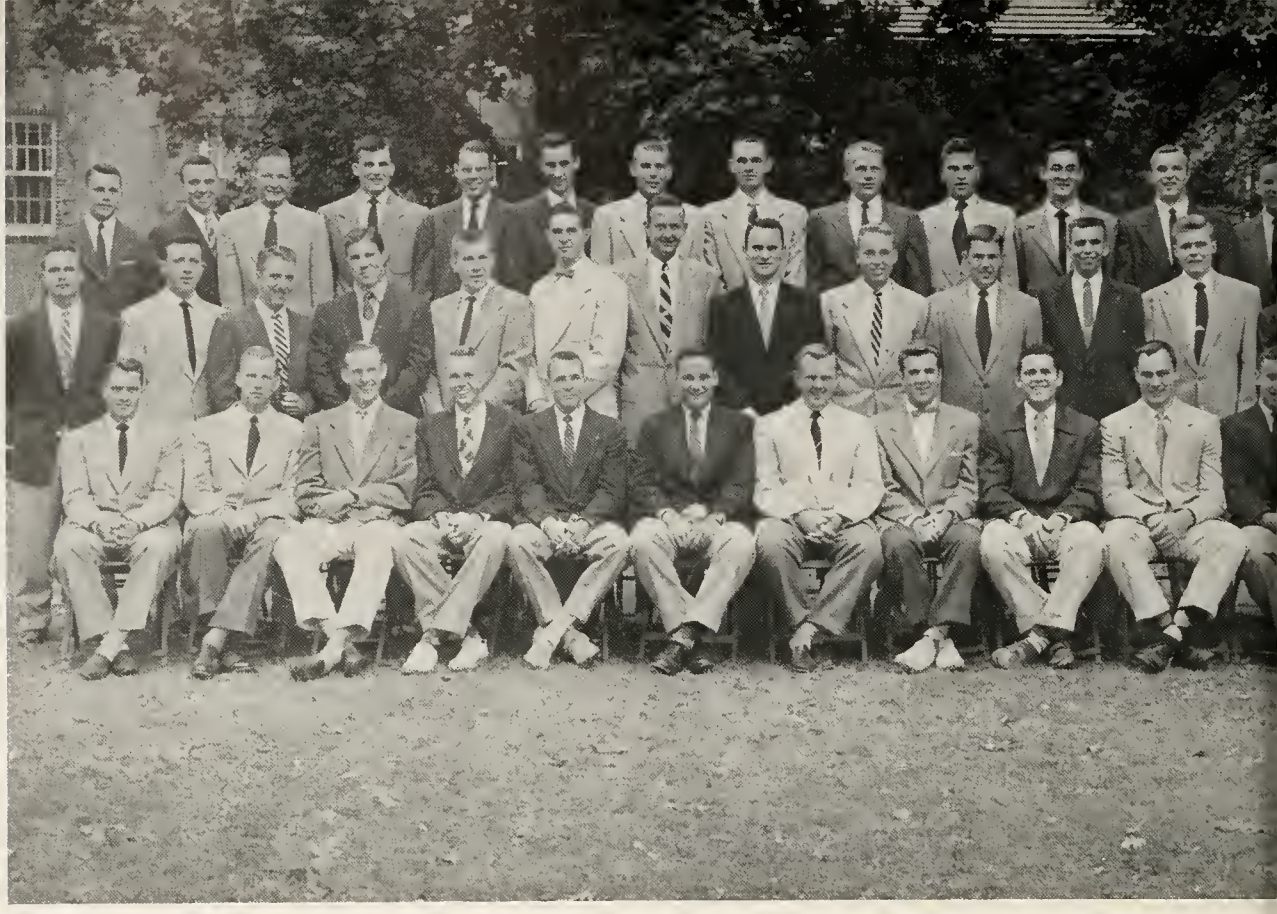

TOP ROW: Kintner Jewell Curtis Mead Dobeus Grozier Deardoff Borst Smith Creed Roberts Combs Beeler
SECOND ROW: Hoefinghoff Strubel Baker Friend Schaeperkoetter Oberlin Kirk Judy Ward Compton Clark Hansmann Countryman
FRONT ROW: Finley Deobald Siefert Norton Youtsey Carlisle Wright Dorman Molchan Decatur Marshall

Sigma Chi

On first night of classes, we entertained the campus at our Farm Frolic—straw hats, bales of hay, homemade ice cream, and square dancing were the signs of the day. The farm mood turned Continental with our French Apache Pledge Dance. December came with plans in the air for the Blue Formal, and discussions of the contestants for the "Sweetheart of Sigma Chi." Spring winds and rains found us busy with trade parties, picnics, spring rush, and serenades. The year was closed with the Miami Triad held in cooperation with the Betas and the Phi Delts.

I'm sure glad test week is over!

TOP ROW: Haid Hall Bolles Strubel Westerman Nowhere, I. M. Most Upson Remley
SECOND ROW: Farmer Samson Walker Spencer Bomhomme Bever Tisch Sterling
FRONT ROW: Locke Goodman Smith Fordice Owen Schuster Kraft McGuire

TOP ROW: McGown Medlock Service Kafesjian Miller, K. K. Binz Hamilton Bake Soukup
SECOND ROW: Monzel Roberts Perkins Huber Kleisner Arbaugh Ent Leach Waheed
FRONT ROW: Howard Hamlin Miller, D. H. Poston Klemm Van Ktetschmar Karpiscak Jones

Sigma Nu

The pledges were honored at the dance in October called the "Basin Bounce." Two other dances were given by the chapter, the first was the winter formal "Fantasy in White," and the second was the spring "White Rose Formal." Football weekends were busy times for us as we entertained our alums on Homecoming and our Dads on Dad's Day. Spring brought the usual number of trade parties, serenades, picnics, and dates. Good times were interrupted only with occasional moments of last minute cramming on much neglected studies.

Hurry—the floors still have to be mopped and waxed.

TOP ROW: Chirtea Schmidt Cunliffe Marshall Grebe Jones, J. F. Rogers Stern
SECOND ROW: Parrill Jones, T. A. Cravens Teeguarden Armbruster Potter Wherry Hitchcock
FRONT ROW: Maynard Reasor Cox Robinson Sommer Schwartz Smith

TOP ROW: Goodwin Benjamin Farrar Teaney Lung Keith Belbutowski Reed Matuska
SECOND ROW: Meinhardt Sheridan Foster Skvaril Landon Bettis Lacy Maple Klugman
FRONT ROW: Berglund Pelkey Clark Lovelace Adams Preziosio Stoltz Thompson Pantaleo

Sigma Phi Epsilon

After a very uneventful rush week, we finally managed to snag a fairly respectable pledge class. They were made even more respectable when we discovered that all fourteen of them owned convertibles. Our seniors, facing almost insurmountable odds, emerged victorious from the battle of Senior Cord week. Combining with the DG's for Varsity Varieties, we successfully took the Purdue campus to Paris. Our social calendar was cluttered with numerous parties, dances, and picnics—events which we all were required to attend, even though some of us would have preferred to spend our time studying.

Get that picture adjusted—it's time for Howdy Doody.

TOP ROW: Martin Hawisher Chamberlain Florence Crimm Evans Gartner Walser
SECOND ROW: Henricks Wyckoff Bajusz Lincoln Malothy Duncan Selgrad Wilson White Penzini
FRONT ROW: Soper Ruehling Franklin Parker Scheirich Knecht Paparazzo Clark Winefer

TOP ROW: Macko Beck Brown Peterson Scales
SECOND ROW: Smith Schubert Hachmeister Price Koons
FRONT ROW: Nickol Hornocker McMillan Beckman Lawrence Clapper

Sigma Pi

Sigma Pi has added another page to its history—a page filled with many events. The inside of the chapter house was completely redecorated when we returned. Then we held a "Barn Dance" early in the fall to start out our social season. Our new pledge class was honored at the Winter Formal in December. Yellow slips came out and we renewed our promises to study even harder. Even though the books came first, we managed to successfully plan our "Orchid Formal" which completed the schedule for this spring.

Tomorrow we'll wish that we had studied.

TOP ROW: Bischel Schreiber Kress Young Warnick Stover
SECOND ROW: Seng Williams Brink Baum Smith Rolland
FRONT ROW: Kunzie Detweiler Geisen Parker Miller Eckert

TOP ROW: Polly Hafter Kirschenbaum Deitch Lewis Jaffe
SECOND ROW: Levin Ross Younger Rose Rubinovitz Moskin
FRONT ROW: Strull Blumenkranz Lipsitt ReVelle Valinsky Polsky Braverman

Tau Epsilon Phi

A dream conceived twenty-two years ago by the first Tau Lambda became a reality soon after the spring semester ended and we occupied our new house. Actives and pledges both worked together to decorate the interior and to convert the acre and a half grounds into a new lawn. We are unique in having the only fish pond on campus. Homecoming weekend was celebrated with an informal party. The pledge dance with a circus theme found our new house decorated to resemble a huge canvas tent. Our Spring Formal was in May.

I wonder if they threw him in?

TOP ROW: Burman, R. J. Quastler Levine Merdinger Axelrad Leftwich
SECOND ROW: Weiss Leffler Isaacson Panitch Romanoff Goldstein Lakin
FRONT ROW: Burman, S. E. Vogel Schwartz Grande Rosenberg Blum

TOP ROW: Deremer Clodfelter Bohnstedt Johnson Yahner Brunner Ball Hellmich
SECOND ROW: Sawyer Gugeler Tomlinson Gretzinger Erdman Rand Nelson Beaty
FRONT ROW: Laird Stein Elliot Cataldo Stewart Ritenour Haubold Busenburg

Tau Kappa Epsilon

We were very happy to be named the top TKE chapter in the United States in 1951-1952. We also took pride in our newly painted dining rooms and ceilings. When Homecoming rolled around, we worked diligently and were rewarded with a second place award—our ship came in! We acquired a new sidewalk on Third Street, much to the delight of all who travel the beaten path to eight o'clock classes. We held our winter formal in December and our spring formal in May. Our sports year reached its climax with the annual TKE vs. Lambda Chi alley race.

Another 50,000 napkins—then full speed ahead.

TOP ROW: Trivigino Evans Archer Boatright Owen Held Ward Valor Hemdal
SECOND ROW: McKinney McGuire Rinker Hack Benson Sieloff Rogus Richi
FRONT ROW: Love Kuehnle Stoeckinger Klaus Weldon Ewing Pherson Carrick Saxton

TOP ROW: Swanson Batts Miner Dolen Midman Stover Pigg
SECOND ROW: Payne Milton Leedy Watson Voelkel Adams
FRONT ROW: Gallant Rettich Nover Bessmer Maze Reising

Theta Chi

The Theta Chis returned to school this fall resolved to study hard. However, our enthusiasm was dampened after the first round of assignments. Our new television set and the accompanying TV parties were an added incentive not to study. Intramural sports also interfered with our good intentions. The highlight of the spring semester was our annual spring formal, which was a great success. Following the rainy season, came the usual picnics. The Senior Dinner brought another year to a successful close.

I'll bid in just a minute.

TOP ROW: Scarseth Swartz Brink Humphrey Storey
SECOND ROW: Gaiser Male Pence Romanowitz Layman
FRONT ROW: Modlin Busch Nelson Lynn Cason

TOP ROW: Ruby Berner Schwickert Halsey
SECOND ROW: Paas Blohm Rhoads Laib
FRONT ROW: Rentner Schutz Clement Vanderkleed

Theta Tau

This year our chapter celebrated the twenty-fifth anniversary of Phi Chapter of Theta Tau. We were busy, as usual, with our Cabaret Dance given in December and the Engineers' Ball, given with Triangle in April. We were pleased to return to school last fall and find our kitchen redecorated. We took to water in the spring as we participated in the Bat Boat Race in May. Spring fever took its toll, but somehow we managed to get our seniors graduated and to pass all our exams. With a successful year behind us, we planned for a better one next year.

But none of us are Electrical Engineers.

TOP ROW: Berner Cottrell Swanson Brennan
SECOND ROW: Halbritter Bunnell Hobby Pence
FRONT ROW: Scott Kaiser Reisinger Hosking

TOP ROW: Hoffman Fredricksen Carlson Farquharson Hanahan Karras, G. Blinks
SECOND ROW: Wagner Buenz Bergman O'Hara Davis Greek Willard Wright
FRONT ROW: Isatsos Karras, N. Miller Blachly Carman Burkart Marke

Theta Xi

A completely redecorated house, including all new furniture, was awaiting our return to Purdue in the fall. The Scholarship Certificate, awarded to us by the Grand Lodge, gave us an added incentive to study; however, we also found time to join in the social whirl. We opened our social season with the Christmas formal, followed by the "Klondike Klash" in March. This costume party is the oldest annual party on campus. The second annual May Fete Carnival, held during Gala Week, brought the semester to a successful close.

Some people will do anything to win a ball game.

TOP ROW: Pickard Houlihan Murray Irwin Fender
SECOND ROW: Lawson Postma Allgair Page Delo Preucil Hardy
FRONT ROW: Rakestraw Newton Fisher Germer Dezelan McGlone Campbell

TOP ROW: Lee Campbell Dyer VanDine Barta Smith Hook
SECOND ROW: Zeiss Cochran White Steinhoff Moore Topel Hall Meck
FRONT ROW: Meditch Gage Feil Dewitt Hebermehl Mowery Kessler Laatsch

Triangle

Senior Cords were responsible for a battle royal between five seniors and twenty-seven pledges which started the semester with plenty of spirit. The chapter was proud to receive the Triangle National award for placing first in scholarship. Three dances were the highlights of our house functions. They were the Winter Formal, the Engineers' Ball, and the TAP Dance. We also tried our hand in campus athletics as we participated in the Bat Boat Race. Busy as we were, we all felt the year to be a very successful one.

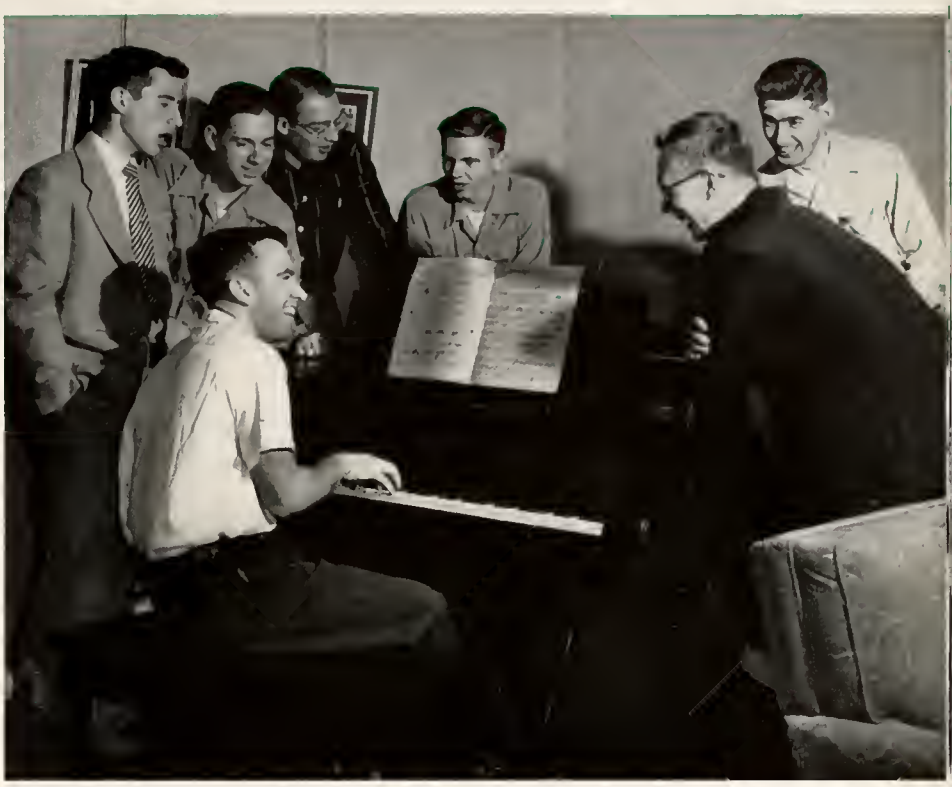

I bid three clubs.

TOP ROW: Miller Meier Larson, D. Winstandley Short Ruda Dermond
SECOND ROW: Nesbitt Richard Murray Dust Borrowman Barnes Worrell
FRONT ROW: Baker McDowell Larson, R. Chesick Truax Hilbrich Patterson

TOP ROW: Fiamawle Hitchens Cowell James
FRONT ROW: Elliott Meekins

Omega Psi Phi

Omega Psi Phi fraternity was started at Purdue in 1951. We hold our meetings in the Union building since we do not have a house yet. Several parties, including a Christmas party, helped us acquire the fraternity feeling. We honored the seniors with a dinner in the spring.

Time out for a break from our studies.

etaoin shrdlu

Sororities

TOP ROW: Bowden Voth Zales Putnam Ewing Flowers
SECOND ROW: Brant Ellis Hogg Palmer Gephart Abbott Brenneman
FIRST ROW: Seward Cutler Maritote Walsh McLelland

Panhellenic Council

The Panhellenic Council consists of representatives from each sorority at Purdue. The group meets every week to compile and clarify rules governing rushing, pledging, and initiation. This year the council inaugurated a new rush system. Every girl going through rush was assigned to one of the eleven counselors, who assisted them in any way they could. It is hoped that this system will help the new women at Purdue.

Much preparation goes into the planning of Greek Week.

TOP ROW: McAtee Carl Ohl Peters Strickler Maxwell Flotron
SECOND ROW: Dickinson Flowers Simpson Anderson Cheesman Neely
FRONT ROW: LeCompte Schlatter Harris Morton Robertson Lounsberry

Alpha Chi Omega

The annual senior-sophomore cord battle started the year off to a rollicking start. Highlights of the fall semester were Homecoming, initiation, the crowning of Biff Baughman as Debris Queen, and our Christmas decorating party. After a much needed vacation, we started the second semester with formal rushing and pledging. Gala Week, the University Sing, State Day, and our formal dance honoring the pledges brought the year to a successful close.

With love and kisses—guess who.

TOP ROW: Henley Carlisle Partenheimer McCormick Binninger McIntyre
SECOND ROW: Shearon Johnson Erichsen Kopperud Hedrick Pettit
FRONT ROW: Voth Kuehn Ford Stoltz Raub Schilb

TOP ROW: Wilson Harper Wallace Neal Dunham Carney Ciarlo Cardamone
SECOND ROW: Pfister Beggs Malsbary Polak Steel Drudge O'Connor Rudolph
FRONT ROW: Lietzan Bernardy Funk Mrs. Coffy Pierce Zales, P. Zales, G.

Alpha Delta Pi

We began the second year in our new house by adding more furniture and planning the landscaping around the house. Our first big excitement was Homecoming weekend which ended with a "bang" when we won the Homecoming sign contest. The scholarship dinner was a costume affair this year. "Diamond Holiday," our Christmas formal, was the highlight of the winter season. After the holidays we had our Mother's Day Tea and in the spring we honored the pledges with a pledge dance, "Violet Showers."

What a lot of trouble for an apple.

TOP ROW: Miller Oberle Crowe Craib Herrmann Watt Painter
SECOND ROW: Rohrbach Bass Gilligan Cowen Munce LeRoy Givens Coady
FRONT ROW: McLelland Link Springer Hawkins Putnam Berry Line

TOP ROW: Vaughan Miller Bauman Mabis Hadley Moore Rosselot Sutton
SECOND ROW: Lyons Rutter Self Heydorn Pifko Poe Pattee Bowman
FRONT ROW: Naftzger Potter Kelleher Mrs. Gage Kenninger Marson Bohne Carlson

Alpha Xi Delta

When we closed the doors to the "Fuzzie House" last year, we had wonderful memories of the spring dance we gave for the pledges called "Beyond the Sea." We also added to our trophy shelf the third place cup from the University Sing. We held our Province Convention in the spring. This year the main project at 519 University Street was preparing for the new wing on the south side of the house. We returned home for vacation and lots of rest.

See Mom, we really do study.

TOP ROW: Clifford Strong Lopez Polk Campbell Hammond Melton
SECOND ROW: Ward Freling Flechsig Porter Smith Drake Gardner
FRONT ROW: Edington Clark Pishan Moores Ewing Mosiman Meenan

TOP ROW: Wakeman Smock Ross Small Reith Eade Libby Wilson Wleklinski Miller
SECOND ROW: Hetrick Stallkamp Brown Smith Fay McCartney Meneghello Hart McCluskey
FRONT ROW: Madden Friedle Steward Baumann Judy Longfellow Clark Madsen

Chi Omega

Getting acquainted with our new housemother, Mrs. Mable Johns, was the first thing on the agenda for us this year. We were proud of our newly redecorated bum room and its blond furniture. We worked with the Phi Delts in Varsity Varieties to produce our modern version of "Snow White and the Seven Dwarfs." We held our annual Pearl Formal with the Kappa Sigs in December. With the end of slicker season and with summer weather approaching, we stacked away our books and headed home for vacation.

We really shouldn't eat between meals.

TOP ROW: Barnes Alford Rinehart Cronin Ittenbach Sexton
SECOND ROW: Slyker Turner Simak Lange Hewitt Hogg
FRONT ROW: Morris Gouwens Bassett Mrs. Johns Casada Chervenak

TOP ROW: Russell Young Hawkins Dillingham Brenneman Brownell Lowe Krauter
SECOND ROW: Grodrian Wilkinson McAnelly White Kennedy Carl Olson Layton Walsh
FRONT ROW: McGill Miller McKinstray Fritz Stevens Stone Dilliard Stephens

Delta Gamma

The Delta Gamma Province held their convention here this year and the Purdue chapter received the Scholarship Award. We have also turned very modernistic as is evident by the white leather circular seat in the vestibule. Our dads moved into the house on Dad's Day and later on in the year we honored our mothers at a banquet. In the spring we held our pledge formal dance. Spring activities, picnics, serenades, dates, and parties occupied much of our time and took the limelight until summer vacation.

We're in the wrong suit.

TOP ROW: McCann Rossi Donaldson Bell Brown McFann Wiltse
SECOND ROW: Brooks Phelps Miller White Jauron Shannahan de Laneux Bowe
FRONT ROW: Hoff Treacy Smith Fisher Nelson Bornkamp Lindell

TOP ROW: Pielemeier Carter Sargeant Argenta Jones, A. M. Brant Reed Schaffner Risk
SECOND ROW: Lenox Mueller Bode Kellams Jones, M. B. McMahon Somers, J. Dittrich Neff Hennis
FRONT ROW: Somers, S. A. Demaree McNutt Taylor Mrs. Bushfield Thomas Pound Ellis Starnes

Kappa Alpha Theta

Mrs. H. J. Bushfield, an ex-senator, is the new housemother for the Theta household. We introduced her to the campus with a tea given in her honor. Open houses after every home football game kept us busy, along with making our Homecoming sign which placed in the contest. Since the pledges didn't find all the cord skirts, they treated the seniors to a "Come As You Are" party. We were all proud of Carol Jessup, one of the four finalists on the DEBRIS Queen Court. Our pledge dance was the highlight of the spring.

Smile pretty, look at the birdy—click, click.

TOP ROW: Southman Allen Roll McNutt Snick McCormick Lewis Watson Chittick
SECOND ROW: Hubbard Kier Barnett Jessup Brookman Pence Kenady Gill Helms Basinger Griffith
FRONT ROW: Cord Thompson Bardwell Alloway Houghton Goralka Turner Bode Cox

TOP ROW: Wilson Graham Magee McDougle Rogers Stevenson
SECOND ROW: Costlow Cartmell Snepp McKinlay Lowe Kettelhut Miller
FRONT ROW: Solbrig Parkinson Blackford Reynard Moss Sherwood

Kappa Kappa Gamma

When we returned to the Kappa house at 325 Waldron this fall, we redecorated the individual rooms with new curtains and spreads. We proudly added the University Sing Cup and the National Efficiency Award to our trophy shelf. Then Christmas was here after a warm fall, and we had a date party to decorate the house for Christmas festivities. Pledging was soon over and we held our annual pledge open house. Late in the spring we again honored our pledges by holding a dance for them.

What—no classes this morning?

TOP ROW: Woodworth Counsman Brandenburg Phegley Stultz Wooldridge Poole Wilson Rowley Walsh Steiner
SECOND ROW: Fasan Birch Jett Champer Schnaiter Jones, C. A. Kern Jones, P. A. Hinnen Noreus Ostlund Storer
FRONT ROW: Kellum Kelsh Sorenson Malsbary Goodnough Fenton Thomas Bauman Spurgeon Lauth

TOP ROW: Horst Watson Palmer Young March
SECOND ROW: Geisen Rhinesperger Leuck Earl Sittler
FRONT ROW: Clark Jackson Mrs. Lobdell Huber Marter

Phi Mu

We scarcely had time to get settled in the house, when the annual senior-sophomore cord battle started. The seniors were dismayed as the sophomores found many of the skirts. Our costume party, "Suppressed Desires," was a great success. Before we knew it, the time had come for our Christmas decorating party. We returned to school following Christmas vacation and spent most of our time studying for that last round of tests. The highlight of the spring semester was our annual dance, the "Rose and White Formal."

You lucky girls—he's so handsome!

TOP ROW: Jones Marek Nelson Jordan
SECOND ROW: Blew Newman Shotola Young
FRONT ROW: McNeely Houser Wilson Mayle

TOP ROW: Vogel Jackson Zollinger Jamison Witte Hellman Resoner Lecklitner
SECOND ROW: Peterson Schoeberlein Schmal Klein Guhl Ross Wilhelm Humbaugh
FRONT ROW: Fall Kapszukiewicz McCormick Rohrbach Fristoe Abbott Kelsey Boggess Davies

Pi Beta Phi

When we opened the front door of the Pi Phi house this fall, we were pleased to find that our living room had been redecorated. All of us gladly greeted Mother Wild from Purdue's own SAE house as our new housemother. Post-game open houses, a Homecoming sign that took much of our time, and many good trade parties made the fall semester a busy one. Varsity Varieties with the Betas was a barrel of fun. The second semester was highlighted by the "Plantation Ball," sundeck time, and the University Sing.

Our home away from home.

TOP ROW: Albjerg Jackson, B. E. Tetrick Bering Clock Bertsch Freise Murphy Gifford Trinder
SECOND ROW: Heath Anderson Diehl McKenzie Collings Johnson Jackson, B. J. Kelsey Roberts Davis
FRONT ROW: Daniels Lowe King Taylor Sharp Stone Minnich Cade Reiner Schaefer Cutler

TOP ROW: Langendorfer Polite Brittingham Nopper
SECOND ROW: Lanois Rechel Hitchcock Bowden Finger
FRONT ROW: LeSage McCord Laurite Hanway

Sigma Kappa

The football games, trade parties, informal rush, and studying made the first semester at Purdue a busy one. We all enjoyed our informal dance, "Cool Yule Ball," which was given at Christmas time. The second semester started with formal rush and pledging. We honored our new pledges with a formal dance. With the warm spring weather came the usual round of picnics, accompanied by a neglect of our studies. We know the seniors will miss the parties, the coffee breaks, and all the other things that combined to make this a great year.

There's going to be a hot time tonight.

TOP ROW: Boeckman Sawyer Crouse Adair Smith
SECOND ROW: Bickham Edens Ross, R. J. Lamoreaux Peck
FRONT ROW: Klinger Maritote Holmes Ross, B.

TOP ROW: Grandison Tracy Gray Evans Barr Lee
SECOND ROW: Rumple Thomas Haynes Lovett Dennis Treichel Vaccaro
FRONT ROW: Garrett Altenberg Murray Esmond Carlson Folk

Zeta Tau Alpha

Our new bum room, decorated by the Mothers' Club, was put to use right away when we had a Halloween Party. This party started our social season with a whirl. Varsity Varieties followed with a lot of work, but fun too, when we joined with the TKE's to produce "God Bless Us All." Other good times in the fall were making our Homecoming sign and having our Senior Cord party with the juniors and seniors. In the spring we held our annual pledge formal, "White Violets."

Don't talk too long—I'm expecting a call.

TOP ROW: Schnepf Cutshaw Enos Larson Shlepowicz Cheatham Care Heusel
SECOND ROW: Jolliff Welch Hammel Pence Kibbler Gephart Smith Brown
FRONT ROW: Corley Ford Newcomb Mrs. Lusk McEllhiney Russell

Cary Hall

7:30 scramble from bed . . . clothes thrown over chairs . . . splash of shower . . . dash downstairs . . . breakfast line . . . rush to class . . . come in late . . . back to sleep . . . Sweet Shop time . . . dinner . . . scramble . . . same cycle . . . the life of a Cary Hall man.

This is the routine of some 1600 Cary men, intermingled with interrupting moments of study, incessant card sessions, planning trade dinners and hanging out of windows on football afternoons.

Within the eight units of Cary Hall, many hobbies and interests may be developed. The Camera Club darkroom and the Cary radio station are two of the most frequented spots. A modern grill offers a haven for coffee cravers and weary slipstick sliders.

The organization of Cary Hall is governed by the Executive Body, which is composed of two councils. The Executive Council is made up of the hall officers and the presidents of each of the eight individual units of Cary. This council acts as an advisory board to the Joint Council, which is composed of representative officers from each of the five individual halls and the hall officers. Financial and political matters of Cary Hall are decided by the Joint Council, while the Executive Council appropriates the funds. Control over Cary Hall's radio station is exercised by the Executive Council.

Joe Haberle, President

TOP ROW: Childes Lyons Claxton Swartwout Leip Haberle Sullivan Newbold Hasenfus Lefferdo Klotz
FRONT ROW: Michel Bolesky

TOP ROW: Lyons Thomas Carey Michel Claxton Bolesky Klotz Childes
SECOND ROW: Sullivan Hasenfus Haberle Malcom
FRONT ROW: Leip Lefferdo Newbold Estrich

TOP ROW: Rehmel Lyon Canganelli Michalec Lindquist Larson Dilley Johnston Breske Hannah Blower Woods
THIRD ROW: McCarthy Caldwell Beckman Smith Jecha Hickey Hughes Schneider Waugh Martin Walker
SECOND ROW: Haefner Mallory Richardson Straka Ostrander Basmajian Johnson Jones Hutchinson Hart
FRONT ROW: McKee Bushey Henize Pinney Lucas Austin Gantt

Terry House

This should really send him!

Terry House, a separate unit of Cary Hall, was given to the University in 1939 by Mrs. Geraldine Terry in memory of her husband. Thirty-six students and their housemother live in Terry House, which is managed with the same government and finances as Cary Hall.

In the fall the members of Terry House introduced Mrs. White, their new housemother, at an open house tea. They paraded several pep rally signs and won second place in their division in the Homecoming sign contest. During the Christmas holidays, they gave a party in conjunction with the Red Cross for the needy children in the community. Like all other Purdue students, the Terry House members tried to squeeze in some studying between their many trade parties, intramural athletic activities, and their annual winter pledge dance.

TOP ROW: Sprimont Houk Stewart Campbell Leigh Burry Fincher Selsor Riggenberg
THIRD ROW: Eykamp Cook Andrews Zelazny Romy Roser Bock Chulay Laden
SECOND ROW: Roman Berg Goen Willby Fuetterer Mercer Walters Martin
FRONT ROW: Reel Aughenbaugh Malcom Thomas Mrs. White Sauerman Pipkorn Fitzgerald Markley

TOP ROW: King Wolfe Mignano Circle Slavin Zimmerman Schmid Warnock Stoops Martin, K. Fackelman
THIRD ROW: Landes Falther Wever Cross Lasier Pickerill Traxler Stroudt Carleton Metz
SECOND ROW: Bill Svehla Ostrander Delaplane Veazie Conlon Basmajian Humbarger
FRONT ROW: Wood Place Matthews Bennett Wennerstrom Baldus Herdman

TOP ROW: Moyer Grabowski Stephens Dague Findling Brakefield Kramer Stanley Pinney
THIRD ROW: Finkelman Souers Allen Seidner Musgrave Stogis O'Connell Jones Hannan
SECOND ROW: Sauage Andrews Brumbaugh Kouvelas Hodge Fisher Menard
FRONT ROW: Harding Weisbach Naragon McClintock Blumenthal Lonigro

TOP ROW: Siktberg Scholten Wintrode Morrison, R. Flee Thompson
THIRD ROW: Bielaus Hynes Scholl Schneider Brigham Golliver Martin, P.
SECOND ROW: Papenmeier Regnier Etherington Everett Walker, J. Walker, F. Spinelli
FRONT ROW: Greene Martin, J. Morrison, W. Patterson Bernard

Southwest Unit A

What could he be aiming for in this place?

TOP ROW: Clemmons
Sieg Gillespie Mull
Floyd Miller, S. Lohnes
Schwemberger
THIRD ROW: Kunihiro
Eckrich Woolever
Todd Brookes Myers
Crow
SECOND ROW: Ray
Orzada Fuller Childes
Wynne Johnson, R.
Barone
FIRST ROW: Husted
Freije Jones Jorgensen
Gardner Hriber

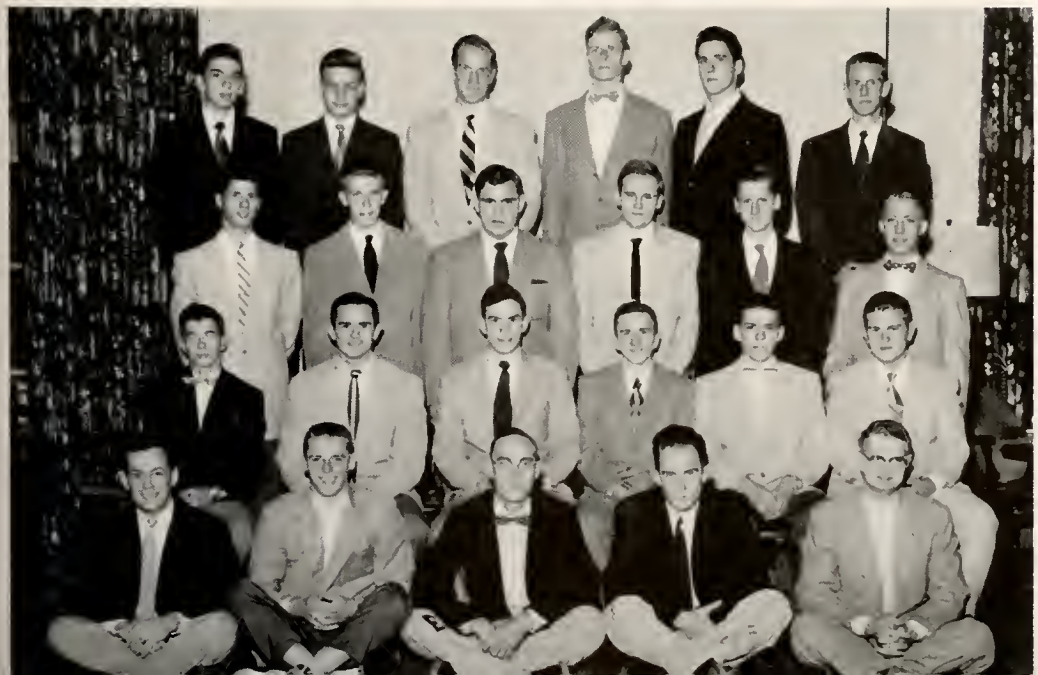

TOP ROW: Grund
Hauser Norton, T.
Malvick DyBalski
Colxer
THIRD ROW: Berry
Tetley Rawlins Dragen
Gilfeather Free
SECOND ROW: Malayer
Novak Plothow
Ostrowski Johnson, P.
Westfall
FRONT ROW:
Norton, T. C. Conko
Miller, L. Schneider
Wood

TOP ROW: Long Bigham Robertson Carlson Havens Lewis Seibert Kahman Duffiver Brucker

THIRD ROW: Klippel Hillery Downing McClelland Drissell Berkley Tryon Gross Glick

SECOND ROW: Holtham Byerly McElroy Michalec Straka Goette Jacob Tellman

FRONT ROW: Sullivan Kiser Appleman Ackor Matthei Shumate

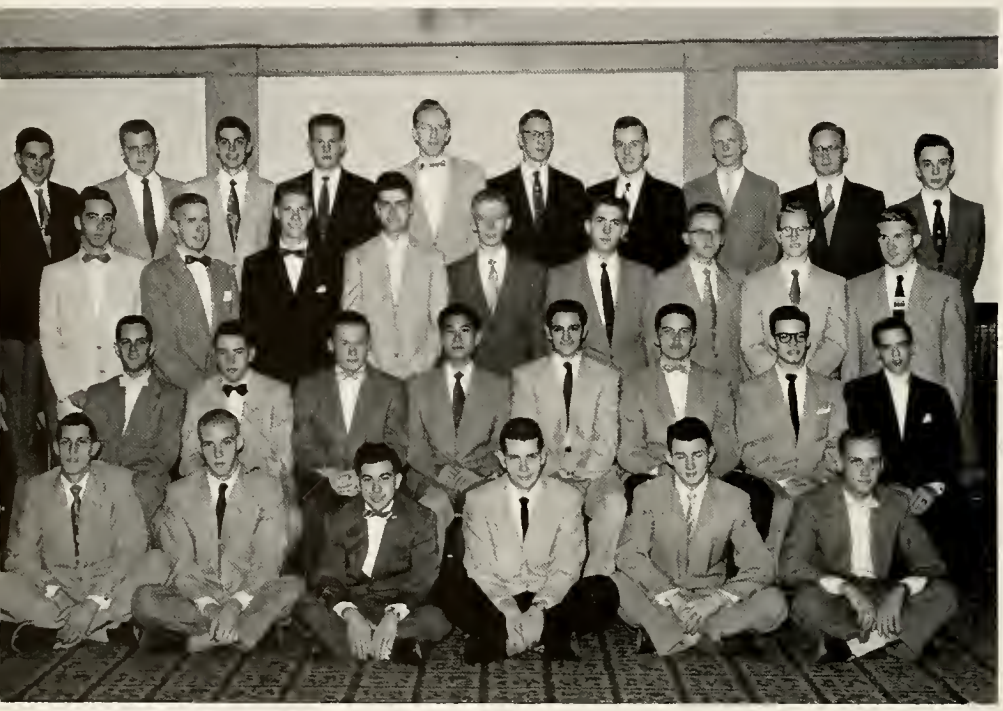

TOP ROW: Hughey Puncochar Ahlman Andrew Kraybill Newbold Noble Christensen Warnock Hutchins

THIRD ROW: Bavee Denneny Binder Kraus Gloyer Woodman Fritze Wappner Chase

SECOND ROW: Tower Burke Garver Chun Callerame Bailie Hall Cox

FRONT ROW: Elder Adler DiGregory Bye Humphrey Carey

TOP ROW: Massie Estrich Rowe Zimmerman Hey Wilber Whittemore Bresnahan

THIRD ROW: Strader DeWald Grant Moore Gustafson Durbin Van Scoyoc

SECOND ROW: Cox Jepson Weber Johnson Perkins Haught

FRONT ROW: Day Bahler Beeker Wass McHenry

Southwest Unit B

No kibitzing, please!

TOP ROW: DeMoss
Harriman Harrington, R.
Hubert Preston
Hannah Harrington, D.
Hall
THIRD ROW: Murvihill
Tobin Trader Richards
Coryell Casteel
SECOND ROW:
Wipprecht Young
Begley Osburn Cassady
FRONT ROW: Jusko
Goldsmith Bruner
Conn Katz

TOP ROW: Farell
Gantt Smith, R.
Kitchel Diehl Zimpfer
Kapke Fries Bannister
Foreman
THIRD ROW: Smith, J.
Drummond Morrow
McKeever Von Szeliski
Hofmann Thompson
Hannon Clark
SECOND ROW: Larson
Hagerty Van Wagner
Springer Shevers
Borto Simonsen
FRONT ROW: Harvey
Beers Wagner
Johnston Robinson
Schwan

TOP ROW: Roorda Greenwood Jungclaus Haberle Robling Binkley Steffey Swaggerty
THIRD ROW: Waltman Brentlinger Lewis, P. Hall, W. Jolly Lewis, L. Maddox
SECOND ROW: Roach Gabor Rehmal Hildenbrand Stephans Isley
FRONT ROW: Morrison Ohlis Ghazi Carlson Crist

TOP ROW: Kongpricha Bowles Cole Kiesling Baker Buck Schlosser Henley
THIRD ROW: Bogard Varnau Breseke Kirk Croissant Dougherty Stepanek
SECOND ROW: Grossman Brown Kuehn Garrison Colby Getz
FRONT ROW: Menghistu Garrett Goar Leising Newman

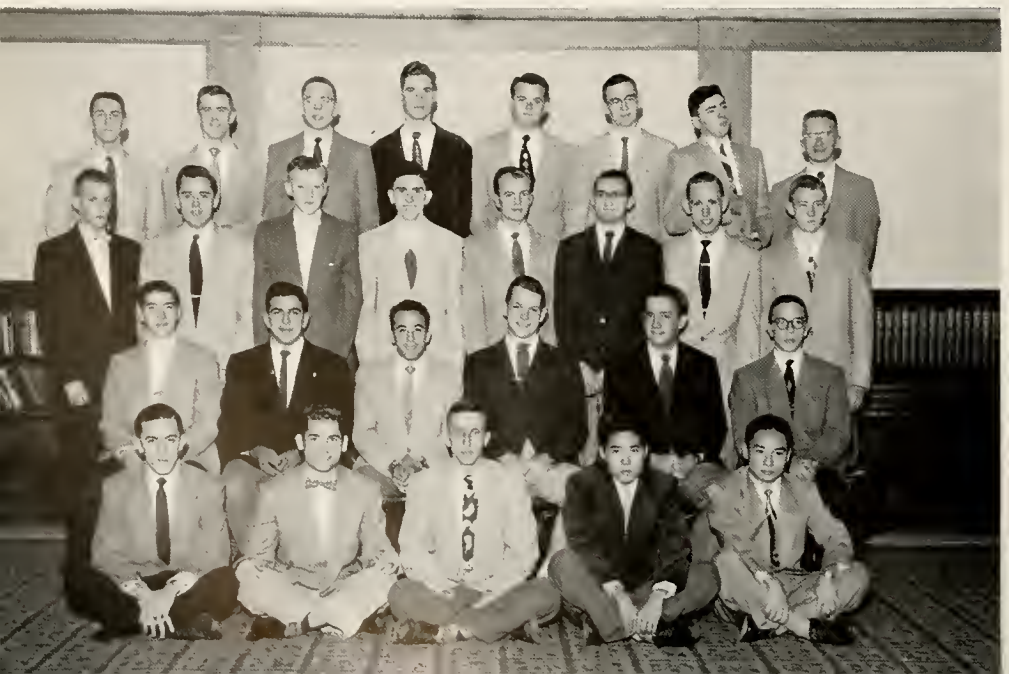

TOP ROW: Atkins Kelly Geyer Claxton Leip Chambers Carter Hassel
THIRD ROW: Fissinger Nicholas Elliott Powell Sprado Fries Mallory Ybloc
SECOND ROW: Rinaldo Thomas Marco Milligan Kenyon Hall, J.
FRONT ROW: Tapias Collaros Lyon Iwamoto Ota

Southeast Unit C

Somebody crossed my wires!

TOP ROW: Winiarski
Spota Doermann
Friend Hamer Smith

THIRD ROW: Sherman
Hein Frieske Harbart
Duff Darling

SECOND ROW:
Watanabe Ichikawa
Chai Schadt
Shadowen Salzer

FRONT ROW:
Rosenbaum Gear
Hyde Foster

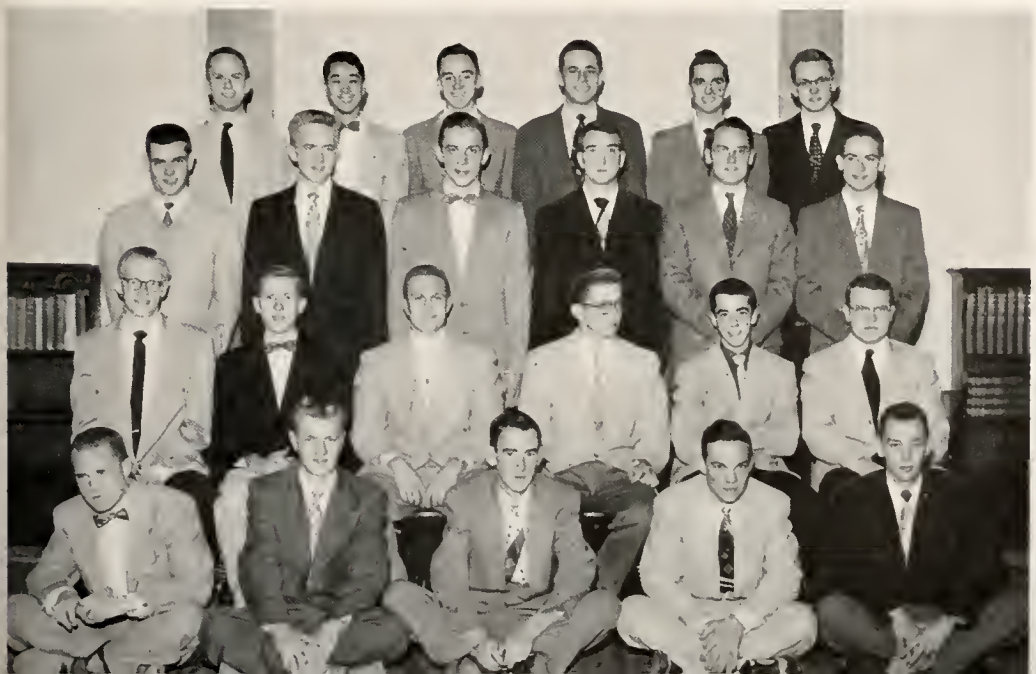

TOP ROW: Seigel
Lee Burch Arnowitz
Miller Fulwider

THIRD ROW: Wilkinson
Fisher, M. Pfeil
Dobson Warner
Fisher, F.

SECOND ROW: Race
Hinshaw Neubauer
Hardwicke McClintock
Cady

FRONT ROW: Tolson
Elvers Francis Brandes
Kerkhoff

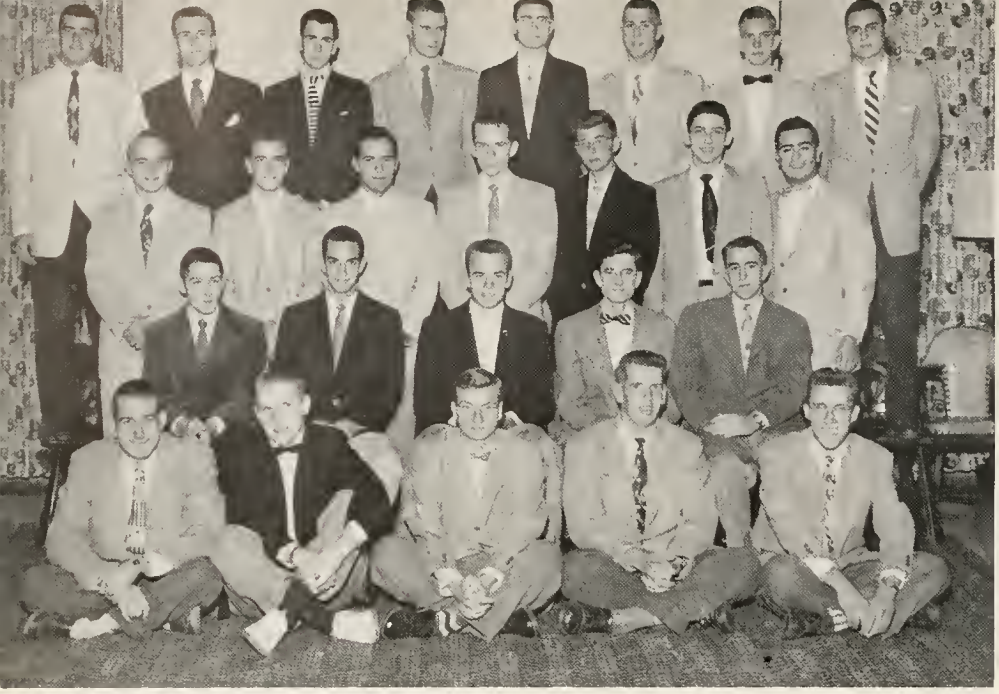

TOP ROW: McCarthy Miller Watson Skelley Masenten Thompson Lagenoek Vigder
THIRD ROW: Stone Schultz Eodice Lindberg Bonczyk Richards Malech
SECOND ROW: Hall Haagsma Irwin Tittle Pierson
FRONT ROW: Luckett Lindauer Szabo Antrim Scherer

TOP ROW: Pito Hollon Morbeck Offhaus Berner Benner Miklosy
THIRD ROW: Keller Kowalczyk Sholty Guffey Heimlich Laker Stark Hayden
SECOND ROW: Hart Quillin Jennings Turner Jefehak
FRONT ROW: Saliwanchik Pitt Ruedi Haley Shelby

TOP ROW: Kiss Steinbrunner VanBuskirk Michel Traicoff Siefert Shahmouradian Moss
THIRD ROW: Rausch Kuczon Fowler Thorpe Holtman Beach Bennett Makela
SECOND ROW: Gothman Seagle Jecha Deardoff Hickey Fedors
FRONT ROW: Stagakis Voigt Tsignloff Kassner Spalding

Southeast Unit D

All this for one hamburger!

TOP ROW: Johnson Harris Ruess Darby Plothow Mitchell
THIRD ROW: Hippensteel Jackson Cooper, D. Cooper, J. Blower Meyer
SECOND ROW: Eaton Schultz Howell Wares Hinchman
FRONT ROW: Johnston Barnhisel Tarney Habegger

TOP ROW: Richards Piontek Larson Luse Droege Krupp Maleeh
THIRD ROW: Hillman Hippenstee Ingersoll Lehman Lewis Stuart Tarr Sproull
SECOND ROW: Noyes Bridges Secrest Shine Houghton Mosele Cortrecht
FRONT ROW: Schuele Gordon Benning Kerry Schmidt

TOP ROW: Ward Sullivan Wichorek Spillette Glinski McIntyre Owen Boyd Feucht
THIRD ROW: Johnson, D. Rubin Wingard Stoops McKee Baldwin Patterson Kinneer Lipp
SECOND ROW: Bueche Holder Oliver Dvorscak Reeves Warner Clark
FIRST ROW: Williams Bartal Fill Guy Bilisoly Fox

TOP ROW: Kapsalis, W. Kapsalis, T. Johnston Osucha Higley Madsen Heaton Boggs Cox
THIRD ROW: Jaijongkit Srinlta Challinor Stelmach O'Daniel Butcher Easton Lane James
SECOND ROW: Werner Pressell Armstrong Lucas Abbott Nelson Long
FRONT ROW: Eaton Hedge Muelhoefer Ault Johnson, J. Raidt

TOP ROW: Standiford Pliske Houston Burkett Groth Jeffrey Baumgardner Hoess Pendleton
THIRD ROW: Von Der Heide Kristoff Skrip Dudley Myles Rogers Andrew Gilman Henderson
SECOND ROW: Raj Georgas Dierberg Kerr Lutz Connor Crouch
FRONT ROW: Piper Garrett Berka Wood Kennedy Barnes

Northwest

Spring afternoon classes are really rough.

TOP ROW: Crowner
Marcotte Arnold
Sharman Harris Oakes
Kreag Hartzell
THIRD ROW:
Woodworth Klein
Kasik Kalantzis Hintze
Nelson Hansen
Foace Radke
SECOND ROW: Oxian
Sachett Blanck Rachlis
Green Harrington
Huber
FRONT ROW: Van Putte
Studness Zeiner Rice
Crawford Groth

TOP ROW: Huston
Marberry Moser Dilley
Rodenkirk Rubey
Burrows Wright
Scalise Kauchak
THIRD ROW: Calder
Kelsey Wert Sutton
Travis Brehob Oswait
Hosea Fachtmann
McDaniel
SECOND ROW: Osborne
Amick Williams Miller
Horney Jones Smith
Kester
FRONT ROW: Jetta
Doty Spaulding Caress
Swartwoot Toner
Kellam Kusy

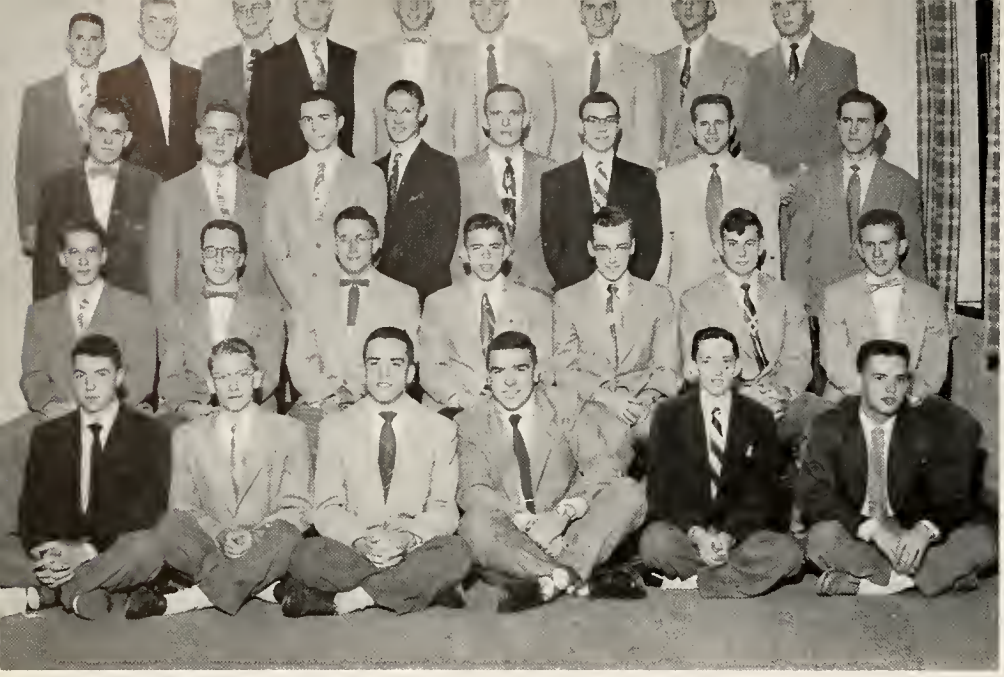

TOP ROW: Shackford Beale Bays Prange Childs Clark Glessner Woelfel Atwell
THIRD ROW: Rector Austin Burson Dix Sommer McKinney Riedel Coleman
SECOND ROW: McCormick Morrison Carbon Hunt Forrester Gregg Stevenson
FRONT ROW: Bolinger Lord Mattox Wagner Fitzgerald Byam

TOP ROW: Dickerman Sutton Daily Curless Leboskie Schwenk Ditzler Sandlin Cruise
THIRD ROW: Reed Kerkhove Albrecht Hedges Stewart Ross Morris Robinson
SECOND ROW: Yauch Eckman Erler Fields Seward Reifeis Emboden
FRONT ROW: Lundahl Chohrek Hagberg White, D. Knable Sprague

TOP ROW: Frivold Pitts Schaper Posthumus Chrzan Work Mezilson Davis Winders
THIRD ROW: Haas Doyle Lipski Felten Haefner Bohl Moneyhun Nunamaker
SECOND ROW: Clem Maxwell Bleecker Schroeder MacDonald Hinkle McBride
FRONT ROW: White, J. Merritt Swoger Wong Keller Austin

Northeast

The freshmen are at it again!

TOP ROW: Caucig
Zutavern Wirt Ryberg
Szrom Skillman
THIRD ROW: Olson
Larrison Dinsmore
Rayl Fouts Wirth
SECOND ROW: Moser
Bradley Colescott
Nielsen Strand
FRONT ROW: Thomas
Craft Sweeney
Siefers Pace

TOP ROW: Bauer
Hutton Beckman
Roach Grosscup Bush
Hughes Bolesky Barch
Monroe
THIRD ROW: Keller
Hubbard Hayter
Wantland Anderson
Menck Parrish
Haycraft Pegg
SECOND ROW:
Johnson, M. O'Malley
Jenkins Johnson, J.
Wisner Kozaki Truex
Wilhelm
FRONT ROW: Carswell
Capen Bronson Lucas
Sills Aschliman Vorel
Musselman

TOP ROW: Dawson Fritsch
Adams Bonsack Childers Petry
Coonrod Wolf Stauffer Hulse
THIRD ROW: Duguay Harris
Patno Neal Holtzman Wilson
Seggerman Bartlett Harder
Wilhite
SECOND ROW: Hartley Shanley
Burris Simpson Muszynski
Albrecht Mounts Blagg
FIRST ROW: Spencer Bowman
Sturm Strimbu Green Grant, M.
Benson Wisniewski

TOP ROW: Whalley Sciaky
Schuman LaTourette Pallotto
Wetzel Maynard Soberski Wells
Woods Hikenbaugh Youse Jordan
Thorneburg Garges LaRue
THIRD ROW: Weinberg McDougall
Mohardt Coy Randall Hayes
Reynolds Luisi Spilo Froebel
Warne Long McNatt Hicks
Anshutz Lang Maskaleris
Kurtzman Matheson Van Slyke
SECOND ROW: Limpe Gauntt
Bronkhuyzen Upfield Styler
DiPaola Vestal Grahn Creakbaum
Hensley Baumruk Matchett
FIRST ROW: Graft Sheldon
Gorrell Mulchay Mihalovits
Callantine Hedrick Greene Walker
Wigersma Horine Arnold

TOP ROW: Wasson Gillihan
Motsinger Bjorkman Osborne Bain
Hoyt Perkinson Neri Rohrbach
THIRD ROW: Groosbeck Blackiston
Gorton Gulan Miller Byam
DiGiovine Goodrich Stiehr Laue
SECOND ROW: Leader Lehman
Cook Stryker Winters Gibbons
Dunn Grant, C.
FIRST ROW: Christie Burke
Himsel Himsel Johnson Moritz
Chilberg Winger Walter

West

Her number must be listed somewhere!

TOP ROW: Frank
Sales Adams Hallett
Terrell Wagner Bandy
Brune Morgan
Anderson
THIRD ROW: Kirchner
Kerby Lucky Herout
Lightfoot Sumner
Schering Eaton
Hayden Stoltz
SECOND ROW:
Rittenhouse Mix
Gottermeyer Johnson, D.
Klotz Reichl Rocoff
Randall
FRONT ROW: Bannon
Johnson, T. Skinnar
Bixby Gross Vrenna
Berry Baer

TOP ROW: Waterhouse
Light Gotschall Trotter
Clotti Speer Bartlit
Chapin Nicksic
Dienstberger Sahm
Engelberth Kuhn
THIRD ROW: Middleton
Cousineau Brosmer
Jacobs Eckles Uran
Schafer Hohl Peterson
Fisher Wegh
Rosebery Maloney
SECOND ROW: Bushey
Henize Hda Dibble
LaTurner Honnigford
Wright Johnson, L.
Lee
FRONT ROW: Wagner
Muranaka Butler
Thrasher Baas Holton
Clegg Martin

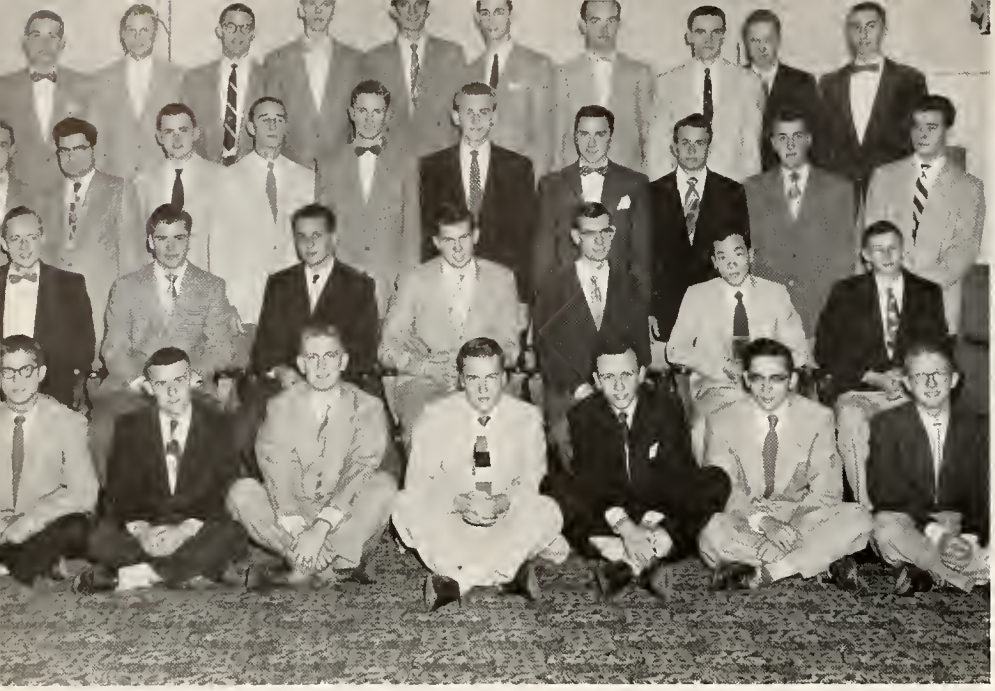

TOP ROW: Huffman, K. Miller King Martin Peltynovich Wolpert Nason Pecen Carpenter Picchietti
THIRD ROW: West Morehouse Wilmoth Wray Languell Elder Huffman, R. Hoerbert Schuman Wambaugh
SECOND ROW: Mulcahey Elbert Canganelli Bilberback Burk Chin Bowers
FRONT ROW: Bishop White Hasenfus Bailey Reinhard Kritzer Jarboe

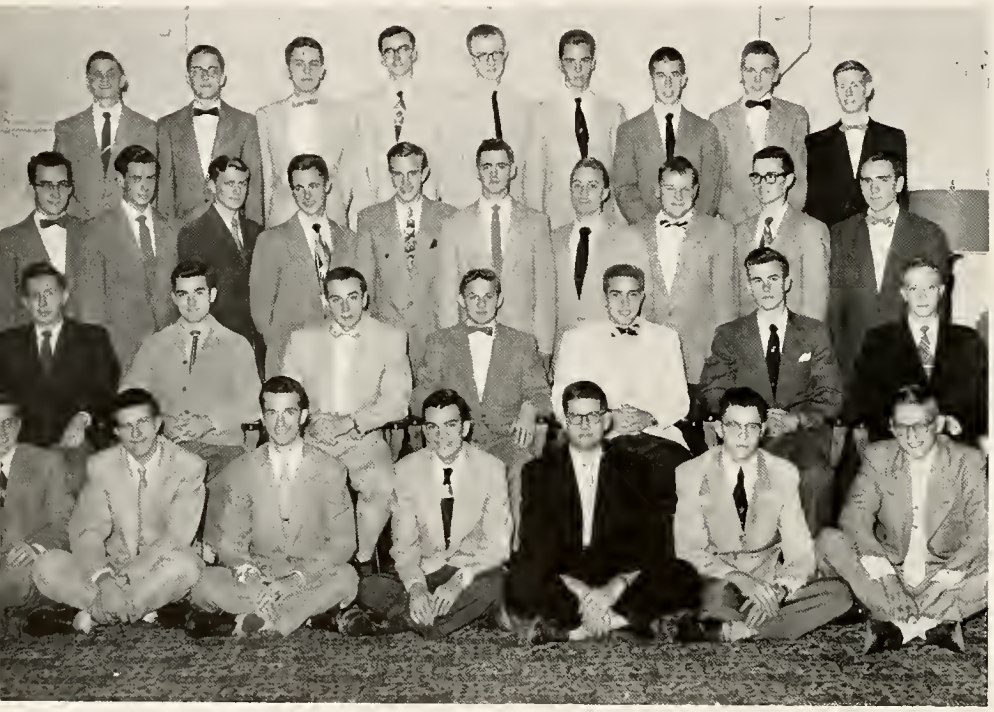

TOP ROW: Wachowiak Marquis Terrell Boring Linscott Kramar Burton Bay Nagle
THIRD ROW: Kroop Gundy Lorenz Ketner Pierce Pletcher Bozis Werker Smith, L. Nencka
SECOND ROW: Cooper Thompson Ward Pecha Zuehlke Grissman Richardson
FRONT ROW: Whalen Butcher Walburn Sims Ottaway Neal Holwager

TOP ROW: Healy McDaniel Hare McConnell Smith, W. Wise Bayer Anderson Au
THIRD ROW: Florek Heston Brown Caldwell Neddenriep Green Black Olmstead Yost Himebaugh
SECOND ROW: Schmidt Asars Lefferdo Potter Sullivan Gish Logan
FRONT ROW: Van Duyn Kenny Comparin Lyons Farina Luker Roller

East

Shave off the peach fuzz, boys.

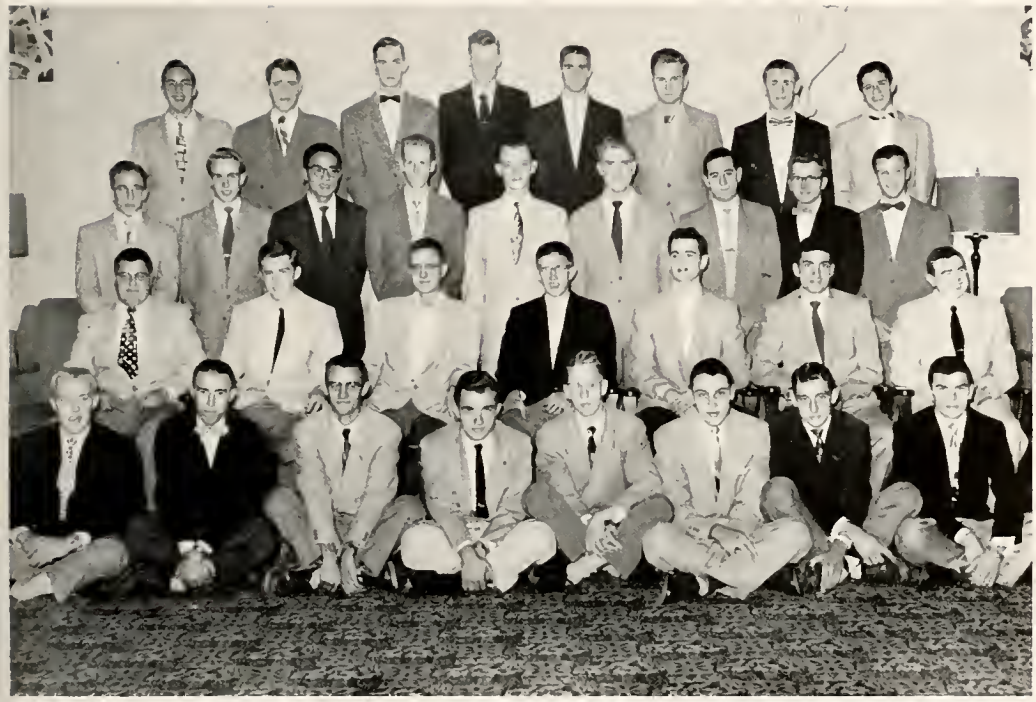

TOP ROW: Gehrke Pickett Harlan Enneking Hamilton Skadron Gorecki Brown, D.
THIRD ROW: Rigdon McAllister Eng Cummings Davis Geyer Poloni Springer Pearson
SECOND ROW: Amik Moore Murphy Graf Smith Lore Cave
FRONT ROW: Klinge Tipler Sutphen Canfield Miller Biddle Detlie Thompson

TOP ROW: Garrison Beckman Ewing Woodworth Barlog Noe Lewis Thomas Best Rieder Wood, G. Landis
THIRD ROW: Kunkel Berg Gibson White Wood, A. Mrazek Kust Trout Maloy Husak Dunton Brown, J. Clarke
SECOND ROW: Isaacs Putney Leach Hebert Bourne Merkling Pierce
FRONT ROW: Reynolds Gorman Gotha Colby Fetterley Brown, G. Greiner Hofer Bishop

Modern Harrison Court is the University's partial solution to the problem of housing undergraduate men. It is located at the corner of Harrison and Sheetz Streets, two and one-half blocks from the Union, and is constructed of fifteen individual houses modified into an attractive court. The exterior of the houses is brick veneer to window sill height, and the remainder is asbestos shingle. Harrison Court is replacing Seneca, with each of its fifteen units accommodating six to eight men and containing its own bath, lounge and home like furnishings.

TOP ROW: Magrish
Gasper Tsitso Howsmon
Baer Colucci Proctor
Fromel
SECOND ROW: Hebert
Ely Rasbury Stookey
Bixby Canon Pierry
Dillingham
FRONT ROW: Gioscio
Maik Rubach
Van Fossen Roc
Kolodgy

TOP ROW: McIlvaine
Miller Madson
Wulfekuhl Bahniuk
Little Carmody
Templin
SECOND ROW: Lockhart
Salott Kazin Janosik
Brian Davidson
Ashman Nussmeir
FRONT ROW: James
Welsch Boose Stuart
Slazas Marven

Harrison Court

Have you ever seen such industrious men?

TOP ROW: Murphy, W. Adams Rice Becler Davenport O'Kelley Zintsmaster Rinker
SECOND ROW: Orr Kanitz Leetch Gustafson Murphy, A. Steele Smith, T. Vennam
FRONT ROW: Smith, M. Moore Madren Green Frederick Illsen

TOP ROW: Cox Charlesworth Taylor Brunton Leone Baumgardner Jones
SECOND ROW: Kitchen Stauss Marcin Pflum Jelke Cowan Gillen Mellies
FRONT ROW: Kay Ebbing Cavins Gran Devine Newcomb

Men's Residence X

Thermo class . . . . room warm . . . . students dozing . . . . minds wandering . . . . thoughts of Hall X . . . . the ideal abode . . . . private phones . . . . luxuriously deep carpets . . . . semi-private daterooms . . . . lavish lounges . . . . a great place to call home.

So might run the mind of a weary student after a late date or during a long lecture. This residence unit, which was built in the shape of a huge X, offers more than a home for the hundreds of students which it houses. WRX radio station, which is located in Hall X and is operated in conjunction with WRH, takes the spare time of many of the students. Two formals, one in the fall and one in the spring, are the biggest events on the social calendar of Hall X men. Each of the four units sponsors its own dances more frequently. A Camera Club, Music Club, Glee Club, and Combo are more of the diversified programs made possible for the residents of Hall X.

The Excalibur Legislature is the democratic body of Residence X. The men elect two representatives from their corridor in each of the four units. These councilmen, in turn, choose the hall president; secretary; social, athletic, and publicity coordinators.

Rules laid down for Residence X men are considered and approved by the legislature. The annual budget is another item which is decided and approved by this board. The residents may, through their councilmen, bring up suggestions for improvements in Residence X.

Max Wahlman, President

TOP ROW: Lukin Adams Ross Kolmerten Loomis Endo Napier Welsh Gross
SECOND ROW: Wong Stroud Lemons Baffer Weber Carter Quist Albon Huston Lenhart Stocking
FRONT ROW: Stritter Miller Levin Osha Wahlman Scheps Bagley McCormick

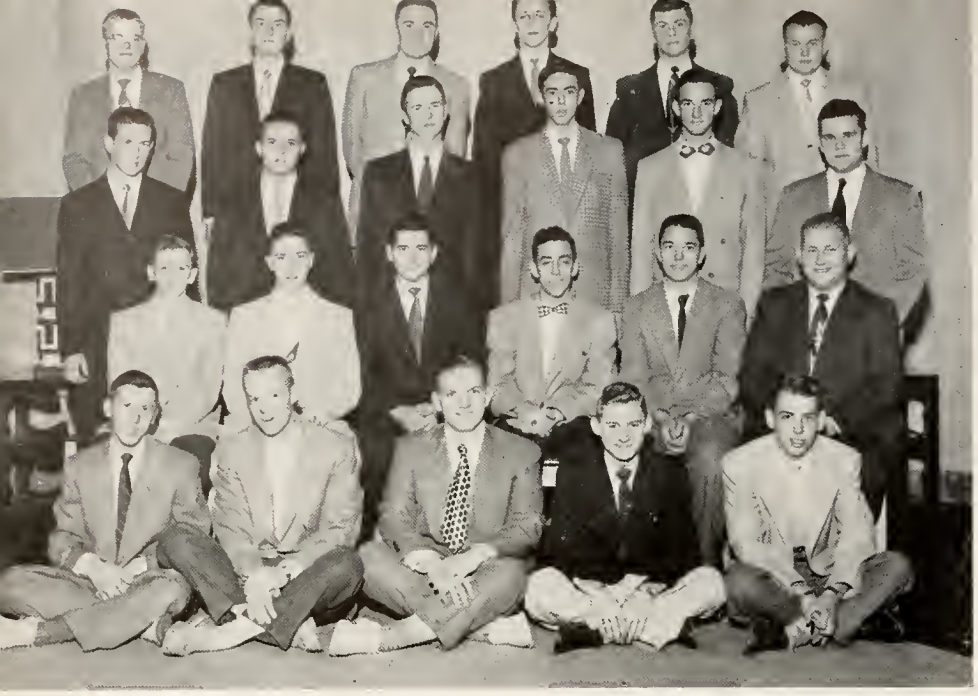

TOP ROW: McRoberts Irby Huston Rutkowski Pugh Williams, W.
THIRD ROW: Bailey Knight Tebbe Moore Traylor Izydorek
SECOND ROW: Bennett Lopina Broscheid Hoffman Naureckas Padgett
FRONT ROW: Lohr Smith Pruvenok Williams, R. Madigan

TOP ROW: Stroud Miller, L. Atterholt Spahr Spokas Williams, T.
THIRD ROW: Lawrence Jurgensen Klybert Weber Jakimcius Otte
SECOND ROW: Richason Imes Brand Bunyak Sanders Fenters
FRONT ROW: Fowler Kirst Sisloff Shaw Witherspoon

TOP ROW: Neufeldt Johnson Schumucker Scherer Pike Funk Schieve
THIRD ROW: Begley Wetzell DeGraff Berg Pelnar Harnach
SECOND ROW: Turner King Dziadul Staggenburg McGraw Miller, R.
FRONT ROW: Kurina Mayerhofer Skeoch Roberts

Southwest

Ah, there's good news tonight!

TOP ROW: Simpson, D. L. Cline Palmer Reising Cannon
SECOND ROW: Van Horn Noe Kromhont Rockwell Renbarger Bigley
FRONT ROW: Hetherington Martin Garwood Snyder Simpson, D. E.

TOP ROW: Rodal Kurtz Zeunik Randall Stearns Johnston
THIRD ROW: Boswell Mills Thomas Steele Shoemaker
SECOND ROW: Kincaid Layman Gillies Scott Hess
FRONT ROW: McMahan Hebestreet Morgan Bookwalter Dzur

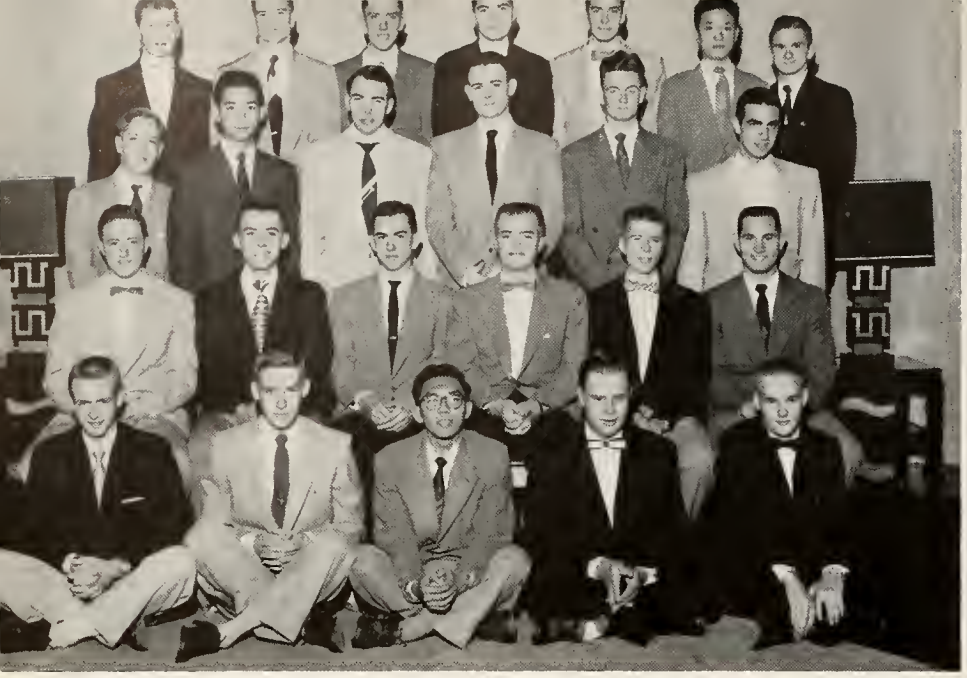

TOP ROW: Stocking Simpson Motuliak Shew Galbreath Wong Nezovich
THIRD ROW: Erwin Hsu Beck Hoppe Norton Nasto
SECOND ROW: Osha Leedy Arnold Farrar Borse Fawver
FRONT ROW: Adams Vanover Khaw Masterson Wagley

TOP ROW: Weber Giovannone Crowther Ross Bedore Durbin
THIRD ROW: Archbold Whitney Wennemann Crisp Barloga
SECOND ROW: Jumont Knapp Willig Bagley Eberhart Sicol
FRONT ROW: Hankins Laubenheimer Thompson Rogers

TOP ROW: Kurth Cook Hornbeck Menke Parker
SECOND ROW: Croley Licking Blinn Wolfe Davis
FRONT ROW: Schemmer Kaufman Whitcombe Crowe Bishop

Southeast

How can I practice with these fellows here?

TOP ROW: Lenhart
Boteler Morrow Dean
Scarafia Swaim Valvo
THIRD ROW: Albon
Shilling Boynton
McCormick Griscom
Williams
SECOND ROW: Heath
Asher Jones Wendt
Rayner Carlisle
FRONT ROW: Rundell
Bellows Tolson
Hockey Kurek

TOP ROW: Dougherty
Stier Perry Gordon
Carlson Bishea Venier
Gothelf
THIRD ROW: Will
Scheps Chambers
Bailey Ypma
Steinmetz Lukin
Mazzacca
SECOND ROW: McCuddy
Keller Bandek Pyle
Oelbracht Hirshowitz
FRONT ROW: Coombs
Kanter Fleming
Buban Schur

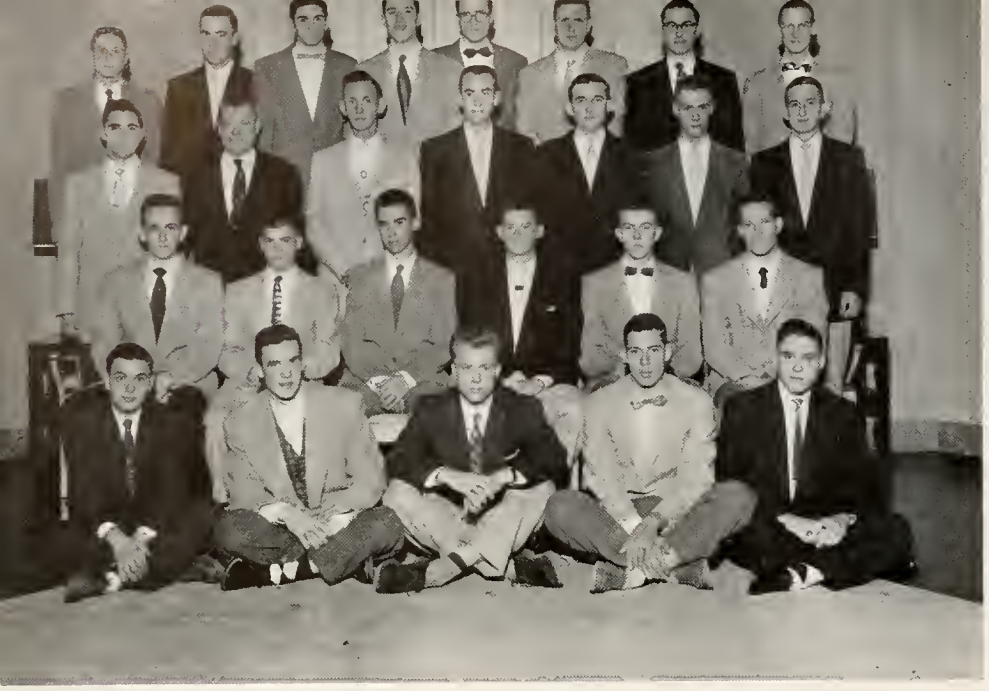

TOP ROW: Rozenfeld Shute Lawson Pohn O'Drohinak Levy Wirth Wolff
THIRD ROW: Divine Mayhill Welty Westall Bartfal Hipple Mast
SECOND ROW: Hering Brewer Foernzler Harvey Handly Clark
FRONT ROW: Sahlin Strakalaitis Dickinson Merry Hoffman

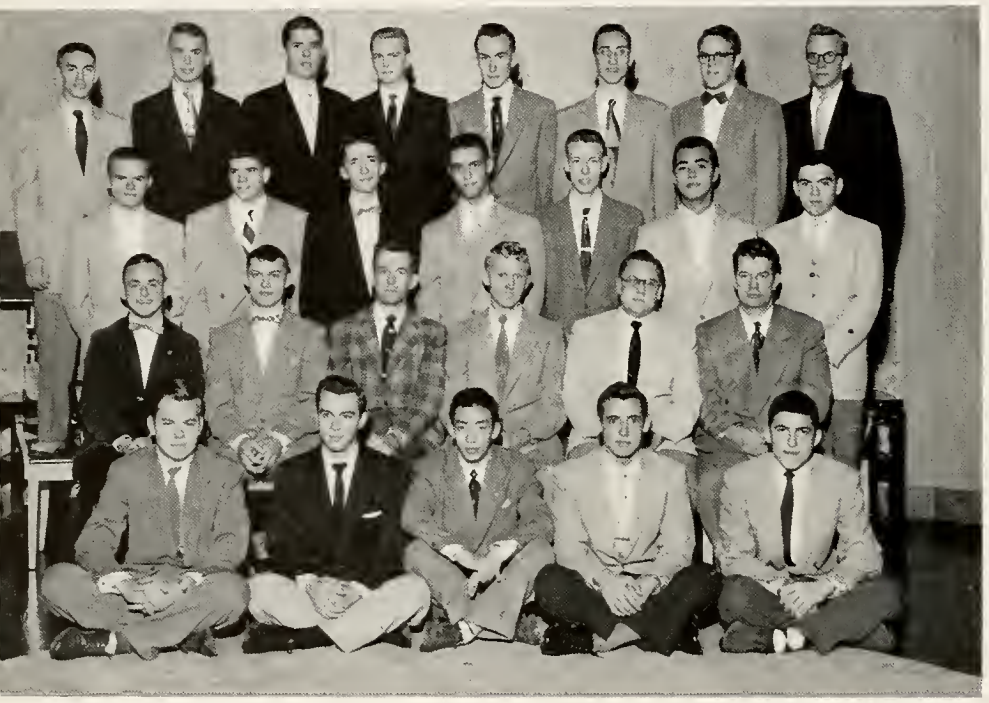

TOP ROW: Cheesman Curry Theiss Van Putten Woodruff Antonelli Kraft Webber
THIRD ROW: Sanford Fifer Bartle Thompson Loomis Yamashiro Smock
SECOND ROW: Patterson Hathaway Dasovich Rawlings Levin Wahlman
FRONT ROW: Donmoyer Miller David Janes Bridwell

TOP ROW: Hokanson Maddock Angerer Smith Ottlinger Tremain Burlie
THIRD ROW: Gross Hershman Reed Simmons Southerland Tom
SECOND ROW: Schulz Hess Gaddis Bonne Cross Chun
FRONT ROW: Norton Fava Weinstock Parr Judy

Northwest

Under the spreading Eucalyptus tree . . .

TOP ROW: Bass Borecky Wessler Douglas Zigler Snell Wong
SECOND ROW: Kolmerten Hiatt Hedderich Schultz Grubbs Harris
FRONT ROW: Duvall Smith McClaughry Scholl Detmer Lucia

TOP ROW: Klein Bess Piepenbrink Sherer Schumm Wollert
SECOND ROW: Fiammi Layden Lewen Whiteside Sanches Fryer
FRONT ROW: Grader Scheffler Struck Alexander Arter Leavell

TOP ROW: Hromada Mathison Welsh Haupert Bartholomees Pratt Heckman
THIRD ROW: Mugge Ramey Baffer Wilcox Klassen Meyers
SECOND ROW: Mahan Guy Boy Hoffman Wittlinger Becher
FRONT ROW: Paulus Napier Schilb Romanchik Hoover

TOP ROW: Goller Krehbiel Sprague Billheimer Sowers Tarabishi Krimly
THIRD ROW: LaCas Keil Tower Callaway Burdette Carpenter
SECOND ROW: Rau Hums Cregor Stritter Hoober Rosenberg
FRONT ROW: Henschen Sells Morehouse Robbins Abbott

TOP ROW: Border Miller Kimmel Bickel Shanklin Federici Hamady
THIRD ROW: Hilty Webster Lindemer Schnabel Skoog Raney
SECOND ROW: Master Harvey Ross Luce Riebs Gorton
FRONT ROW: Hoglen Middleton Klassen Greiling

Northeast

. . . and then there was the night we studied.

TOP ROW: Stearns
Dore Hartke, C.
Garrett Van Gilder
Smith
SECOND ROW: Moses
Everett Bridge
Sturdevant Charles
Polo Powell
FRONT ROW: Hartke, M.
Sperry Wilson
Gorgas Bigelow Quist

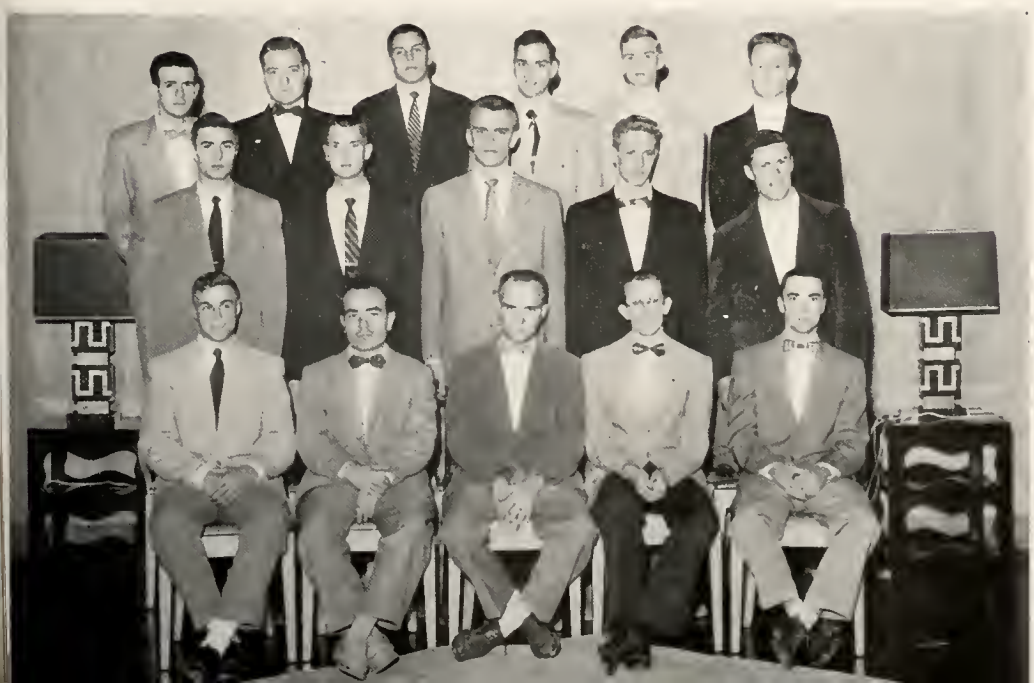

TOP ROW: Klein
Brown Wiley Kelpien
Lucas Lethco
SECOND ROW: Bender
Fritz Schildt Benjamin
Brockington
FRONT ROW: Anderson
Mat Roth Leavitt
Eckhart

Women's Residence Halls

Corridors of chattering girls . . . always going somewhere . . . hurriedly finishing a phone conversation so as not to be too late for a date . . . racing home from the Union just in time for dinner . . . the inevitable hall meetings just when dates arrive . . . wrong buzzes calling two hours early . . . wading through suds after the three weeks' washing was put in the Bendix . . . crowded showers on Prom night . . . slighting studies to snatch a few moments of bridge.

The male population practically revolves around the word "WRH". Any M.E. who graduates without knowing the significance of a 92 number has obviously been delving too deep in his books.

Freshmen to seniors lack nothing in the way of convenient living. Their dorms are supplied with recreation rooms, a grill, lounges, date rooms, records, and pianos to pass many leisure moments. Any Boilermaker coed has wonderful things to tell of her life in WRH.

The Governing Board of WRH co-ordinates the activities of the five halls. Twenty-six girls who represent each of the halls compose the board. Their main objective is to integrate the different halls, both within WRH and throughout the whole campus.

This year, along with their annual service project, the Governing Board planned the memorial for Mrs. Canan. The social co-ordinator of the halls, who is a member of the Governing Board, took charge of the freshman picnic in the fall and organized the committees for the winter and spring formal dances.

The Governing Board revised their constitution this year. Now they can provide a more varied activity program for the members of WRH Club by meeting the social and extracurricular needs of the residents.

Joan Van Der Maelen, Governor

TOP ROW: Fouts Duffy Kriegbaum Landy Sager Donoho Hash Boden Anderson Clause Wass
SECOND ROW: Ridnour Becherer Buchsbaum Van Cleave Van Der Maelen Van Voorhis Douglas Creighton
FRONT ROW: McMahon Steele Blackburn Lusche Jackson Murray

TOP ROW: Shumate Pulsifer Paterson Colson Sholty Norak Rahe Havens
SECOND ROW: Rittenhouse Melson Klota Hodapp Hart Kell Gustin Fields DeGise
FRONT ROW: Hauser Obenchain Rosenthal McDougle Short Black Cochran

TOP ROW: Davis Craw Wiglama Howting Wanthal Nine Duncan Shafer Clouse
SECOND ROW: Whitledge Bowman Crain Hoch Rosebrock Joseph Thompson Huston Peets
FRONT ROW: Mann Coble Huber Goodwin Bechtel Copping Taylor

TOP ROW: Miller Klinkenberg Owen Newkirk Fritz Pfister Pastene Overpeck Raymond
SECOND ROW: Vandenberg Welch Hoskinson Gregory Pumphrey Sorrels Stephan Shaughnessy Scott
FRONT ROW: Hudelson Gaeckle Soderstrom Roahrig Telfer Roberts Negus

Duhme Hall

Column left—march!

TOP ROW: Barts
Broeking Weisheit
Johnson, D. Donoho
Hughes Johnson, C.
Goodman Beatty
Maxwell Huff
SECOND ROW: Hopper
Black Newcomb
Framburg Longaker
Vickroy Chillrud
Heasley Reed Osha
Andert
FRONT ROW: Hunsicker
Lafuze Brother
Bassett Douglas
Hackman Mahoney
Zimmer

TOP ROW: Gilbert
Skillman Son Conolley
Spencer Kinsey Elkin
Elliott Edman Davis
SECOND ROW: Long
Leimbacher Edmonds
Derrick Modlin
Rockey Layman Ross
Kallner May
FRONT ROW: Gyorgyi
Van Blarcom Strubbe
Kinsler Litinski Hupp
Swenson

TOP ROW: Cowan Schafer Ubbinga Robson Jay McConnell Davis Guion Schuman
SECOND ROW: Husted Allis Quanz Haig Dittrich Harris Cozad Hughes Johnson
FRONT ROW: Walker Seddelmeyer Small Dettwiler Waterman Compton Michl Niemeyer

TOP ROW: Tarloski Downing Ross Christen McCormac Lowe Klug Pollard Dugan
SECOND ROW: Purlee Elliott Conlee Moffett McCauley Donovan Claypool Turner Manasevit
FRONT ROW: Pike Oyler Shearer Conway Hoppe Grossenbach Clatworthy Lusche

TOP ROW: Boland Busch Perkins Irish Hiday Tulow Hummel Schortemeier Steele
SECOND ROW: Campbell Snyder Peternel Ashbaucher Collie Nielsen List Ream Hobbs
FRONT ROW: Parker Wilkison Truitt Earl Byrer Carry Rose Niece

Shealy Hall

I just did my wash three weeks ago!

TOP ROW: Huston
Sandford Bieler Ranke
Mowrer Colvett Clark
Brezette Orr
SECOND ROW: Coates
Walker Petersen
Johnson Haase Jefry
Beckman Carney Baker
FRONT ROW: Rutherford
Hinshaw Harvey
Wippman Davis
Williams Averill
Freeman

TOP ROW: Stewart
Miller, M. Herdlein
Atkinson McMahon
Barney Clark, N.
Farrell Steed Miller, J.
SECOND ROW: Stutler
Tiller Sleight Welch
Thomas Wiese Scherer
Sutton Welsh Neubarth
FRONT ROW: Baldwin
Zales Scotece Steele
Becherer Brown Knotts
Miller, E. Warner

TOP ROW: Tangeman Helmuth Wharton Peyton St. Cyr Botker Brinson Trumper Lenahan Kring
SECOND ROW: Wall Bakey Daehn Hunter Powless Apple Van Cleave Clark, N. Power Potts
FRONT ROW: Hooper Rumple Cederquist Beck Hooton Reeder Helder Pinch Blackburn

TOP ROW: Harvey Bemis Clark, D. Knoop Lockhart Silvey McBee Izenstark Wagman Scofield Stouffer
SECOND ROW: Bowden Hudlow Galbraith Whisenand Schulte Morris Whisler Thorpe Hobbis Aldrich
FRONT ROW: Kirkpatrick Pauley Scheunemann Rigden Rabinovitz Welsh Dierksen Ross Badowski

TOP ROW: Wetzel Holman Clark, B. Reiff Bunger Steeg DeLong Drag Duncan Bixler Bregenzer
SECOND ROW: Kelley Millar Moser Laegeler Holdt Driscoll Ford Pruett Avery Minch
FRONT ROW: Campbell Hartmann O'Connell Stine Creighton Hansen, G. Hansen, M. Meyers Kinnick

Wood Hall

Two hot chocolates, Harry!

TOP ROW: Rodgers
Ashton Jackson
Johnson, I. Whittall
Life Stauft Hadley
Lange Clark Steele
SECOND ROW: Kinney
Allen Kasak Rapp
Junker Kenady Lucas
Gillam Butterfield
Hawkins Myers
FIRST ROW: Rolston
Fryback Shearman
Brock Satterly Hill
Black Bardwell
Johnson, N.

TOP ROW: Huth
Kruggel Van Der Maelen
Buchsbaum Carle Vry
Minsterl Baumgartner
Eves
SECOND ROW: Brown
Chambers MacKenzie
Parker Leslie Landy
Hoyer Stoelk
McCollough
FRONT ROW: Perrey
Shields Smock
Hartman Pishan Biddle
Patty Curtis

TOP ROW: Anderson, B. Murray Van Voorhis Furth Thompson Buehler Greene Schiffman Winkler Unger
SECOND ROW: Gong Harper Hobson McKinstry Henderson Hinman Marquardt Cook Skonning Zimmerman
FRONT ROW: Mavity Burkett Niegos Reichelt Sundling Scharf Zaug Mink Loy

TOP ROW: Johnson Money Shunas Anderson, J. Specker Westbrook Kaliebe Hawkinson Keller Davis, D.
SECOND ROW: Davis, C. Wilmer Wickens Bassett Elrod Bilsky Williams Elliott Heller Roth
FRONT ROW: Parks Callaway Doty Bell Bryant Lamont Mussey Bernhardt Bloodgood

TOP ROW: Richardson Cowan Davison Conrad, N. McCarthy Conrad, J. Hellhake Swenson Stafford Boyers Martin
SECOND ROW: Treu Gilpin Anderson, M. Manning Kolley Smith, J. Cue Jackson Jacobs Hurwich
FRONT ROW: Smith, K. Feierabend Graft McCabe Barnett Adams Sell Lininger Geyer

Hall D

All this for a one-credit course!

TOP ROW: Teeter
Fetter Zuccaro
Colglazier MacDonald
Wiseman Uebelhart
Long Schaffer
FRONT ROW: Robertson
Lowery Jacob Wealing
Walsh Marquardt
Raimondo Browne

TOP ROW: Krutsch
Gdalman Cahoon
Condrey Wolfe
Thompson Shoulty
Andrews Thornton
Van Sickle Young
SECOND ROW: Carpenter
Crissey McIntyre
Rammer McFarlin
Kressel Kodicek Bake
Crocker Hopman
Hauptman
FRONT ROW: Warner
Davis Pohlmeyer
Jonah Augustus Keith
Feinstein Klampe
Ridnour

TOP ROW: Hale Leopard Cohen Boden Hatcher Hulman Burroughs Grafer Finkel Copeland Martin
THIRD ROW: Brockman Rudy Simeri Greene Matthews Hardis Feldt Hunt Adams Neier Epstein
SECOND ROW: Culbertson Myers Reehling Raymond Clements Haskell Mackey
FRONT ROW: Rouch Knoop, P. J. Knoop, P. A. Marts Bielewicz Schneider Kus Smith

TOP ROW: Blaney Butterworth Johnson Osbon Ufheil Kramer Bobb Kutak
THIRD ROW: Baker Craig Hughes Wallin Leeney Rogan Clem
SECOND ROW: Kunze Dinsmore Cherksey Schutzer Harris Rumel
FRONT ROW: Wass Ottinger Nay Ciarniello Lang

TOP ROW: Munning Godfrey Beebe Barboul Breese Durand Wilson Baranyai Patty Goodwill
THIRD ROW: Germann Chambers Ference Hassler Rogers Brown Berner Newbold Schram Hook
SECOND ROW: Lieberman Lybarger McKinley Morey Houpt Gualandri Hewson
FRONT ROW: Rethmeyer Phelps Hjerpe Elkinton Monk Hardy Stultz Eckert

Hall E

It wasn't studying that kept us up so late!

TOP ROW: Bock
Steves Finnander
Boyd Hash Dorn
Kouris Gallagher
THIRD ROW: Noe
Burnett Larson
Newman Jones
Bluestein Warner
Wittman
SECOND ROW: Anderson
Sholta Bello Greenlee
Perrin Morrow
FRONT ROW: Odle
Carahoff Carpenter
Crouch Koepnick Fong

Bunker Hill

TOP ROW: Lewis
Burton, W. Colescott
Sager Poelking Holtz
Harris Mitchell McColl
Gartung Van Eman Randall
Fischer
THIRD ROW: Burton, M.
Heffner Snyder
Heavilon Cain
Finfrock Anderson
Duffy Edwards Fouts
Askren Schlemmer Pell
Diebel Meyers Gouveia
SECOND ROW: Marchino
Trichter Bowen
Kriegbaum Vlantis
Parker Counte Hawlick
FRONT ROW: Shierling
Laughton Turner Holder
Panitch Jones Curtis
Rose Woerner Boyle
O'Connor McKnight

Co-operatives

To cook or not to cook is never the question . . . everyone cooks . . . trying to cram for chem while creaming the soup . . . tolerating the constant plague of straining budgets . . . exhausting the lime green paint supply in the middle of the wall . . . chasing the roommate off freshly waxed floors . . . these are only a few of the everyday problems which might occur in the life of the typical co-operative student.

Although some of their time is devoted to house duties, there still remains ample time to plan and enjoy a wealth in social advantages. Theirs is a well-rounded life of learning to accept the obligations of adult living as well as accepting social diversion. Nothing greater can be sighted within these houses than the spirit of co-operation which prevails when they work and plan together.

The thirty-four members of the SCA Board are elected representatives from each of the co-op houses. The board supervises the social, political, publicity, membership, and educational committees of the houses.

Last year the SCA became a member of PIA, thereby giving SCA equal representation among the independents of the University. Two members from the Board represent SCA on the PIA Board.

This year the SCA Board emphasized their social activities with several trade parties between the houses. Planning the annual spring co-op week was SCA's main project.

Pat Hite, SCA President

TOP ROW: Plyter Ferringer Johnson Baker Eddleman Ruark
FOURTH ROW: Hinkle Guard Schaefer Greene Barnett Lumpkin
THIRD ROW: Ruff Dudley Patrick King Austin Drayer
SECOND ROW: Bonelli Doversberger Sherrill Ribordy Callahan Uitts
FRONT ROW: Benke Miss Zissis Hite Courtney Atkins Wappes Fair

Chauncey

Chauncey opened the fall semester with fifty-four men living in the house. The year started with the patter of freshmen feet running after senior cords, and ended with congratulations for the graduating seniors.

Homecoming with its alums and signs kept us all busy. We were a spirited cheering block at football games, having practiced many times with our member of the cheerleading squad.

As a finale to the year, the SCA Spring Formal was a dance long to be remembered by the men of Chauncey.

"Do you like brown sugar on your cereal?"

TOP ROW: Seemann Barnett Hobson McKinley Warren Brown Bayes McKinney Switzer
THIRD ROW: Parlato Miers Nolting Parrone Greene Freeman Titus King
SECOND ROW: McCarthy Chastain Mefford Mrs. Mitchell Gettinger Richcreek O'Connor Waltz
FRONT ROW: Wappes Todd Montalto Flowers Tuttobene Stottlemyer

Circle Pines

Fine women, and song.

The school year 1953-54 marked the fourteenth year of Circle Pines' existence as a co-op at Purdue. The vacant places left by last year's seniors were filled by eager freshmen, who showed us who was boss during senior cord week.

We acquired some new furniture during the year—chairs and tables for the living and dining rooms, and a new radio-record player combination.

Our social chairman kept us busy with trade parties, the best of which was our Christmas party for some of the less fortunate children of Lafayette.

TOP ROW: Beyler Curtis Plyter Corn Pillsbury Huber Warrick Stroth Baughman Voss, C.
THIRD ROW: Dudley Rethlake Heekaman Stevens Larson Williams Todd Claretto
SECOND ROW: Stone Stork Schermerhorn Held Mrs. Allen Ruff Turak Spaulding Whitmer
FRONT ROW: Voss, D. Karstetter Betz Yoder Courtney Clupper Hendrickson

Club 25

The name of Purdue's newest co-op was derived from the twenty-five members who are a part of the organization.

True cooperation was shown when we redecorated our living room and lounge, and labored over the Homecoming display.

Our social calendar was filled with a number of functions which included picnics, trade parties, and dances. Our song practices and the usual college bull sessions have contributed much to free time.

Because our house is so new, we have found a great deal of enjoyment in watching our organization grow.

"Hark the Herald Angels Shout, . . ."

TOP ROW: Leake Schnick Multer Wise Connally Geiss Black Westergreen
SECOND ROW: St. Peter Spath Gaither Melichar Byrd Murray Livinston Yancey
FRONT ROW: Siegworth Stanger Biddle Byerly Katz Campbell Monos Elboom

Dover

"Look, Kinsey's report in the funny paper!"

The Doverites entered the 1953-54 melee with full strength since, for the first time in several years, we had no draft losses. Our annual mustache and cord battles added color, chaos, and confusion to the football season.

Activities occupied a big share of our time, and many campus organizations had representatives from Dover.

Car troubles, the ratio, women, beverages, grades, and the inter-communication telephone system that the EE's installed, made life sad, glad, and real crazy; but everyone will agree that we had a very successful year.

TOP ROW: Wylam Austin Glancy, P. Smith, G. Chesak Glenn Lee
THIRD ROW: Glancy, J. Drayer, M. Bently Ringlespaugh Neshat Killmer Hall
SECOND ROW: Morgan Duies Smith, V. Graves Webb Johnson Hinton
FRONT ROW: Reed Drayer, T. Sugiyama Hiatt Hudson

International House

As the name signifies, our house is composed of foreign and American students who are chosen without discrimination as to race or religion. We have an unusual opportunity to understand each other's customs, traditions, and nationalistic feelings. Our college education can thus extend far beyond academic work.

In the world with its lack of mutual understanding, International House provides a rare opportunity for those interested in personal, national, and international improvement. Desire for unity is strong in every member and so provides close cooperation in the house.

How does one get out of a situation like this?

TOP ROW: Marthakis DeFrees Holland Van Den Bosch Mosley Kubal
SECOND ROW: Lynch Steele Hitchens Beal Stylianopaulos
FRONT ROW: Luff Parr Howard Baker Farah Zarrouk Hassan

Kneale House

"Amanda, you make such a good house maid."

The members of Kneale House tackled their many activities successfully this year. Domestic duties in addition to social functions were enough to keep any college student busy.

Our fall softball team proved itself to be tops when we received the SCA softball trophy. Winning this title was only a beginning, for we continued to rate high in SCA athletics the rest of the year.

During the spring we forgot our athletics long enough to participate in the SCA open house program during Co-op Week.

TOP ROW: Kaufman Courtney Burge, J. Meek Sherwood Hinkle Frohreich Guard Burge, D. Rhoades, G.
SECOND ROW: Rullman Dugan Male Smith Root Petty Chapman Grigsby Savage Brown
FRONT ROW: Spargo McGuire Ellis Mrs. Johnson Miller Rhoades, J. Schnarr Gaiser

Marwood

We men of Marwood don't let classes interfere with our education. We buy, sell, love, live, complain, cook, burn, eat, drink, subscribe to, run from, scrub, mend, and in general have a hand in nearly everything.

We are as one, yet each is an individualist. Some drive convertibles, others drive shoe leather, ride thumbs, or fly Lake Central . . . some have mustaches . . . some fall victim to poison ivy on apple blossom picking expeditions, others are immune.

We are individuals working together. We enjoyed another good year at Purdue—as usual.

These hot cats will never get cold!

TOP ROW: Hinrichs Cross Lohss Fait Tossell Cook Schwartz
SECOND ROW: Genda Reid Wilson Clark Jarrett Groover
FRONT ROW: Wise McLane Larch Mrs. Williams Wochna Slagal Nelson

State House

These really aren't train tracks!

Starting with parties in our newly decorated bum room, State House has had an extremely eventful year. Building our modern Homecoming sign in 3-D and planning for our Halloween dance kept us busy during the fall.

Our new housemother was a welcome addition to State House. In January the annual SCA dance, which involved a large amount of planning and work, was held at our house.

After a year of picnics, trade parties, early morning bull sessions, and a few actual study sessions, we packed up and forgot our books for another summer.

TOP ROW: Meekins Fink Cockerham James Armstrong Montgomery Segersell Gray Lokietz
SECOND ROW: Brown Brumfield Conklin Kimmel Sklenar Reichenbach Shelton Abrom Elliott Shoji
FRONT ROW: Goldfarb Erman Kenworthy Mrs. Schoenfeldt Patrick Poi Bonelli Carter

Rochdale

"Let's live out of the house Senior Week, and take our cords with us!" A few of our more crafty seniors used this strategy against the freshmen. But the cord-hunters took revenge by painting every inch of the cords when they found them.

Work sessions kept us, as well as our house, in top condition. And, just to make sure everything was clean, most of our members were tossed into the showers at one time or another during the year.

Our mutual fun and cooperation left us all with memories of another successful and prosperous year at Rochdale.

Paper Doll Lab 102

TOP ROW: Eddleman Carter Scholz Zeiner Weber Weidman Ferringer Schaefer
THIRD ROW: Torr, K. Torr, J. Baker Banta Carpenter Johnson Clodfelter Peterson Munden
SECOND ROW: Grimes Eppley, J. Davis, M. Mrs. Haun Lumpkin Lafever Taylor
FRONT ROW: Davis, P. Sommers Burt Eppley, L. Burris Ruark Wright

Ann Tweedale

Why the smile? You just got slammed!

The odor of paint and the sound of hammering greeted us last fall as we moved into our new location. Remodeling details kept us and our new housemother, Mrs. Anna Harshman, busy at first; but we can now point with pride to the finished product.

Everyone but the turkey had fun at the trade dinner with State House on Thanksgiving Day. How those boys loved doing dishes in our new kitchen!

The usual flurry of tests and campus activities too quickly brought us to the end of the spring semester. Proud of success, we are anticipating another profitable year at Ann Tweedale.

TOP ROW: Cooreman Hunsley Darnell Johnson, E. Murphy Dikert Fritzen Johnson, N. Hartwell DeRemer
SECOND ROW: Walters Callahan Emerson Lehman Sherrill Lutes Coshy Watts Farr Wagner
FRONT ROW: Sabens Hagenow Kiger Huller Mrs. Harshman Record Roudebush Carson Fee

Glenwood

Glenwood's social season was launched with a chili supper on the eve of Homecoming. Later in the fall we surprised our new housemother, Mrs. Lawrence, with a birthday party. Just before Christmas vacation we entertained three underprivileged children with a party, complete with Santa and his bag of goodies.

In addition to our parties and studies, we found time to participate in the women's intramural volleyball and basketball games.

One of the highlights of the spring semester was our annual banquet at which we bade the seniors farewell.

This, if anything, should impress Mom!

TOP ROW: Brewer Liggett Garrity Rockwell Noland Arthur Boeglin Swomley
FRONT ROW: Fordice Wood Kelsay Mrs. Lawrence Benke Morgan Cain

Shoemaker

I'd love to, but I just washed my hair.

"Let's remodel our kitchen!" was the cry at Shoemaker last fall. Now all twenty-two of us point with pride to the finished product, especially our gleaming new sink.

Somehow, we found time between this project and studies for many other activities. On December 14 Shoemaker joined Circle Pines in giving a party with gifts and refreshments for underprivileged Lafayette Children.

Almost before we realized it, May and "Co-ops on Campus Week" arrived. After enthusiastic dusting and polishing, Shoemaker's Open House climaxed another busy year.

TOP ROW: Ribordy Eddleman Herr Jewett Lobitz Carpenter
SECOND ROW: Mohr Potter Mayhill Shantz Mikels Deutschlander Witham
FRONT ROW: Atkins Spencer Sims Doversberger Walker Fair

1954 Debris Staff

Senior Staff

Vernon Reed	Editor
Barbara Bassett	Associate Editor
Suzie Lowe	Associate Editor
Don Zelazny	Associate Editor
Dick Siefert	Business Manager
Devon Hobby	Photography Editor

Junior Editorial Staff

Doug Stuart, Jo McMahon, Kelly Wise	Activities
Anne Jones, Sylvia Diehl	Copy
Rich Miller	Seniors
Sarah Roberts, Jane Maxwell	Residences
Dave Cree	Features
Jim McIntyre, Sarah Roberts, Jack Miller	Sports
Jo Carlson	Administration
Phil Kingsley, Ken Clausen, Bob Siefert	Photography

Junior Business Staff

Bob Jewell	Accounts Manager
Dan Curtis	Sales Manager
Kay Hedrick	Art and Publicity
Jack Miller, Jo Peterson, Rich Eibel	Yearbook Secretary

Acknowledgements

We wish to express our sincere appreciation to the persons and firms who have generously cooperated in publishing the 1954 Debris.

Lafayette Engraving Company . . . Lafayette, Indiana
Mr. Tony Werle
Mr. Roni St. John

Haywood Publishing Company . . . Lafayette, Indiana
Mr. Ed Rose

S. K. Smith Company . . . Chicago, Illinois
Mr. Jack Bundy

Delma Studios . . . New York, New York
Mr. S. J. Fields

Purdue Photographic Service
Mr. J. J. Jacobson

Faculty Board of Student Publications
G. E. Cwalina, J. H. McKee, T. R. Johnson, H. G. Diesslin, M. B. Beeman, R. W. Kettler, T. P. Morrissey, H. Allen, R. Callner, W. J. Whalen

For special services to the 1954 Debris, we wish to thank:
Phillips Photo Center, Fosters Film Center, Convocations and Lectures. Mr. W. J. Whalen, Mr. Ross Smith, and Mr. J. C. Allen for selecting the 1954 Debris Queen.

Organizations and Activities

Acacia 338
Activities Bureau 178
Aero Club 256
Aeromodelers 256
Agriculturist 200
Agriculture Council 90
Agriculture Economics Club 246
Agricultural Education Society 91
Allbright-Otterbein Student Fellowship 239
Alpha Chi Omega 418
Alpha Chi Rho 340
Alpha Delta Pi 420
Alpha Gamma Rho 342
American Institute of Chemical Engineers 109
American Institute of Electrical Engineers 121
American Institute of Metallurgical Engineers 110
Alpha Kappa Lambda 344
Alpha Lambda Delta 221
Alpha Phi Omega 215
Alpha Sigma Phi 346
Alpha Tau Omega 348
Alpha Xi Delta 422
Alpha Zeta 88
American Pharmaceutical Association 147
Ann Tweedale 495
Arnold Air Society 277
American Society of Agriculture Engineers 131
American Society of Civil Engineers 115
American Society of Mechanical Engineers 130
Athletic Directors 284
Associated Women Students 180
Auto Club 247

Baptist Christian Fellowship 239
Beta Sigma Psi 350
Beta Theta Pi 352
Board of Trustees 73

Camera Club 252
Canterbury Club 234
Cary Hall 440
A Unit 445
B Unit 447
C Unit 449
D Unit 451
East 459
Executive Council 442
Joint Council 442
Northeast 455
Northwest 453
West 457
Catalyst Club 108
Ceres 89
Chandelle Squad 276
Chauncey 486

Cheerleaders 282
Chi Epsilon 114
Chinese Students Club 248
Chi Omega 424
Choraleers 225
Christian Foundation 240
Circle Pines House 487
Class Officers 174, 175
Club 25 488
Collegiate 4-H 254

Dairy Club 245
Debris 188
Delta Chi 354
Delta Gamma 426
Delta Rho Kappa 161
Delta Sigma Epsilon 186
Delta Tau Delta 356
Delta Upsilon 358
Dolphin 219
Dover Cooperative 489

Engineer 197
Eta Kappa Nu 120
Exponent 192

FarmHouse 360
Folk-a-Whirlers Club 250
Forensic 184
Forestry Club 244

Gimlet 206
Glee Club 224
Glenwood 496
Glider Club 257
Gold Pepper 208
Green Guard 181

Harrison Court 461
Hillel Foundation 236
Hoof and Horn 245
Horticulture Society 90

India Students Association 248
Institute of Aero Science 257
Interfaith Council 237
Inter-fraternity Council 176
International Association 249
International House 490
Iota Lambda Sigma 163
Iron Key 202
Kappa Alpha Theta 428
Kappa Delta Pi 162
Kappa Delta Rho 362
Kappa Epsilon 144
Kappa Kappa Gamma 430
Kappa Psi 145
Kappa Sigma 364
Kneale House 491

Lambda Chi Alpha 366
Luma House 368
Lutheran Student Association 234

Major-Minor Club 251
Marwood House 492
Military Ball Committee 262
Military Band 278
Modern Dance 250
Mortar Board 204

N.D.T.A. Group 269
Newman Club 238
Novice Debate 229

Omicron Nu 139
Omega Chi Epsilon 110
Omega Psi Phi 414
Orchestra 226
Ordnance Association 269
Outing Club 253

Pan-American Club 249
Pershing Rifles 261
Pharmacist 199
Phi Delta Theta 370
Phi Eta Sigma 220
Phi Gamma Delta 372
Phi Mu 432
Phi Kappa 374
Phi Kappa Psi 376
Phi Kappa Sigma 378
Phi Kappa Tau 380
Phi Sigma Kappa 382
Pi Beta Phi 434
Pi Kappa Alpha 384
Pi Kappa Phi 386
Pi Omicron 98
Pi Tau Sigma 129
Pi Upsilon 388
P. Men 211
P.O.M.M. 268
Poultry Club 244
Purdue Crew 243
Purdue Drill Team 263
Purdue Independent Association 177
Purdue Jazz Society 251
Purdue Players 222
Purdue Playshop 230

Quarterdeck 273

Railroad Club 252
Reamer 207
Rivet 196
Rochdale House 494

Sailing Club 243
Seabhard and Blade 260
Scientist 198
Shoemaker 497
Skull and Crescent 209
Sigma Alpha Epsilon 390
Sigma Alpha Eta 163
Sigma Alpha Mu 392
Sigma Alpha Tau 102

Sigma Chi 394
Sigma Delta Chi 213
Sigma Gamma Tau 103
Sigma Kappa 436
Sigma Nu 396
Sigma Phi Epsilon 398
Sigma Pi 400
Soccer Club 253
Society of Automotive Engineers 131
Sportswomen 212
State House 493
Student Co-op Association 484
Student Co-op Association Board 485
Student Council 172
Student Union 168

Tau Beta Pi 97
Tau Epsilon Phi 402
Tau Kappa Alpha 404
Tau Kappa Epsilon 217
Terry House 443
Theta Alpha Phi 216
Theta Chi 406
Theta Tau 408
Theta Xi 410
Thomas Say Entomological Society 91
Tomahawk 210
Town Girls Club 246
Triangle 412
Triton 218

University Choir 226
University Lutheran Church 235
University Presbyterian Church 232

Varsity Debate 228
Virginia C. Meredith Club 255

W.C.C.R. 185
Wesley Foundation 233
Women's Athletic Association 182
Women's Press Club 214
W.R.H. 472
Hall D 481
Duhme 475
Hall E 483
W.R.H. Governing Board 473
Shealy 477
Wood 479

Xi Sigma Pi 94
X Hall 462
Northeast 471
Northwest 469
Southeast 467
Southwest 465

Y.W.C.A. 183

Zeta Tau Alpha 438
Zonaves Group 263

Personal Index

Abbitt, D. C. 152
Abbott, A. E. 255, 417, 434
Abbott, J. C. 31, 452
Abramoski, E. R. 253
Ahrom, R. F. 152, 493
Abuls, D. 117
Ackor, W. R. 446
Adair, B. J. 255, 437
Adams, E. A. 215, 456
Adams, H. B. 457
Adams, J. C. 117, 120, 262, 268, 337, 398
Adams, J. G. 461
Adams, J. W. 377, 463, 466
Adams, M. L. 480
Adams, N. J. 385
Adams, R. 482
Adams, R. V. 31, 123, 247, 260, 362
Adams, T. S. 407
Adams, W. P. 251
Addison, R. 287
Ade, R. D. 338
Adler, D. 247, 446
Admassu, M. 249
Aemro, A. 249
Aguerrevere, E. J. 249
Agur, A. 351
Aherbecker, N. 228
Ahbrandt, J. 252
Ahlbrand, J. E. 31, 123
Ahlman, R. J. 446
Ahls, W. R. 100
Ahrbecker, N. 131, 152, 216, 222
Albert, D. E. 273, 330, 331
Albertson, G. W. 83, 362
Albjerg, P. P. 435
Albon, R. 117, 463, 467
Albrecht, R. C. 454, 456

Aldag, C. H. 152, 206, 364
Alderfer, M. W. 245
Aldred, J. P. 368
Aldred, P. 244
Aldrich, S. J. 478
Alexander, M. K. 469
Alford, J. 98, 102, 256, 425
Algarin, R. 211
Allan, J. 287
Allan, Robert 287, 300
Allan, Ronald 287
Allen, G. 479
Allen, H. L. 255, 429
Allen, J. 301
Allen, K. D. 444
Allen, Mrs. 487
Allen, R. W. 390
Allera, R. E. 374
Allgair, J. H. 112
Allganer, H. G. 356
Allis, H. C. 476
Alloway, F. M. 429
Alt, E. M. 349
Altenberg, P. A. 255
Altenberg, P. L. 438
Amerman, B. 246
Amick, J. A. 453
Amick, L. D. 459
Amick, R. J. 83, 91, 342
Amick, R. T. 88
Ammerman, E. E. 245, 254, 361
Annasan, C. 152
Amstutz, H. M. 371
Amstutz, O. H. 83, 90, 91
Ancire, J. 258
Anderson, B. 480
Anderson, B. C. 471
Anderson, R. E. 356
Anderson, C. B. 457

Anderson, D. E. 91, 246, 254, 337, 343
Anderson, E. D. 73
Anderson, J. A. 435
Anderson, J. D. 455
Anderson, J. E. 480
Anderson, J. K. 483
Anderson, J. M. 483
Anderson, J. W. 250, 418
Anderson, K. E. 268, 386
Anderson, M. 473
Anderson, M. E. 480
Anderson, P. F. 386
Anderson, R. C. 83
Anderson, R. L. 340, 458
Anderson, R. P. 112
Anderson, T. 385
Andert, J. A. 475
Andres, C. 287
Andrew, K. D. 452
Andrew, R. P. 263, 446
Andrews, E. A. 243, 481
Andrews, E. J. 120, 121, 384
Andrews, J. F. 247, 443
Andrews, R. E. 444
Angelotti, F. R. 211, 287, 304
Angerer, R. L. 468
Angleton, H. D. 244
Annarino, A. A. 253
Annis, G. R. 385
Anshutz, W. S. 456
Anthony, K. C. 387
Antrim, G. M. 31, 460
Antonelli, D. R. 215, 468
Antony, R. C. 108, 110, 337
Appel, K. R. 364
Appino, J. B. 376
Apple, C. L. 254, 255, 478
Apple, R. K. 131, 343

Applegate, C. L. 368
Appleman, C. W. 446
Arbaugh, A. L. 396
Archbold, T. F. 466
Archer, S. J. 405
Arenberg, D. J. 393
Argenta, C. L. 428
Armbruster, R. G. 397
Armington, J. P. 109, 110, 276, 354
Armitage, R. L. 346
Armstrong, D. A. 371
Armstrong, G. J. 378
Armstrong, J. L. 493
Armstrong, N. 256
Armstrong, N. A. 100, 370
Armstrong, R. K. 452
Arnett, M. C. 134, 214
Arnett, M. D. 347
Arnold, G. L. 359
Arnold, J. A. 453
Arnold, J. D. 456
Arnold, M. W. 365
Arnold, T. R. 215, 466
Arnowitz, L. N. 97, 120, 121, 449
Arter, S. G. 469
Arthur, J. R. 293
Asars, J. A. 252, 458
Arsehliman, E. 455
Ashbaucher, C. K. 255, 476
Ashen, R. M. 393
Asher, E. J. 151
Asher, W. J. 467
Ashman, S. L. 460
Ashton, E. M. 243, 479
Askren, D. L. 483
Astor, S. 393
Atkins, E. J. 485, 497
Atkins, F. D. 448
Atkinson, Gene A. 477

Atkinson, T. E. 83
Atlas, B. 389
Atlas, N. P. 117
Atlason, A. B. 348
Atterholt, J. W. 464
Atwell, G. D. 454
Au, R. C. S. 458
Aughenbaugh, N. B. 112, 115, 443
Augustus, L. S. 134, 481
Ault, T. W. 452
Austin, D. D. 454
Austin, G. A. 243, 252, 269, 454
Austin, R. F. 215, 485, 489
Averill, S. H. 477
Avery, H. G. 478
Axe, E. J. 108, 110, 374
Axelrad, M. 97, 110, 403
Axinx, E. J. 269
Ayers, J. R. 376
Ayres, W. L. 149
Azzouz, E. S. M. 249

Babb, R. E. 349
Babcock, C. D. 371
Babcock, D. D. 383
Backus, J. C. 386
Badgley, D. B. 384
Baen, Charles 287, 298, 331
Baer, C. E. 390
Bahler, Robert M. 446
Baier, D. H. 357
Bailleux, J. P. 377
Bajusz, A. J. 399
Bake, J. E. 396
Baker, A. G. 412
Baker, D. F. 360
Baker, G. W. 382
Baker, M. E. 382
Baker, W. H. 394
Baker, W. W. 353
Baldridge, B. H. 356
Baldwin, L. D. 384
Baldwin, W. E. 337, 380
Baleno, F. J. 369
Balis, J. D. 355
Ball, R. H. 404
Ballard, F. J. 376
Ballard, H. 325
Banas, N. 327
Bandek, I. E. 249
Banta, J. M. 352
Bardwell, A. G. 429
Barger, G. K. 373
Barnes, C. L. 425
Barnes, D. E. 371
Barnes, J. R. 376
Barnes, W. R. 412
Barnett, D. S. 429
Barnhorn, E. F. 287
Barone, J. 366
Barr, N. M. 438
Barry, J. L. 344
Barta, N. J. 413
Bartels, R. M. 386
Bartelstein, G. M. 393
Bartick, H. A. 393
Barton, D. W. 365
Bascom, R. C. 31, 97, 129
Bashajian, J. A. 444
Basinger, J. L. 429
Basmajian, J. A. 243
Bass, M. A. 144, 421
Bass, Stephen 469
Bassett, B. J. 152, 208, 425
Bassett, C. 480
Bassett, M. N. 475
Basta, R. J. 375
Bates, J. G. 215, 365
Bates, R. 373
Batesky, D. C. 152
Batts, R. L. 215, 407
Bauch, C. 258
Bauer, J. E. 455
Bauerle, J. W. 273, 372
Baugh, E. B. 75
Baughman, B. 134, 208, 218
Baughman, M. D. 487
Baum, K. A. 401
Bauman, B. 229, 390
Bauman, E. A. 431
Bauman, W. 109
Baumann, J. W. 245
Baumann, W. R. 218, 424
Baumgardner, E. R. 452
Baumgardner, M. F. 461
Baumgartner, C. J. 479
Baumrik, W. 456
Bautz, F. B. 219
Bautz, F. H. 211, 365
Bavee, D. A. 446
Bay, C. H. 458
Bayer, K. E. 458
Bayes, K. A. 486
Bagh, W. E. 152
Bayley, F. L. 253
Bays, H. C. 454
Beach, S. R. 253, 460
Beacham, J. R. 152, 359
Beal, N. T. 490
Beale, R. E. 454
Beall, F. R. 88, 244
Beals, G. C. 341
Beals, B. S. 152
Bean, R. J. 375
Beatty, P. A. 98, 475
Beaty, R. E. 260, 268, 269, 404
Beavers, R. 115
Beaudrot, C. L. 277
Beaver, D. L. 257
Beaver, F. N. 390
Bebak, V. F. 152, 206, 213, 252, 257, 346
Becher, A. E. 112, 207, 470
Becherer, M. E. 473, 477
Bechman, H. A. 247
Bechtel, M. 474
Beck, C. A. 466
Beck, D. A. 478
Beck, D. M. 211
Beck, J. 353
Beck, J. M. 97, 123, 129, 206, 377
Beck, J. P. 382
Beck, P. R. 109, 110
Beck, R. E. 83, 206, 211, 379
Beck, S. H. 400
Beckman, A. L. 455
Beckman, F. H. 373
Beckman, R. A. 477
Beckman, R. H. 83, 245, 400
Beckman, W. R. 243, 459
Bedenkop, B. J. 145, 384
Bedore, R. L. 123, 466
Beebe, C. M. 482
Beecher, A. R. 217
Beehler, W. E. 246, 254, 342
Beeker, J. G. 446
Beeler, L. J. 83, 89, 91, 207, 211, 287
Beeler, T. S. 394
Beeler, T. W. 461
Beers, H. S. 100, 364
Beers, L. J. 381
Beers, R. L. 447
Beese, C. W. 77
Beeson, J. 246
Beggs, M. V. 420
Begley, F. 117, 447
Begley, R. J. 464
Beiter, R. D. 387
Belbutowski, D. T. 260, 337, 398
Belcher, R. E. 343
Bell, M. C. 427
Bell, M. K. 480
Beller, W. A. 384
Bellinfonte, R. J. 100
Bellinger, F. G. 220
Bello, G. A. 255, 483
Bellows, R. K. 467
Bemiller, J. N. 83, 337, 349
Bemis, M. L. 478
Bender, J. S. 152, 471
Benham, J. M. 371
Benjamin, D. O. 398
Benjamin, J. E. 471
Benke, L. A. 293, 485
Benner, D. C. 83, 246, 256, 360
Benner, F. E. 110, 450
Bennett, C. H. 247, 251, 464
Bennett, J. H. 252, 380
Bennett, M. D. 368
Bennett, P. D. 460
Bennett, R. N. 117
Bennett, T. E. 444
Bennett, W. A. 110, 341
Benning, G. L. 451
Benning, R. M. 152, 206, 273, 331, 372
Benson, H. C. 405
Benson, R. A. 456
Bently, J. N. 210, 489
Benton, G. F. 348
Benzenbower, R. 385
Bercich, J. 287, 302
Berg, D. C. 245, 443
Berg. R. D. 459
Berg, V. R. 464
Berger, W. E. 123
Berglund, A. O. 398
Bergman, R. J. 287, 301, 365
Bering, E. L. 134, 255, 435
Berka, D. V. 247, 452
Berkley, J. E. 446
Berkowitz, E. L. 393
Bernard, M. C. 444
Bernardy, D. M. 152, 212, 420
Berneike, R. H. 364
Berner, M. A. 482
Berner, R. A. 450
Berner, R. R. 409
Berner, W. L. 123, 408
Bernhardsen, G. 249
Bernbardt, M. J. 480
Berninger, D. E. 343
Bernstein, R. D. 152, 252, 388
Berry, A. B. 421
Berrey, E. W. 152, 162
Berry, J. H. 457
Berry, W. L. 445
Bertsch, M. S. 435
Bescherer, E. A. 202, 209, 273, 350
Bess, D. G. 469
Bessmer, R. R. 407
Best, R. D. 152
Best, R. J. 459
Bettis, T. W. 287, 289, 293, 398
Betz, R. C. 152, 329, 487
Beuoy, J. L. 145
Bever, E. L. 395
Beyer, R. C. 206, 352
Beyler, M. E. 487
Beymer, C. L. 360
Beymer, L. 83, 90, 91, 163, 254
Bible, B. J. 246, 251
Bickel, D. R. 244, 470
Bickham, M. J. 437
Biddle, G. H. 94, 244, 261, 488
Biddle, J. A. 459
Biddle, R. J. 348
Biddle, S. J. 479
Bidlack, R. A. 384
Bieber, R. E. 112, 114, 115
Biek, J. L. 385
Bielans, J. A. 444
Bieler, S. A. 477
Bielewicz, D. V. 482
Bigelow, A. F. 471
Bigham, R. T. 446
Bigley, D. H. 465
Bilderback, J. W. 458
Bilisoly, J. L. 452
Billeter, R. L. 346
Billian, D. A. 363
Bill, J. E. 145, 147
Bill, J. F. 444
Bilsky, S. L. 152, 216, 222, 480
Binder, G. M. 446
Binkley, K. D. 357
Binkley, J. R. 448
Binninger, K. 218, 419
Binz, E. F. 396
Biratu, D. 253
Birch, N. M. 431
Birchleb, A. C. 364
Birebler, A. C. 152
Birge, R. P. 258, 358
Birk, H. A. 339
Birtau, D. 249
Birtch, D. R. 371
Bischel, N. A. 401
Bishop, G. W. 458
Bishop, K. A. 459
Bishop, P. M. 467
Bishop, R. F. 466
Bixby, D. L. 247, 460
Bixby, T. G. 457
Bixler, J. 478
Bjorkman, H. K. 456
Black, B. A. 479
Black, B. E. 130, 458
Black, E. B. 352
Black, E. P. 488
Black, M. A. 475
Black, V. A. 474
Blackburn, H. L. 473, 478
Blackford, B. 131
Blackford, E. K. 152, 430
Blackiston, H. S. 456
Blagg, H. D. 456
Blaising, J. S. 367
Blakemore, V. M. 134
Blancett, R. N. 260
Blaney, R. M. 98, 216, 482
Blanck, K. F. 453
Blank, A. 109, 249
Blaschke, T. C. 112, 114, 130, 217, 228, 356
Blechschmidt, C. W. 257
Bleecker, F. K. 454
Bleick, M. A. 243
Blew, D. R. 433
Blickenstaff, C. B. 220
Blind, D. C. 211, 327, 370
Blinn, T. L. 466
Blohm, R. A. 409
Bloodgood, N. A. 480
Bloodgood, T. W. 390
Blower, J. G. 145, 243, 451
Bluestbin, P. Y. 250, 483
Blum, D. L. 403
Blumenkranz, J. M. 402
Blumenthal, V. A. 444
Boatright, G. F. 405
Bobb, C. J. 482
Bock, R. H. 97, 123, 207, 443
Bock, W. J. 131, 483
Bode, J. E. 428
Bode, N. A. 429
Boden, S. J. 210, 473, 482
Bodman, B. 252
Bodnar, B. J. 375
Boeckman, D. L. 152, 212, 251, 437
Boeglin, R. M. 245, 293
Bogard, J. R. 448
Boggess, B. L. 434
Boggs, R. 452
Bohl, T. R. 120
Bohnhorst, R. E. 249
Bohnstedt, N. D. 404
Boldt, L. D. 83, 91
Boles, M. E. 244
Bolesky, R. C. 123, 273, 291, 243, 455
Bolinger, R. P. 220, 348
Bolinger, S. W. 454
Bolles, W. R. 395
Bolster, B. D. 365
Bolz, H. A. 96, 97
Bomhomme, R. M. 395
Bonczyk, G. A. 460
Bond, R. J. 343
Bond, R. W. 343
Bonelli, L. F. 152, 485, 493
Bonhomme, R. M. 395
Bonne, R. 468
Bonoff, D. B. 349
Bonsack, R. A. 456
Booe, S. J. 134
Bookwalter, D. R. 465
Boose, J. W. 460
Bootes, R. L. 220
Booth, L. A. 382
Boots, T. E. 215, 345
Borchelt, W. R. 357
Border, W. R. 470
Borders, G. D. 215, 246, 254, 269
Borecky, E. 251, 469
Boring, W. 458
Born, G. S. 145
Bornemeier, B. A. 134
Bornkamp, B. J. 255, 427
Bornmann, H. F. 260, 261
Borrowman, J. H. 412
Borse, A. K. 466
Borst, W. B. 394
Borter, E. E. 83, 88, 342
Borto, R. S. 447
Bosch, C. J. 406
Bosler, J. R. 210
Bosley, J. R. 262
Bosstick, R. G. 339
Boswell, R. L. 465
Bosworth, J. 247
Bosworth, W. T. 367
Boteler, J. C. 243, 467
Both, N. C. 352
Botker, C. M. 478
Bottum, E. S. 120, 390
Bourley, P. 249
Bourne, W. E. 112, 459
Bowden, L. E. 478
Bowden, M. L. 417, 436
Bowden, W. C. 220, 261, 364
Bowen, D. J. 117
Bowen, M. G. 483
Bowe, B. A. 427
Bowers, R. N. 458
Bowles, N. H. 448
Bowman, B. B. 456
Bowman, H. K. 229, 246, 254, 343
Bowman, J. F. 391
Bowman, S. J. 474
Bownell, A. F. 221
Bog, T. E. 256, 257, 470
Boyd, B. A. 139, 403
Boyd, D. C. 452
Boyd, E. 115
Boyer, E. M. 370
Boyd, E. O. 112
Boyd, R. B. 367
Boyer, E. M. 211
Boyers, B. 480
Boyle, B. L. 483
Boynton, A. R. 467
Boys, H. 327
Bozis, D. E. 458
Bracken, T. W. 347
Bradford, C. C. 353
Bradley, C. W. 123, 130, 356
Bradley, R. A. 455
Bradshaw, W. C. 387
Brain, M. D. 357
Brakefield, J. C. 31, 444
Brand, W. D. 464
Brandenburg, J. B. 218, 431
Brandes, W. M. 449
Brandt, W. C. 373
Branigin 73
Brant, B. L. 417, 428
Brant, E. B. 391
Brant, W. W. 277, 362
Bratton, P. 210, 246
Brauer, W. H. 100
Braverman, L. 402
Bray, S. B. 209, 262, 372
Bready, J. K. 91
Breese, M. 482
Bregenzer, R. G. 478
Brehob, N. M. 247, 453
Breidenbaugh, B. 248, 249
Brennan, J. E. 358
Brennan, J. K. 213, 260, 408
Brennan, T. V. 365
Brenneman, L. 144, 417, 426
Breno, J. 390, 391
Brentlinger, J. L. 448
Breseke, D. K. 243, 448
Bresnahan, F. G. 446
Brewer, C. D. 468
Brewer, J. J. 293
Brewer, M. M. 88, 91, 244
Brewton, H. J. 357
Brezette, B. E. 477
Brian, R. G. 460
Brickner, T. J. 152, 390
Bridge, J. S. 471
Bridges, D. R. 371
Bridges, J. M. 451
Bridwell, G. P. 468
Briggs, W. W. 256
Brigham, D. E. 444
Bright, T. G. 247
Brim, R. E. 276
Brink, E. A. 401
Brink, K. M. 83, 406
Brinson, A. C. 478
Brittingham, M. A. 436
Brock, G. M. 134
Brock, R. 287, 290
Brock, R. A. 254, 255, 479
Broack, W. A. 152
Brockington, P. H. 325, 471
Brockman, K. L. 482
Brodbeck, R. B. 268, 269, 360

Brodsky, D. L. 123
Broeking, J. M. 475
Bronkhuyzen, A. G. 243, 249, 456
Bronson, H. 455
Brookes, R. H. 445
Brookman, J. A. 429
Brooks, D. L. 109
Brooks, M. A. 427
Brophy, M. H. 152
Broscheid, J. R. 243, 464
Brosmer, R. D. 243, 457
Brother, B. L. 475
Broughton, C. D. 145
Brown, D. 459
Brown, D. N. 400
Brown, D. R. 215
Brown, D. W. 123, 372
Brown, E. S. 482
Brown, G. M. 256, 459
Brown, H. 477
Brown, J. 459
Brown, J. A. 493
Brown, J. K. 245, 339
Brown, J. L. 254, 255, 439, 479
Brown, K. S. 448
Brown, M. M. 424
Brown, N. A. 131, 427
Brown, R. A. 222, 471
Brown, R. E. 491
Brown, R. M. 103, 257, 276, 486
Brown, S. R. 357
Brown, W. G. 458
Browne, C. 218, 481
Brownlee, J. D. 243
Brownell, A. F. 426
Brubaker, S. C. 365
Bruce, L. G. 254
Brucker, J. W. 446
Bruggemeier, G. B. 365
Brumbaugh, L. W. 444
Brumfield, G. R. 493
Brune, M. G. 457
Bruner, R. W. 447
Bruni, A. E. 374
Brunnell, C. R. 123
Brunner, M. M. 123, 404
Brunner, R. 207
Brunner, R. H. 52, 216, 222
Brunton, P. J. 461
Bryant, L. J. 480
Bryant, R. A. 83, 88, 245, 250
Buban, J. E. 467
Buchsbaum, J. M.
210, 218, 221, 473, 479
Buck, A. 448
Buckner, J. C. 152
Buckwalter, C. A. 153, 379
Budd, A. D. 361
Budd, T. 361
Bueche, R. M. 31, 130, 452
Buehler, J. E. 218, 251, 480
Buenz, D. F. 97, 110
Bunger, J. S. 478
Bunnell, C. R. 408
Bunyak, R. S. 464
Burch, T. E. 244, 449
Burch, V. E. 251, 254, 255
Burge, D. L. 491
Burge, J. C. 491
Burk, M. L. 458
Burke, A. R. 345
Burke, D. 325
Burke, R. D. 244, 456
Burke, R. S. 446
Burkett, G. W. 452
Burkett, M. A. 480
Burkhardt, V. G. 390
Burlie, J. W. 247, 468
Burman, R. J. 403
Burman, S. E. 403
Burnett, M. A. 483
Burns, F. W. 145
Burns, J. A. 379
Burns, W. R. 245
Burris, G. R. 247, 456
Burris, P. R. 494
Burritt, S. C. 257
Burroughs, M. M. 482
Burrows, M. 453
Burry, R. S. 443
Burson, J. 454
Burt, J. R. 252, 494
Burt, J. W. 373
Burton, M. G. 483
Burton, R. 458
Burton, W. E. 254, 255, 483
Busch, B. E. 476
Busch, C. J. 123, 337
Busenburg, G. L. 404
Bush, B. 455
Bushey, J. R. 243, 253, 457
Bushfield, Mrs. 428
Butcher, D. G. 351
Butcher, G. A. 452
Butcher, J. L. 458
Butler, G. K. 123
Butler, K. C. 342
Butler, R. E. 457
Butler, S. W. 352
Butterfield, C. M. 479
Butteworth, E. 482
Butz, E. L. 81
Byam, G. H. 456
Byam, R. E. 454
Bye, R. E. 446
Byerly, K. P. 247, 488
Byerly, R. G. 446
Byers, B. L. 79
Byrd, W. J. 488
Byrnes, J. M. 381
Byrer, B. E. 476
Byrum, B. B. 379

Cade, J. A. 153, 161, 162, 435
Cady, D. L. 449
Cagnon, L. P. 147
Cahoon, J. 287, 296
Cahoon, N. A. 255, 481
Cain, J. L. 378
Cain, M. P. 483
Cain, R. M. 134, 293
Cain, T. G. 348
Cajias, R. 249
Calder, H. M. 123, 129, 453
Caldwell, D. F. 243
Caldwell, J. W. 458
Caldwell, L. J. 371
Caldwell, W. K. 387
Callaban, N. 485, 495
Callahan, N. E. 83, 91, 342
Callantine, M. R. 456
Callaway, H. F. 480
Callaway, R. 252
Callerame, J. J. 446
Calvert, D. 382
Cameron, N. E. 123
Camp, A. 246
Campbell, R. M. 443
Campbell, D. R. 109, 413
Campbell, E. 121
Campbell, J. E. 348
Campbell, J. P. 255, 476
Campbell, N. J. 478
Campbell, P. C. 257
Campbell, P. E. 83, 390
Campbell, P. J. 269
Campbell, P. M. 98
Campbell, R. L. 256
Campbell, W. E. 488
Campbell, W. L. 112, 115
Canfield, S. A. 97
Canfield, W. M. 31, 269, 459
Canganelli, D. O. 243, 458
Cannon, C. D. 465
Canon, J. J. 460
Capen, J. 455
Carahoff, M. J. 144, 147, 183
Carbon, D. M. 454
Cardamone, D. E. 214, 420
Cardot, J. O. 243, 340
Care, P. C. 439
Caress, J. H. 453
Carew, A. W. 109
Carey, C. W. 343
Carey, E. 97, 243, 446
Carey, R. L. 83, 342
Cargnino, L. T. 257
Carl, M. A. 418
Carl, S. A. 255, 426
Carle, P. J. 479
Carleton, R. G. 444
Carlile, R. E. 358
Carlisle, C. A. 467
Carlisle, J. C.
153, 206, 211, 219, 337, 394, 419
Carlson, A. E. 467
Carlson, C. B. 446
Carlson, D. A. 100
Carlson, G. W. 350
Carlson, J. C. 438
Carlson, J. L. 214
Carman, R. W. 252, 378
Carmichael, D. C. 209, 338
Carmody, R. S. 460
Carnegis, I. A. 363
Carney, P. J. 477
Carney, S. L. 420
Carney, T. E. 269
Carpenter, A. 483
Carpenter, D. H. 363
Carpenter, K. K. 494
Carpenter, J. L. 98, 117, 121, 481
Carpenter, P. L. 90, 458
Carpenter, R. A. 497
Carpenter, R. H. 97, 129, 130, 173
Carr, G. M. 248, 249
Carr, W. D. 109
Carrel, R. A. 373
Carrel, R. L. 120, 372
Carrell, J. 153, 251
Carrick, A. M. 253, 405
Carroll, K. 98, 246
Carroll, L. H. 282, 349
Carry, M. E. 255, 476
Carson, P. 495
Carswell, D. S. 455
Carswell, M. S. 348
Carter, F. W. 448
Carter, J. L. 210, 493
Carter, K. R. 90, 494
Carter, M. L. 428
Carter, M. R. 100, 354
Carter, N. A. 134
Carter, R. D. 463
Cartmell, M. M. 153
Casada, P. L. 134, 425
Case, D. B. 123, 129, 387
Cason, F. L. 78, 123, 406
Cassady, R. L. 447
Cassey, G. L. 134
Castell, J. S. 261, 391
Casteel, R. V. 447
Cataldo, R. L. 250, 260, 404
Caucig, H. V. 109, 455
Cavalier, M. R. 117
Cave, J. W. 459
Cavins, R. E. 461
Cayne, J. E. 153
Cederquist, B. J. 478
Ceglian, J. A. 348
Cernan, E. A. 373
Chai, S. T. C. 449
Challinor, P. C. 452
Chamberlain, H. P. 399
Chamberlain, J. 252
Chambers, K. 448
Chambers, M. A. 479
Chambers, N. J. 255, 482
Chambers, R. F. 220, 367
Chambers, W. L. 254
Chambers, W. R. 210, 246, 467
Champer, C. J. 431
Chan, R. 248
Chan, Y. J. 248
Chance, R. E. 363
Chance, R. F. 117
Chanoler, L. 91
Chang, K. H. 248
Channer, J. H. 247
Chapin, G. 252
Chapin, G. K. 457
Chapman, D. W. 491
Chapple, C. B. 134, 162
Chapple, R. L. 153
Charles, J. A. 471
Charlesworth, A. N. 461
Chase, R. E. 243
Chase, T. 446
Chastain, R. L. 486
Cheathan, D. 439
Cheesman, J. 418, 468
Chen, C. S. 248, 249
Chen, P. K. 248
Cherico, R. A. 349
Cherksey, M. 482
Chervenak, I. E. 153, 425
Chesak, D. D. 489
Chesiek, J. P. 97, 109, 110, 412
Chezem, C. W. 348
Chhut, C. 249
Childberg, C. E. 456
Childers, F. D. 456
Childes, G. 325
Childes, G. T.
153, 207, 211, 243, 269, 291, 445
Childs, J. P. 454
Childress, B. D. 153
Chillrud, M. E. 475
Chilton, T. H. 387
Chin, P. B. 458
Chirtea, M. 397
Chisholm, C. G. 209, 377
Chittick, V. R. 429
Chohrek, A. P. 454
Choi, T. C. 248
Chrissikos, M. A. 153
Christen, C. A. 476
Christen, R. L. 391
Christensen, C. J. 446
Christensen, H. T. 151
Christie, J. W. 249, 456
Christopher, M. 246
Chrzan, J. A. 454
Chu, T. I. 248
Chuang, C. J. 248
Chulay, S. J. 443
Chun, A. 145, 146, 468
Chun, M. S. 220
Chun, S. K. 446
Chung, D. H. 248
Churchman, D. C. 359
Chrum, A. A. 358
Ciarlo, G. M. 153, 420
Ciarniello, F. 482
Cingo, R. P.
100, 206, 211, 325, 353
Ciotti, C. L. 457
Circles, K. G. 444
Clair, T. E. 356
Clapper, J. L. 400
Claretto, J. E. 487
Clark, A. B. 263, 468
Clark, A. W. 123
Clark, B. A. 478
Clark, C. J. 452
Clark, D. L. 447
Clark, D. M. 478
Clark, D. P. 454
Clark, D. S. 129
Clark, F. 327
Clark, F. J. 215
Clark, F. M. 83, 260, 261, 398
Clark, F. T. 273, 394
Clark, H. L. 257
Clark, H. L. 100
Clark, J. 424
Clark, J. 258
Clark, J. A. 492
Clark, L. L. 477
Clark, M. A. 134, 254, 255, 432
Clark, M. C. 479
Clark, N. J. 477
Clark, R. A. 399
Clark, T. S. 100, 390
Clark, W. K. 354
Clarke, L. E. 83
Clarke, M. 459
Clatworthy, Z. 476
Clause, J. 473
Clausen, K. E. 220, 261, 338
Clauser, M. V. 99
Claussen, K. G. 123
Claypool, C. 476
Claypool, R. L. 123, 390
Clayton, R. E. 117, 243, 291, 448
Clegg, D. H. 247, 457
Clem, C. S. 482
Clem, J. R. 454
Clement, T. E. 409
Clements, L. J. 482
Clemmons, J. W. 445
Cleveland, B. 91, 260, 269, 360
Cleveland, R. E. 83
Cline, S. M. 465
Cliver, D. O. 261, 263, 269
Clock, M. C. 161
Clock, M. L. 153, 228, 435
Clodfelter, D. G. 404
Clodfelter, E. E. 246, 494
Closson, J. T. 83
Clouse, J. 210, 254, 474
Clubertson, L. I. 134
Clubbish, W. H. 370
Clupper, J. N. 109, 487
Clutterbuck, S. F. 358
Coady, M. E. 421
Coate, M. W. 348
Coates, C. R. 100, 257, 366
Coates, M. 477
Coble, C. A. 254, 255, 474
Cochran, R. S. 348
Cochran, S. J. 474
Cochran, W. T. 413
Cochren, D. R. 338
Cockerham, L. E. 493
Cockerham, S. G. 268, 269
Cockrum, R. E. 263
Coddington, J. V. 153
Cohen, L. P. 482
Cohn, S. A. 393
Colby, J. A. 459
Colby, R. C. 448
Coldwell, T. 348
Cole, A. R. 448
Cole, G. C. 369
Cole, R. E. 329, 376
Coleman, H. T. 454
Coleman, J. P. 245, 250, 254
Colescott, M. E. 254, 255, 483
Colescott, T. G. 455
Colglazier, M. A. 134
Colglazier, S. E. 481
Collaros, F. G. 448
Collette, C. 252
Collie, M. 476
Collier, K. I.
123, 130, 219, 337, 356
Collings, N. A. 153, 435
Collins, P. J. 153, 261, 269
Colonna, A. 383
Colson, M. K. 474
Colter, R. D. 376
Colucci, R. G. 460
Colvett, C. A. 477
Colxer, J. A. 445
Combs, J. R. 209, 394
Combs, R. E. 215, 338
Combs, T. L. 153, 364
Comings, F. W. 104
Commiskey, E. A. 374
Comparin, R. A. 97, 123, 129, 458
Compton, A. C. 250, 476
Compton, J. C. 394
Compton, J. D. 153
Condrey, D. S. 255, 481
Conelley, C. R. 475
Conklin, E. J. 100, 493
Conko, B. J. 445
Conlee, J. A. 255, 476
Conlon, G. F. 444
Conn, J. D. 447
Conally, E. M. 123, 488
Connelly, W. R. 287, 353
Connor, B. V. 250, 452
Conrad, D. C. 348
Conrad, J. 480
Conrad, J. F. 349
Conrad, J. J. 144
Conrad, N. J. 480
Conreaux, R. E. 229, 357
Constantine, N. V. 263
Conway, M. M. 476
Cook, A. D. 247, 456
Cook, C. M. 466
Cook, H. E. 123, 129, 492
Cook, J. E. 480
Cook, J. F. 218
Cook, R. B. 153, 213, 260
Cook, R. H. 252, 443
Coombes, J. M. 367
Coombs, N. D. 467
Cooney, W. H. 110
Coonrod, R. C. 109, 456
Cooper, A. C. 109, 217, 228, 365
Cooper, D. B. 220, 339
Cooper, F. C. 371
Cooper, J. F. 83, 451
Cooper, R. 252
Cooper, R. S. 458
Cooper, U. A. 210, 250, 254
Cooper, W. D. 357
Cooreman, M. H. 495
Copeland, A. 482
Copping, C. J. 474
Cord, M. L. 255, 429
Corey, E. W. 129
Corley, S. M. 134, 439

Corn, P. R. 487
Cornelius, M. 258
Corrigan, A. R. 100
Cortrecht, D. L. 451
Cory, D. E. 360
Coryell, W. D. 447
Cosby, F. 495
Cosmides, G. J. 249
Costa, A. V. 100, 257
Costlow, G. C. 134, 430
Cottingham, W. B. 209, 381
Cottrell, E. L. 112, 114, 115, 408
Coulson, Z. E. 134, 208, 214
Counsell, R. J. 353
Counsman, K. J. 431
Counte, A. M. 483
Countryman, R. C. 394
Courtney, D. W. 210, 269, 485, 487
Courtney, R. P. 117, 491
Cousineau, R. H. 457
Cowan, G. M. 476
Cowan, M. 250, 254, 480
Cowan, M. A. 461
Cowell, W. M. 414
Cowen, H. V. 255, 421
Cox, C. C. 446
Cox, C. B. 246
Cox, E. L. 384, 452
Cox, J. J. 221, 429
Cox, J. T. 397
Cox, K. L. 446
Cox, T. L. 347
Cox, W. S. 461
Coy, V. C. 456
Cozad, G. L. 476
Cozart, D. K. 112
Craft, D. E. 344
Craft, R. C. 455
Craib, A. R. 131, 421
Craig, J. C. 367
Craig, J. L. 482
Craig, R. B. 269
Crail, C. 357
Crain, C. 474
Crain, R. M. 209, 356
Crane, W. A. 249
Cranor, R. E. 209, 213, 367
Cranston, D. V. 349
Craton, B. 298
Craton, R. 287
Cravens, P. R. 397
Cravens, J. A. 112
Craw, P. L. 474
Crawford, J. A. 134
Crawford, J. W. 147, 263
Crawford, R. A. 453
Creakbaum, L. D. 456
Cree, D. A. 209, 262, 268, 365
Creed, M. F. 356
Creed, T. G. 394
Cregor, L. C. 370
Creighton, M. L. 473, 478
Creighton, W. E. 83, 244, 268
Crimm, P. D. 399
Crisp, A. W. 83, 466
Crissey, G. L. 481
Crist, C. H. 448
Crocker, L. C. 218, 251, 481
Croissant, S. W. 448
Croker, J. R. 375
Croley, D. R. 466
Cromer, O. C. 31
Cromer, S. S. 91
Cronin, R. 153, 425
Crooks, C. E. 73
Crooks, K. 252
Crooks, K. L. 379
Cross, E. L. 444
Cross, J. L. 492
Cross, R. V. 215, 468
Crouch, D. F. 452
Crouch, D. L. 483
Crouse, J. J. 153, 437
Crow, L. E. 445
Crowe, J. B. 387
Crowe, M. J. 134, 255, 421
Crowe, R. P. 348
Crowe, T. H. 466
Crowner, D. W. 453
Crowther, J. C. 466
Cruise, R. C. 114, 115, 454
Crump, J. 218
Cudzik, W. J.
153, 206, 211, 287, 290
Cue, J. M. 480
Culbertson, L. I. 482
Cummings, R. B. 459
Cummins, S. E. 209, 380
Cunliffe, W. 397
Curless, R. T. 243, 454
Curry, C. E. 468
Curtis, C. K. 483
Curtis, D. B. 394
Curtis, G. W. 487
Curtis, M. J. 479
Cutforth, R. E. 209, 378
Cutler, M. J. 134, 283, 417, 435
Cutshaw, J. A. 439

Daehn, B. Z. 98, 478
Dague, R. W. 444
Dailey, D. W. 352
Daily, R. A. 454
Daily, R. D. 97, 123, 129, 130
Dalaakey, B. I. 249
Dalan, V. 112, 249
Dalrymple, D. P. 153
D'Amico, A. P. 211, 366
Dammon, C. E. 74
Daniels, G. J. 134, 435
Darby, R. E. 451
Darling, A. L. 338
Darling, R. D. 449
Darnell, A. T. 147, 495
Dasovich, J. 468
Daszewski, T. E. 378
Davenport, J. D. 461
David, N. G. 249
Davidson, D. R. 460
Davies, B. A. 221, 282, 434
Davis, B. 221, 481
Davis, C. C. 83, 91, 254
Davis, C. E. 365
Davis, C. R. 221, 480
Davis, D. 475
Davis, D. K. 221, 480
Davis, D. M. 257, 277, 386
Davis, G. E. 77
Davis, H. 454
Davis, H. 97
Davis, H. 120
Davis, H. H. 121
Davis, J. D. 390
Davis, J. E. 243, 466
Davis, J. J. 81
Davis, J. N. 214, 435
Davis, L. L. 477
Davis, M. L. 476
Davis, M. O. 494
Davis, M. P. 474
Davis, P. E. 494
Davis, R. E. 459
Davis, T. E. 357
Davis, T. L. 153
Davison, D. 383
Davison, N. 480
Dawson, A. E. 117, 381
Dawson, A. M. 456
Day, J. T. 446
DeAndrade, W. C. 117
Dean, R. L. 229
Dean, P. B. 467
Deardorff, F. W. 460
Deardorff, R. N. 124, 394
Deardorff, R. A. 147, 260
Dease, C. G. 253
Deay, H. O. 91
DeBoer, W. F. 246, 361
Decatur, T. D. 287, 291, 394
Deckard, O. E. 245, 250, 254
Decker, V. L. 257
Decker, V. R. 100
Defenderfer, C. 244
DeGuise, R. J. 474
DeGraff, L. A. 464
DeGuff, J. V. 90
Deinert, J. O. 83
Deitch, M. E. 402
Delamater, J. A. 365
de Lanenx, U. J. 212, 427
DeLaplane, R. R. 246, 444
Delan, T. D. 249
Deliso, V. A. 124
DeLong, S. Y. 478
Delo, L. C. 153
Deliso, V. A. 31
Demaree, J. W. 348
Demaree, M. A. 134, 428
Demoss, B. 288
DeMoss, J. F. 117, 121, 247, 447
Denhardt, R. R. 112, 364
Denneny, J. 446
Denney, D. L. 370
Dennis, S. J. 250, 255, 438
DenUyl, D. 209
DenUyl, Daniel 94, 215, 354
DenUyl, Donald 215, 355
Drobald, J. R. 124, 394
DeRemer, H. 495
Deremer, R. F. 247, 404
Dermond, E. L. 412
DeRosa, A. J. 374
Derrick, M. A. 475
Derrington, R. E. 383
Despain, C. R. 345
Detlie, D. S. 459
Detmer, D. L. 469
Detweiler, W. I. 401
Deutschlander, J. 497
Deutschlander, J. 134, 251, 255
DeVault, R. C. 112, 115
Devine, W. D. 461
Devito, L. V. 153
Devries, T. W. 130
Dewald, J. M. 446
DeWalt, R. P.
117, 121, 260, 337, 344
Dewitt, C. M. 413
Diaz, J. E. 124, 382
Dibble, J. W. 457
Dickerman, T. S. 454
Dickinson, J. E. 391
Dicke, B. 329
Dickes, B. E. 229, 246, 254, 343
Dickinson, A. B. 468
Dickinson, M. 418
Diggs, M. O. 370
Diebel, D. E. 483
Diehl, F. P. 83
Diehl, R. W. 447
Diehl, S. A. 214, 435
DieKey, M. K. 153
Dienhart, J. 284
Dienhart, J. M. 134
Dienstberger, C. P. 457
Diergerg, F. R. 452
Dierksen, E. A. 251, 478
Dikert, C. 495
DiGiovine, C. V. 456
DiGregory, V. V. 446
Dilcher, C. F. 124, 206, 211
Dilcher, H. S. 377
Dilley, D. H. 453
Dilley, R. H. 210, 243
Dilliard, D. L. 134, 139, 426
Dillingnam, B. A. 426
Dillingnam, L. R. 460
Dillon, D. D. 243, 379
Dilts, D. W. 391
Dimancheff, D. 371
DiNardo, S. P. 375
Dinsmore, M. A. 455
Dinsmore, M. J. 482
Dinsmore, R. N. 390
DiPaola, J. A. 456
Disbrow, D. E. 263, 347
Disser, W. C. 100, 247, 257
Dittrich, L. J. 476
Dittrich, M. E. 428
Ditzler, W. L.
100, 102, 247, 256, 257, 454
Divine, J. V. 468
Dix, R. C. 454
Dixon, D. 246
Dixon, J. 134, 139
Djnjich, S. S. 253
Doan, C. 284
Dobelus, W. J. 394
Dobras, A. D. 340
Dobrunz, R. C. 349
Dobson, J. R. 449
Dobson, R. J. 153, 211, 327
Doermann, A. C. 449
Dolder, W. F. 378
Dolen, L. K. 407
Donahue, J. R. 377
Donaldson, B. H. 153, 347
Donaldson, H. S. 362
Donaldson, M. A. 221, 427
Donham, D. E. 351
DonMoyer, R. G. 263, 468
Donoho, S. J. 473, 475
Donovan, B. R. 476
Donovan, J. R. 374
Doran, D. A. 219, 348
Dore, J. J. 215, 471
Dorman, W. W. 83, 394
Dorn, M. A. 483
Dorough, J. F. 153, 358
Doty, D. E. 453
Doty, D. M. 480
Doub, R. L. 94
Dougherty, J. E. 90, 467
Dougherty, R. M. 448
Douglas, M. L. 473, 475
Douglas, W. H. 469
Doversberger, F. A. 134, 485, 497
Downing, E. J. 446
Downing, E. J. 476
Doyle, J. W. 454
Doyle, R. E. 369
Drag, D. D. 478
Dragen, R. F. 251, 445
Drayer, M. T. 489
Drayer, T. G. 124, 485, 489
Dremann, D. C. 386
Dretske, F. I. 117, 350
Drexler, A. D. 389
Driscoll, L. A. 98, 478
Drissell, B. A. 130, 256, 258, 446
Droege, M. F. 229, 451
Drudge, M. L. 420
Drummond, J. A. 447
Dudding, B. A. 124
Dudley, D. L. 452
Dudley, G. O. 485, 487
Dudley, R. O. 390
Duff, F. 449
Duffner, L. R. 446
Duffy, A. R. 112
Duffy, C. D. 473, 483
Duffy, J. R. 269
Dugan, J. M. 491
Dugan, N. C. 476
Duguay, L. A. 456
Duies, J. M. 489
Dull, R. E. 83, 360
Dunbar, W. W. 349
Duncan, C. M. 474
Duncan, K. A. 478
Duncan, W. G. 399
Dunham, E. A. 420
Dunham, W. 257
Dunlap, G. T. 245
Dunlap, J. V. 371
Dunn, L. E. 109, 256, 456
Dunn, T. A. 211, 370
Dunton, C. 459
Durand, G. G. 482
Durbin, J. W. 466
Durbin, R. W. 446
Duque, T. G. V. 112
Dusina, R. 120, 121, 220
Dust, R. C. 130, 412
Duswa, R. 117
Duvall, J. L. 469
Dvorscak, R. P. 153, 452
Dybalski, D. M. 243, 445
Dykstra, J. 331
Dyer, R. E. 413
Dziadul, R. J. 464
Dzur, R. G. 465

Eade, M. L. 424
Eames, O. A. 372
Earl, E. F. 476
Earl, M. T. 153, 208, 216, 222, 432
Eastman, C. G. 338
Eastman, D. A. 261, 339
Easton, J. 452
Eaton, D. R. 451
Eaton, J. R. 452
Eaton, T. A. 457
Ebbing, C. E. 461
Ebel, L. M. 339
Eberhart, G. M. 377
Eberhart, J. C. 245, 254, 466
Eberhart, J. R. 250
Ebling, J. C. 261, 380
Eckert, A. 252
Eckert, J. A. 401
Eckert, P. M. 255, 482
Eckhart, D. C. 471
Eckhart, M. D. 215, 244, 260
Eckles, K. M. 124, 457
Eckman, W. G. 454
Eckrich, T. L. 445
Eddleman, H. L. 84, 250, 485, 494
Eddleman, M. A. 254, 255, 497
Edens, E. 437
Edman, P. 475
Edmonds, A. M. 475
Edmonds, R. M. 391
Edwards, B. J. 483
Edwards, W. F. 121, 215, 365
Egelhoff, B. D. 124, 130
Ehelich, R. L. 129
Ehrlich, R. J. 124
Ehrman, P. 287, 292
Eibel, F. R. 352
Eiler, R. A. 343
Eiss, A. L. 388
Eitman, R. J. 124, 372
Elbert, C. F. 458
Elboom, M. S. 147, 488
Elder, C. J. 458
Elder, D. M. 446
Elisha, R. P. 357
Elkin, E. J. 475
Elkinton, L. J. 482
Elliot, L. 243, 480
Elliott, C. N. 84
Elliott, M. C. 476
Elliott, P. W. 414, 493
Elliott, S. A. 475
Elliott, W. E.
84, 88, 89, 90, 260, 268, 404
Ellis, L. R. 215, 391
Ellis, N. K. 81, 90
Ellis, R. E. 368
Ellis, S. E. 134, 208, 417, 428
Ellis, T. F. 491
Elmer, G. W. 386
Elmer, B. 283
Elmer, W. B. 349
Elrod, S. J. 254, 255, 480
Elsbury, R. A. 246, 254, 342
Elsea, W. A. 376
Eluers, D. W. 449
Ely, D. E. 460
Embley, C. G. 367
Emboden, W. A. 90, 454
Emerson, J. 250, 495
Emmert, R. C. 340
Emde, C. F. 353
Endo, A. K. 84, 463
Ends, B. E. 439
Eng, J. 248, 459
Engelberth, A. W. 457
Enger, F. H. 124, 129, 243, 247
English, W. M. 256
Ennerking, J. C. 459
Ent, G. W. 396
Eodice, P. P. 460
Epperson, F. D. 369
Eppley, J. D. 250, 494
Eppley, L. D. 264, 494
Epstein, K. 154, 482
Erdman, K. J. 124, 404
Erichsen, C. 419
Erickson, J. L. 124, 370
Erler, J. R. 454
Erman, F. 493
Ernst, W. L. 253
Eslick, D. F. 387
Esmond, C. E. 221, 255, 438
Espey, R. C. 382
Essex, J. H. 353
Estrich, D. L. 210, 215, 243, 446
Etherington, B. D. 444
Etherton, C. W. 373
Etienne, H. E. 374
Eugeni, P. A. 374
Eusey, D. O.
114, 115, 211, 268, 356
Evan, J. 154, 269
Evan, J. M. 112, 211, 219, 349
Evans, D. L. 263, 277
Evans, E. F. 263, 269
Evans, H. C. 131
Evans, J. C. 399
Evans, J. T. 405
Evans, L. E. 380
Evans, M. R. 438
Evans, M. R. 251
Evans, M. W. 245
Evans, R. 287, 294
Evans, R. E. 211

Evans, S. R. 370
Evens, M. A. 343
Everett, J. M. 444
Everett, W. J. 471
Everly, R. T. 91
Euersman, G. H. 154, 206, 211, 325
Eves, S. A. 98
Evrard, D. E. 117, 276
Evwin, G. H. 466
Ewbank, H. L. 228
Ewing, D. D. 116
Ewing, J. L. 124, 365
Ewing, M. C. 417
Ewing, R. E. 459
Ewing, R. S. 154
Ewing, W. C. 112, 260, 405
Eykamp, G. R. 443

Fachtmann, R. R. 453
Fadner, W. L. 359
Fair, M. J. 251, 254, 255, 485, 497
Fait, W. 492
Falconer, F. L. 362
Fall, S. 434
Falther, J. M. 444
Fang, F. 248, 249
Fang, H. Y. 248
Farah, O. G. 250, 490
Farell, D. A. 247
Farina, C. 458
Farley, B. E. 84
Farell, D. A. 447
Farmer, R. D. 395
Farr, M. E. 495
Farrar, C. W. 398
Farrar, R. H. 243
Farrar, W. L. 466
Farrington, W. A. 258
Fasan, D. J. 431
Faugnher, S. P. 112
Fausnaugh, A. M. 343
Fava, D. G. 468
Fawver, K. I. 466
Fay, M. M. 424
Fry, P. H. R. 365
Fearing, G. N. 348
Feaster, L. 359
Feddersen, D. W. 351
Federici, J. 470
Federico, G. 249
Fedors, R. F. 460
Fee, A. O. 495
Feierabend, B. J. 480
Feil, J. N. 97, 109, 110, 220
Feinstein, M. 481
Feldt, R. M. 482
Felknor, J. E. 391
Felt, E. R. 109, 247
Felton, L. D. 454
Fender, C. M. 100
Fenstermaker, J. 358
Fenters, G. D. 464
Fenton, C. A. 431
Ference, M. A. 482
Ferguson, D. L. 134
Ferreira, S. C. 220
Ferringer, L. P. 485, 494
Ferriot, D. V. 377
Fetter, S. F. 481
Fetterley, D. D. 459
Feucht, C. H. 452
Fiamawle, J. K. C. 414
Fiammi, T. 469
Fiederer, J. 252
Fiegle, V. W. 366
Fields, C. D. 454
Fields, S. J. 474
Fifer, R. L. 468
Figler, R. G. 220, 354
Fikre, Y. 249
Filar, K. J. 375
Fill, W. C. 452
Finch, K. E. 97, 100, 257
Finch, L. F. 373
Fincher, W. H. 154, 213, 443
Findley, J. M. 250
Findling, J. D. 444
Findling, P. A. 154
Finfrock, B. J. 483
Finger, B. A. 135, 436
Fink, A. 243, 493
Fink, H. A. 131, 339
Finkel, B. 482
Finkelman, A. 444
Finley, J. R. 124, 394
Finnander, J. E. 483
Finnegan, J. A. 356
Finney, P. G. 353
Fischer, B. A. 483
Fischer, C. W. 339
Fischer, I. R. 154
Fisher, D. S. 356
Fisher, F. O. 109, 268, 449
Fisher, H. M. 84, 206, 337, 342
Fisher, J. F. 343
Fisher, L. N. 356
Fisher, M. E. 135, 427
Fisher, M. H. 449
Fisher, S. R. 244, 457
Fisher, T. A. 444
Fisher, W. E. 209
Fissinger, D. C. 448
Fites, D. D. 355
Fitzgerald, E. J. 454
Fitzgerald, T. E. 443
Fitzsimmans, C. 133

Fivel, G. 154, 260, 388
Flechsig, K. G. 221
Flee, C. R. 444
Fleenor, J. R. 356
Fleming, D. C. 467
Fleming, D. D. 100
Fleming, J. 109
Fleming, J. E. 117, 362
Fleming, R. L. 339
Flemming, C. V. 377
Flensburg, D. H. 97, 124, 129
Flinn, J. E. 375
Flint, M. F. 391
Flora, D. L. 84, 88, 89, 90, 91
Florek, G. E. 458
Florence, G. P. 399
Flotron, S. 418
Flowers, C. A. 218, 417, 418
Flowers, D. H. 251, 486
Floyd, P. G. 124, 376
Floyd, R. L. 445
Foace, C. T. 453
Foernzler, E. 468
Folk, N. C. 218, 438
Fondriest, F. F. 366
Fong, R. M. 483
Force, C. T. 256
Ford, H. 154, 419
Ford, M. J. 478
Ford, P. A. 135, 439
Fordice, D. K. 395
Fordice, N. L. 293
Foreman, J. W. 154, 447
Forrest, I. C. 124
Forrest, T. C. 341
Forrester, F. J. 108, 109, 110, 454
Foster, G. 258
Foster, J. R. 84, 90, 206, 213, 246
Foster, R. C. 398
Foster, R. W. 449
Fotos, C. C. 135
Fouts, J. P. 473, 483
Fouts, W. B. 455
Fowler, G. S. 464
Fowler, J. M. 460
Fox, A. H. 346
Fox, J. 327
Fox, R. T. 452
Frager, H. D. 154
Framburg, S. G. 475
Francais, P. P. 154
Francis, G. L. 449
Frank, C. H. 457
Frank, H. A. 109, 388
Franklin, W. S. 399
Franzen, D. W. 378
Franzman, A. D. 383
Fraser, R. B. 110, 260, 273
Frederick, J. E. 461
Fredericks, E. E. 209, 343
Free, C. A. 445
Freel, M. E. 222
Freel, M. F. 210
Freel, W. R. 154
Freeland, E. R. 100, 102
Freeman, B. D. 477
Freeman, K. R. 84, 91, 243, 246, 486
Freeman, S. 121
Freiburn, R. B. 388
Freije, V. 145
Freise, L. A. 435
Freive, R. T. 445
Freling, J. A. 135
Freling, T. B. 359
Freund, W. J. 257
Fridlin, C. C. 377
Friedle, B. A. 424
Friedman, B. I. 124, 129
Friedman, R. I. 389
Friend, G. R. 449
Friend, R. B. 394
Fries, G. G. 448
Fries, R. E. 247, 447
Frieske, H. G. 449
Fril, J. N. 413
Fristoe, A. C. 434
Fritsch, J. W. 154, 247, 456
Fritz, B. J. 474
Fritz, D. C. 261, 471
Fritz, R. J. 337
Fritz, S. E. 154, 208, 214, 426
Fritze, J. L. 446
Fritzen, K. 495
Frivold, T. M. 454
Froebel, R. C. 456
Froebel, R. F. 247
Frohreich, L. E. 491
Fromel, M. 460
Fromuth, J. A. 371
Frush, R. D. 84
Fryback, L. E. 479
Fryer, D. B. 469
Fu, Y. C. 248
Fuetterer, W. C. 247, 443
Fuller, C. 445
Fuller, J. R. 371
Fultz, L. J. 344
Fulwider, R. W. 449
Funk, C. W. 464
Funk, G. A. 420
Furth, M. 480

Gabella, W. F. 154, 207
Gabor, A. E. 448
Gadbury, J. A. 352
Gaddis, R. J. 468

Gaeckle, N. J. 474
Gage, R. D. 413
Gagnon, L. P. 146
Gahimer, F. H. 381
Gaiser, J. W. 117, 491
Gaiser, W. L. 121, 406
Gaither, C. W. 488
Gaither, J. T. 356
Galbraith, B. A. 478
Galbreath, R. N. 466
Gallagher, H. M. 483
Gallagher, P. F. 348
Gallant, J. E. 407
Gallop, G. B. 154
Gallop, H. 112
Ganfield, J. 248
Gantt, P. L. 243, 447
Garbow, M. C. 145, 147, 220, 393
Garnder, D. G. 206, 378
Gardner, L. E. 154, 445
Garges, N. H. 456
Garrett, G. L. 255, 438
Garrett, J. A. 117, 121, 452
Garrett, J. H. 31, 247, 250, 448
Garrett, J. W. 471
Garrison, P. 459
Garrison, R. C. 448
Garrity, W. K. 293
Gartner, A. L. 399
Gartung, P. R. 483
Garvens, G. H. 226, 357
Garver, H. L. 446
Garwood, J. A. 84, 90, 258, 465
Gasper, R. L. 257, 460
Gastony, D. J. 243
Gaubatz, W. A. 97
Gaudsmith, R. A. 276, 277
Gauntt, R. J. 456
Gay, R. G. 209, 372
Geaver, R. B. 110
Gdalman, M. 481
Gear, R. B. 449
Gegner, J. 246
Gehrke, P. N. 109, 450
Geisen, D. 401
Geisen, S. J. 255, 432
Geiss, J. L. 147, 488
Gellman, J. M. 31
Genda, R. P. 492
Georgas, J. G. 452
George, L. C. 387
Gephart, L. 214, 255, 417, 439
Gereneser, J. A. 83
Gerhard, G. R. 112
Germann, E. M. 482
Gettinger, J. R. 486
Geurin, G. G. 124, 243
Geyer, L. C. 448
Getz, J. E. 31, 448
Geyer, M. M. 135, 162, 250, 251, 255, 480
Geyer, N. M. 459
Ghazi, H. S. 124, 249, 448
Gibbons, J. G. 456
Gibler, J. M. 355
Gibson, D. J. 124
Gibson, R. D. 146
Gibson, R. W. 459
Gifford, M. J. 435
Gilbert, K. L. 381
Gilbert, S. 475
Gilchrist, R. K. 209, 222, 246, 344
Gilfeathers, F. G. 251, 445
Gill, N. H. 429
Gill, W. R. 353
Gillam, J. A. 479
Gillaspie, B. V. 132
Gillen, J. C. 247, 461
Gillerman, L. 243
Gillespie, N. L. 117, 120, 445
Gilliatt, T. G. 84
Gillies, C. K. 465
Gilligan, M. P. 135, 421
Gillihan, A. D. 456
Gilman, G. T. 452
Gilpin, J. A. 480
Gioscio, J. W. 460
Giovannone, B. R. 243, 466
Girmaw, K. 249
Gish, R. L. 458
Givens, F. I. 135, 421
Givens, E. K. 117
Glahe, F. R. 371
Glancy, J. L. 489
Glancy, P. L. 84, 91
Glaser, F. M. 351
Glenn, R. L. 489
Glessner, P. B. 222, 454
Glick, R. L. 446
Glinski, R. E. 452
Gloyer, W. W. 446
Goar, L. E. 200, 247, 448
Godfrey, B. 135, 255, 482
Goen, G. R. 443
Goetcheus, J. R. 371
Goette, W. E. 446
Golan, J. R. 97, 124, 206, 331, 339
Goldfarb, E. 493
Goldsmith, L. C. 447
Goldstein, P. J. 403
Golliver, R. R. 444
Gomes, E. F. 145, 146, 147
Gong, M. J. 161, 210, 480
Gonzalez, C. E. 249
Gonzalez, S. G. 124
Gonzalez, W. S. 249
Gonveia, P. M. 483

Goodale, M. P. 243
Goodman, J. R. 243
Goodman, J. V. 395
Goodman, S. 475
Gondnough, L. A. 431
Goodrich, G. D. 456
Goodwill, J. L. 482
Goodwin, K. L. 474
Goodwin, M. 287
Goodwin, M. G. 398
Goodwin, W. M. 344
Goralka, J. P. 429
Gordon, G. A. 451
Gordon, J. 250
Gordon, J. F. 391
Gordon, W. F. 467
Gorecki, R. A. 251, 459
Gorgas, D. E. 471
Gorham, C. E. 359
Gorman, W. R. 459
Gorrell, J. W. 94, 244
Gorrell, R. P. 456
Gorton, G. 456
Gotha, F. 459
Gothelf, M. 467
Gothman, F. W. 460
Gotschall, W. O. 121, 457
Gottermeyer, J. W. 247, 457
Gottfried, B. S. 251, 389
Gouwens, J. L. 135, 255, 425
Grabowski, T. J. 444
Grader, J. E. 469
Grady, R. K. 364
Graf, J. C. 459
Grafer, J. A. 135, 482
Graffis, T. H. 154, 387
Graft, D. R. 456
Graft, E. A. 480
Graham, D. S. 249
Graham, G. M. 370
Graham, J. D. 351
Graham, J. E. 135, 430
Graham, J. G. 213, 273, 339
Graham, L. 391
Garham, L. P. 109, 213, 261, 273, 372
Graham, W. W. 244
Grahn, R. A. 102, 456
Gramse, H. E. 112, 114
Graceffo, C. P. 380
Gran, R. A. 461
Grana, J. J. 145, 146
Grande, P. 403
Grandison, P. J. 255, 438
Granger, D. G. 348
Grant, C. E. 31, 456
Grant, G. E. 124
Grant, H. K. 446
Grant, M. P. 456
Grassan, G. D. 341
Graves, G. H. 219, 220, 248, 489
Graver, R. B. 109
Graves, R. G. 363
Gray, A. 389, 493
Gray, H. M. 365
Gray, J. A. 255, 438
Grebe, W. E. 397
Green, G. O. 84
Green, L. R. 250
Green, P. J. 115, 456
Green, R. M. 245, 461
Green, R. L. 458
Green, S. J. 257
Green, W. C. 453
Green, B. J. 482
Greene, D. J. 480
Greene, D. K. 124, 485, 486
Greene, R. B. 243, 456
Greene, S. D. 444
Greenlee, J. B. 483
Greenwood, G. E. 448
Greenwood, R. R. 154
Gregg, J. L. 454
Gregory, H. W. 81
Gregory, J. T. 474
Greifer, D. 389
Greiling, D. S. 470
Greiner, H. G. 459
Grenier, D. W. 357
Gretencord, J. F. 154
Gretzinger, R. 109, 206, 404
Griffin, D. L. 339
Griffiths, D. N. 387
Griffin, L. A. 210
Griffith, M. K. 429
Grigsby, C. E. 491
Grimm, D. 252
Grimes, D. L. 327, 494
Grindel, L. F. 348
Grindstaff, C. E. 256
Grinnell, R. R. 250
Griscom, D. R. 467
Grissman, R. J. 229, 458
Grodrian, S. J. 426
Grodzins, A. G. 246
Groosbeck, J. M. 456
Groover, S. L. 247, 492
Growkiewicz, T. R. 100, 257
Grose, C. E. 366
Gross, F. P. 124
Gross, J. L. 457
Gross, J. P. 463
Gross, J. R. 468
Gross, W. J. 124, 129, 130, 446
Grosscup, C. H. 455
Grossenbach, R. W. 476
Grossman, A. 129

Grossman, D. L. 448
Groth, D. L. 452
Groth, G. A. 31, 124, 130, 453
Grozier, J. D. 97, 108, 110, 273, 394
Grubbs, R. I. 145, 147, 469
Grube, P. B. 374
Gruenhagen, T. C. 351
Grund, G. C. 445
Grusin, H. A. 393
Grutsch, J. L. 253
Gualandri, R. J. 255, 482
Guard, D. L. 245, 250, 254, 485, 491
Guda, H. E. 262, 273
Guernsey, B. 256
Guffey, H. T. 450
Gugeler, R. C. 97, 103, 404
Guhl, P. C. 434
Guhl, R. E. 350
Guion, B. A. 476
Gulan, J. R. 456
Gundy, K. E. 458
Gursabaney, K. J. 248, 249
Gustafson, B. R. 446
Gustafson, J. L. 461
Gustin, N. M. 474
Gutman, F. A. 287, 299, 373
Guy, J. R. 452
Guy, N. R. 470
Gyorgyi, C. S. 475

Haag, J. N. 253, 375
Haagsma, P. R. 460
Haas, F. C. 454
Haase, M. M. 477
Habegger, M. A. 220, 451
Haberle, J. E. 243, 291, 448
Hachmeister, C. W. 400
Hack, A. N. 474
Hack, G. E. 243, 379
Hack, S. J. 130, 405
Hackman, M. J. 475
Hadawi, N. S. 249
Hadley, A. 479
Hadley, A. C. 221
Hadley, H. R. 109, 338
Haefner, D. R. 84, 243, 245, 454
Hafter, E. R. 402
Hagberg, C. P. 454
Hagenow, E. E. 495
Hagerty, E. E. 447
Hager, H. A. 219, 257, 351
Haid, A. G. 395
Haig, J. 218
Haig, M. J. 476
Haile, S. M. 249
Hailv, M. 249
Hain, R. W. 362
Haines, R. A. 210
Hajek, R. J. 117
Halal, W. E. 349
Halbritter, W. G. 154, 206, 211, 408
Haldeman, M. J. 154, 249, 251
Hale, D. C. 482
Hale, L. 246
Hale, R. L. 91
Haley, V. F. 450
Hall, A. S. 129
Hall, E. S. 446
Hall, F. E. 357
Hall, J. D. 448
Hall, J. E. 460
Hall, J. H. 262, 372
Hall, J. L. 413
Hall, J. N. 355
Hall, L. 447
Hall, R. C. 387
Hall, R. O. 395
Hall, W. C. 448
Hall, W. N. 489
Halladay, R. T. 382
Hallett, J. B. 457
Hallman, R. B. 154, 358
Halsey, M. R. 120, 409
Hamaker, R. J. 364
Hamady, D. R. 470
Hambrock, H. 215
Hamer, H. N. 449
Hamilton, C. W. 396
Hamilton, G. S. 345
Hamilton, J. F. 124, 374
Hamilton, J. W. 220, 459
Hamlin, R. P. 31, 124, 129, 130, 396
Hammel, J. E. 439
Hanahan, J. R. 84
Handly, E. C. 468
Hanes, H. D. 339
Haney, F. D. 377
Hangartner, F. D. 379
Hani, B. 249
Hankins, J. A. 372
Hankins, J. T. 154, 206, 211
Hankins, W. A. 466
Hanley, T. D. 131
Hannah, L. 253
Hannah, R. H. 118, 120, 121, 207, 243, 447
Hannan, R. A. 444
Hanning, R. G. 338
Hannon, J. H. 447
Hansen, C. C. 478
Hansen, H. S. 131
Hansen, L. M. 249
Hansen, M. J. 478
Hansmann, J. A. 273, 394
Hanway, N. A. 154, 436
Hack, G. E. 117
Harbart, J. D. 449
Harbeson, C. A. 269
Harbison, C. A. 363
Harbison, D. D. 363
Harder, C. R. 247, 456
Hardesty, D. L. 84, 245, 246, 360
Harding, R. H. 444
Hardington, D. G. 108
Hardis, J. M. 154, 482
Hardwicke, R. M. 449
Hardy, L. 482
Hare, C. C. 458
Harlan, L. R. 459
Harley, J. 147
Harley, J. L. 144
Harmon, R. E. 100, 257
Harnach, E. C. 464
Harper, A. 135, 250, 480
Harper, R. A. 135, 420
Harriman, S. 118
Harriman, S. F. 120, 268, 447
Harrington, D. G. 110, 447
Harrington, J. R. 453
Harrington, R. L. 447
Harris, E. H. 418
Harris, H. P. 453
Harris, J. A. 225, 476
Harris, P. J. 483
Harris, R. 482
Harris, R. A. 451
Harris, R. H. 469
Harris, W. L. 456
Harsa, R. A. 135, 255
Harshman, J. P. 364
Harshman, R. L. 352
Hart, C. G. 474
Hart, E. J. 254
Hart, J. M. 84
Hart, J. W. 243, 450
Hart, P. E. 84, 91, 254, 260, 269, 360
Hart, R. 424
Hartke, C. W. 471
Hartke, M. E. 471
Hartley, R. G. 456
Hartman, E. L. 257, 384
Hartman, V. J. 479
Hartmann, C. J. 478
Hartsell, J. K. 251
Hartwell, M. S. 495
Hartzell, R. T. 453
Harvey, D. A. 447
Harvey, E. A. 478
Harvey, E. A. 250, 254, 477
Harvey, G. C. 468
Harvey, W. D. 470
Hark, E. J. 255
Haseman, J. H. 385
Hasenfus, R. G. 118, 243, 291, 458
Hash, M. A. 210, 473, 483
Haskell, K. 482
Hasler, J. W. 245, 246, 254, 343
Hassan, B. 490
Hassel, R. R. 448
Hassler, E. H. 482
Hatami, M. 118, 121
Hatcher, M. I. 482
Hatfield, R. E. 245, 345
Hathaway, J. L. 269, 468
Haubold, F. C. 260, 268, 404
Hauff, C. 331
Haugan, C. M. 337
Haugan, C. M. 354
Haught, K. D. 446
Haun, M. 494
Hauptman, M. S. 481
Hanser, J. E. 474
Hauser, N. A. 445
Hausmann, D. J. 31, 351
Havens, N. H. 474
Havens, R. C. 446
Haviland, M. L. 125
Hawisher, T. H. 399
Hawkins, C. H. 479
Hawkins, D. L. 356
Hawkins, J. L. 421
Hawkins, K. E. 426
Hawkins, M. D. 145, 146, 147
Hawkins, P. L. 390
Hawkinson, J. E. 480
Hawlick, M. 483
Hawsman, A. J. 373
Hawthorne, M. J. 367
Haycraft, D. L. 256, 455
Hayden, C. D. 457
Hayden, R. R. 450
Hayes, E. 374
Hayes, V. C. 456
Haynes, K. W. 250, 254
Haynes, P. L. 255, 438
Hayter, R. C. 455
Hazlett, R. N. 154
Healy, J. M. 458
Hearn, J. W. 359
Heasley, M. H. 475
Heath, G. C. 467
Heath, J. A. 144, 435
Heaton, J. 452
Heavilon, R. M. 483
Hebermehl, H. W. 109, 110, 413
Hebert, G. B. 459
Herbert, O. G. 460
Hebestreet, J. B. 465
Heck, M. A. 135, 212, 251, 254, 255
Heckaman, E. L. 154, 253, 487
Hedde, J. D. 338
Hedderich, W. P. 253, 469
Hedge, R. W. 452
Hedges, J. S. 454
Hedrick, K. L. 214, 419
Hedrick, R. L. 118, 456
Heffner, G. R. 108, 366
Heffner, M. S. 255, 483
Heidendeich, T. A. 371
Heimlich, W. A. 450
Hein, R. A. 215, 449
Heiney, C. H. 381
Heinlein, W. K. 374
Heistand, P. B. 355
Held, J. P. 91, 487
Held, W. F. 405
Helder, C. 478
Helf, R. K. 219, 349
Heller, L. 480
Hellhake, M. E. 480
Hellman, K. L. 434
Hellmich, J. H. 84, 404
Hellmich, S. H. 245
Helm, L. L. 250
Helms, C. D. 154
Helms, J. A. 221, 255, 429
Helmuth, M. L. 254, 255, 478
Hemdal, J. F. 405
Henderson, C. E. 452
Henderson, L. H. 251, 480
Hendricks, C. L. 399
Hendrickson, R. T. 487
Hendrix, R. L. 84
Henelt, E. R. 154, 390
Henize, L. E. 243, 457
Henke, S. E. 250, 254, 255
Henley, R. S. 448
Henley, S. 214, 419
Henninger, R. K. 378
Hennis, D. L. 255, 428
Henricks, C. 252
Henricks, J. A. 391
Henry, E. K. 386
Henry, T. L. 118, 273, 362
Henschen, L. G. 215
Hensel, T. E. 258
Hensley, C. 456
Hepperlen, H. M. 357
Herdlein, S. E. 477
Herdman, H. L. 444
Hering, B. R. 251, 468
Herkommer, K. H. 125, 278, 291, 358
Herman, J. M. 393
Hermenck, H. 455
Herout, R. W. 457
Herr, L. J. 497
Herring, J. F. 121
Herrmann, R. A. 154, 161, 214, 421
Herron, M. J. 245
Hershman, B. M. 468
Hess, H. D. 465
Hess, R. C. 155
Hess, T. J. 468
Hesterman, D. C. 344
Heston, L. H. 458
Hetherington, R. A. 247, 465
Hetrick, D. L. 221, 269, 424
Heusel, J. A. 439
Hewitt, M. E. 425
Hewson, P. N. 243, 482
Hey, L. H. 446
Heyde, E. L. 359
Hiatt, G. V. 469
Hiatt, J. A. 244, 246, 254, 361
Hiatt, R. D. 84, 245
Hiatt, S. E. 489
Hickey, E. T. 243, 460
Hicks, F. F. 109, 456
Hicks, H. A. 220
Hicks, L. L. 118, 260, 276
Hiday, M. M. 476
High, M. D. 380
Higley, L. 452
Higman, N. K. 220
Hilbrich, G. L. 412
Hildenbrand, D. C. 448
Hill, G. R. 366
Hill, S. E. 479
Hillabrand, C. N. 125, 129
Hillery, J. M. 446
Hillman, B. E. 256, 451
Hilpert, E. J. 348
Hilty, D. C. 470
Himebaugh, J. H. 458
Himsel, D. C. 390
Himsel, R. S. 456
Hinchman, J. R. 451
Hines, L. D. 261, 387
Hinkle, D. N. 454
Hinkle, G. L. 118, 121, 485, 491
Hinman, J. A. 135, 480
Hinnen, A. 218
Hinnen, H. A. 431
Hinrichs, H. H. 492
Hinshaw, R. C. 449
Hinshaw, S. A. 250, 254, 477
Hinton, D. W. 489
Hintze, R. L. 247, 453
Hippensteel, B. R. 451
Hippensteel, T. O. 451
Hipple, J. K. 215, 468
Hirshowitz, N. B. 467
Hitchcock, D. R. 397
Hitchcock, E. J. 436
Hitchens, T. 414, 490
Hite, P. J. 135, 210, 212, 251, 485
Hixenbaugh, D. L. 456
Hjerpe, B. L. 482
Hobb, R. D. 112
Hobbs, M. L. 478
Hobbs, C. A. 258, 476
Hobby, R. D. 206, 213, 268, 408
Hobson, J. E. 486
Hobson, W. S. 258, 358
Hochwalt, N. C. 374
Hockey, A. A. 467
Hodapp, A. I. 474
Hodera, L. D. 125, 258, 379
Hodge, D. R. 31
Hodges, H. F. 254, 361
Hodge, L. K. 444
Hodge, P. R. 125
Hodgin, R. M. 120, 121
Hodkin, R. M. 118
Hodson, L. L. 480
Hoefinghoff, R. G. 394
Hoerhert, W. L. 458
Hoess, J. A. 220, 452
Hoey, R. G. 381
Hoff, H. H. 427
Hofer, R. E. 459
Hofmockel, D. L. 97, 118, 120, 121
Hoffman, C. A. 215, 464
Hoffman, D. W. 125, 130
Hoffmann, H. W. 468
Hoffman, R. M. 470
Hofmann, C. H. 31, 447
Hogg, M. J. 155, 208, 417, 425
Hoglen, J. J. 470
Hohenberger, R. O. 155
Hohl, W. F. 457
Hokanson, J. L. 468
Holaday, R. E. 118, 120, 121, 384
Holcomb, R. F. 380
Holcomb, S. 287
Holder, J. O. 452
Holder, R. A. 483
Holdt, P. E. 478
Holland, R. W. 344
Holland, W. A. 490
Hollinsworth, M. A. 343
Hollis, B. J. 345
Hollon, J. B. 450
Holman, L. L. 98, 478
Holmes, B. E. 249, 437
Holowenko, A. R. 129
Holt, E. R. 348
Holtham, B. F. 446
Holtman, R. L. 460
Holtom, H. T. 247, 457
Holtz, L. 483
Holtman, H. B. 456
Holwager, T. L. 458
Hopman, M. A. 481
Honnigford, J. B. 457
Honnold, R. E. 244, 246, 254, 361
Hoppe, C. W. 466
Hoppe, J. E. 255, 476
Hopper, M. J. 475
Hoober, G. F. 262, 273
Hook, G. 243, 482
Hook, R. E. 413
Hooper, J. B. 478
Hooton, D. L. 478
Hoover, H. 250
Hoover, P. M. 470
Horine, D. R. 456
Horn, H. J. 125
Hornaday, J. R. 366
Hornbeck, C. C. 125, 256, 466
Hornbeck, J. M. 135
Horneffer, H. L. 97, 118, 120, 121, 337, 341
Horney, R. W. 453
Horney, W. R. 220
Hornocker, A. M. 155, 400
Hornsby, R. L. 367
Horst, W. A. 432
Horthnn, M. H. 129
Horton, F. G. 341
Horwitz, G. A. 393
Hosea, W. H. 244, 453
Hosier, K. E. 345
Hosking, R. W. 112, 273, 408
Hoskinson, A. S. 474
Hottell, J. D. 357
Houghton, E. T. 429
Houghton, J. T. 451
Houk, E. G. 443
Houle, J. F. 381
Houlihan, K. P. 155
Houpt, R. R. 482
Houpt, W. H. 370
House, A. K. 356
Housefield, K. E. 355
Householder, J. 250
Householder, J. S. 251
House, R. R. 254, 255, 433
Houston, J. A. 452
Houston, L. W. 365
Houston, W. 287, 292
Howard, W. B. 490
Howard, W. E. 135, 139, 162, 255
Howard, W. J. 100, 396
Howe, R. O. 354
Howell, D. J. 451
Howlel, W. R. 247
Howkinson, J. E. 250, 251
Howland, C. B. 338

Howsmon, A. J. 460
Howting, J. B. 255, 474
Hoyer, M. L. 479
Hoyt, J. S. 456
Hoyt, R. S. 118, 121
Hrebik, R. K. 357
Hriber, E. J. 445
Hruskovich, R. J. 247, 257
Hsu, C. G. 248
Hsu, R. 248, 466
Huang, A. 112
Huang, I. B. 248
Huang, R. Y. 248
Hubbard, E. J. 243, 255, 429
Hubbard, F. L. 455
Huber, D. A. 110, 396
Hubert, G. J. 447
Huber, J. D. 245
Huber, J. L. 453
Huber, M. 474
Huber, S. A. 155, 212, 432
Huber, T. L. 487
Huddleston, C. R. 345
Hudelson, J. E. 274
Hudlow, C. A. 478
Hudson, D. 489
Huebner, K. G. 367
Huff, M. A. 475
Huffman, K. K. 458
Huffman, R. J. 245, 458
Huffman, R. W. 263, 269
Hughes, G. M. 482
Hughes, H. J. 476
Hughes, M. G. 475
Hughes, R. J.
210, 220, 222, 243, 455
Hughes, T. C. 125, 325
Hughes, W. F. 356
Hughey, C. A. 446
Hull, L. M. 135, 208, 222
Huller, B. I. 495
Hulman, M. A. 482
Hulse, R. B. 456
Humbarger, K. L. 444
Humbaugh, D. K. 434
Humerickhouse, M. J.
215, 261, 380
Hummel, B. C. 221, 476
Humphrey, J. M. 446
Humphrey, R. D.
175, 247, 269, 406
Hunsicker, B. J. 250, 254, 475
Hunsley, S. A. 495
Hunt, A. E. 125
Hunt, G. O. 155
Hunt, J. L. 135, 482
Hunt, M. K. 109, 454
Hunt, W. F. 244
Hunter, C. 478
Hunter, D. K. 155, 370
Hunter, J. H. 364
Hunter, R. J. 327, 349
Huntsman, S. D. 131, 263, 345
Huntsinger, L. A. 348
Huntzinger, L. N. 355
Hupp, J. S. 371
Hupp, M. M. 475
Hurwich, R. D. 480
Husak, D. 459
Husted, C. L. 243, 445
Husted, C. K. 255, 476
Husting, S. S. 125, 390
Huston, A. J. 474
Huston, H. H. 463, 464
Huston, L. I. 477
Huston, S. H. 453
Hutchins, J. F. 243, 446
Hutchinson, S. F. 243, 257
Huth, F. E. 479
Hutton, A. H. 155, 379
Hutton, K. 455
Huxtable, R. L. 363
Hyde, A. P. S. 449
Hyland, B. E. 135, 139
Hylton, A. C. 383
Hynes, A. C. 120, 444

Iare, E. W. 385
Ibbotson, E. W. 381
Ichikawa, R. M. 449
Ihenbach, M. G. 425
Iida, H. T. 457
Illium, H. C. 257
Illsen, A. 461
Imes, P. 464
Ingersoll, N. D. 256, 451
Ingram, L. J. 135
Inskeep, H. D. 369
Ioakimidis, A. M. 220
Irby, P. W. 464
Irish, C. 476
Irvin, C. L. 210
Irvine, W. O. 371
Irwin, J. A. 460
Isaacs, K. H. 459
Isaacson, F. Y. 247, 403
Ishimoto, N. M. 100, 102
Island, H. L. 147
Isley, A. R. 448
Ito, S. S. 84
Iver, A. 252
Iverson, J. V. 118, 121
Iwamoto, S. G. 448
Izenstark, M. 478
Izydorek, N. 464

Jablin, H. 393
Jackle, R. G. 245, 368
Jacks, J. T. 118, 353
Jackson, A. E. 210, 473, 480
Jackson, A. M. 144
Jackson, A. S. 118
Jackson, B. E. 435
Jackson, B. J. 155, 435
Jackson, E. J. 135, 432
Jackson, E. M. 479
Jackson, J. D. 109, 387
Jackson, J. J. 221
Jackson, J. K. 376
Jackson, J. L. 434
Jackson, L. R. 125
Jackson, P. E. 254, 451
Jackson, R. 375
Jacob, B. M. 481
Jacob, J. D. 109
Jacob, M. E. 446
Jacobs, J. E. 210, 215, 277, 457
Jacobs, R. E. 125
Jacobs, T. D. 243, 480
Jacobsen, J. G. 370
Jaffe, I. S. 402
Jagos, J. J. 249
Jagus, J. J. 248
Jaijongkit, B. 109, 249, 252, 452
Jakimcius, Z. A. 464
James, C. R. 414, 493
James, G. 277
James, N. E. 460
James, R. N. 220, 257, 452
James, W. G. 362
Jameson, E. S. 218
Jamison, E. E. 434
Jamison, J. C. 373
Janes, C. H. 468
Jankowski, J. C. 84, 91, 249, 250
Janosik, J. 460
Jansen, J. C. 287, 391
Jarboe, R. H. 458
Jarrett, W. A. 492
Jaske, J. 257
Janron, P. H. 427
Jaworsky, M. 253
Jecha, R. R. 243, 460
Jefchak, A. 450
Jeffers, R. E. 84, 245
Jeffrey, D. H. 243, 452
Jeffries, N. P. 371
Jefry, C. 477
Jelke, T. J. 461
Jennings, S. J. 450
Jepson, W. D. 446
Jessup, C. C. 135, 429
Jett, B. R. 431
Jetta, N. W. 263, 453
Jewell, R. M. 129, 394
Jewett, N. C. 497
Johansen, R. A. 380
Johnson, A. 491
Johnson, C. A. 475
Johnson, C. B. 340
Johnson, D. A. 475
Johnson, D. D. 31, 130, 452
Johnson, D. L. 97, 118, 120
Johnson, D. M. 457
Johnson, D. S. 257, 456
Johnson, E. C. 359
Johnson, E. E. 144, 147, 495
Johnson, G. W. 220, 243, 339
Johnson, I. A. 479
Johnson, J. B. 125, 346
Johnson, J. I. 263
Johnson, J. J. 455
Johnson, J. N. 452
Johnson, J. R. 489
Johnson, L. E. 84, 243, 457
Johnson, M. E. 155
Johnson, M. E. 118
Johnson, M. K. 455
Johnson, M. S. 135, 214, 435
Johnson, N. 254, 255
Johnson, N. E. 479
Johnson, N. I. 250, 495
Johnson, N. M. 135, 162, 480
Johnson, P. A. 476
Johnson, P. G. 445
Johnson, R. F. 451
Johnson, R. K. 446
Johnson, R. L.
131, 243, 263, 338, 485, 494
Johnson, Roger P.
118, 207, 243, 257, 260, 337, 379
Johnson, Richard P. 445
Johnson, R. R. 220
Johnson, R. V. 464
Johnson, T. E. 457
Johnson, V. 131
Johnson, V. A. 255, 477
Johnson, V. L. 482
Johnson, V. P. 404
Johnson, W. F. 345
Johnston, G. 452
Johnston, G. R. 100, 243
Johnston, J. 257, 447
Johnston, L. E. 256, 451
Johnson, M. L. 419
Johnston, M. G. 465
Jolliff, P. J. 255, 439
Jolly, W. A. 448
Jonah, D. W. 209, 222
Jonah, M. J. 155, 481
Jones, A. L. 433
Jones, A. M. 214, 255, 428
Jones, A. S. 257
Jones, B. L. 255, 483
Jones, C. A. 431
Jones, D. A. 483
Jones, D. C. 360
Jones, D. L. 338
Jones, J. B. 130
Jones, J. D. 385
Jones, J. F. 397
Jones, J. S. 251, 453
Jones, J. T. 338
Jones, K. 328, 329
Jones, K. P. 125, 206, 211
Jones, L. J. 445
Jones, L. M. 254, 361
Jones, M. A. 251
Jones, M. B. 428
Jones, M. K. 250
Jones, P. A. 431
Jones, P. H. 147, 243, 444
Jones, R. A. 155, 337, 396, 467
Jones, R. L. 371
Jones, R. M. 356
Jones, T. A. 397
Jones, W. C. 268
Jones, W. E. 155
Jordan, D. J. 456
Jordan, D. W. 365
Jordan, E. E. 370
Jordan, M. J. 254
Jordan, M. L. 255, 433
Jorgenson, W. E. 130
Jorgensen, W. F. 31, 125, 445
Joseph, H. 108
Joseph, N. A. 474
Joy, S. 476
Joyce, R. L. 109, 243, 363
Judge, M. D. 84, 90, 246, 254
Judy, F. L. 468
Judy, J. W. 84, 88, 90, 394
Judy, L. 424
Jumont, R. E. 466
Jump, R. 325
Jundt, W. 354
Jungclaus, W. P. 448
Jurgensen, R. S. 244, 464
Jurgovan, R. J. 373
Juske, A. M. 447
Junker, L. 250
Junker, L. J. 112, 258
Junker, M. E. 479
Jusko, A. 161
Justus, H. A. 91

Kachnik, J. E. 125
Kafesjian, R. R. 396
Kahn, R. L. 393
Kaiser, R. P. 97, 118, 120, 408
Kaliebe, M. J. 480
Kalinchuk, D. W. 109
Kallner, J. A. 251, 475
Kalman, O. F. 446
Kamath, M. S. 31, 248
Kamath, N. S. 249
Kanitz, C. L. 461
Kanter, R. W. 467
Kao, C. Z. 248
Kappes, P. N. 130
Kapke, J. C. 447
Kappes, P. H. 370
Kapszukiewicz, J. J. 434
Karabell, C. E. 209, 329
Karling, J. S. 149
Karner, R. 251
Karpiscak, P. 155, 396
Karras, D. 391
Karrenberg, H. K.
97, 100, 103, 341
Karsalis, T. 452
Karstetter, B. R. 161, 487
Kasak, M. E. 98, 479
Kasik, J. F. 453
Kassees, W. 112
Kassner, T. F. 460
Katter, D. R. 251
Katz, E. B. 210, 488
Katz, W. Z. 447
Kauchak, R. J. 109, 453
Kaufman, D. M. 466
Kaufman, M. G. 118, 491
Kay, W. L. 461
Kazelis, A. J. 130, 249
Kazin, P. 460
Keder, V. 97, 118, 120, 121, 249
Keith, A. K. 481
Keil, C. J. 474
Keil, L. D. 363
Keisling, M. B. 367
Keith, R. W. 260, 398
Keith, J. E. 364
Kellam, J. M. 97, 257, 453
Kellams, M. W. 131, 428
Kelleher, D. L. 155, 208, 214, 450
Keller, J. J. 480
Keller, J. L. 455, 467
Keller, L. P. 454
Kelley, P. A. 478
Kellum, C. J. 431
Kelly, A. C. 155, 260
Kelly, G. M. 145, 147
Kelly, J. R. 355
Kelly, P. T. 348
Kelly, R. L. 448
Kelpien, T. R. 243, 247, 471
Kelsay, E. R. 293
Kelsey, J. S. 135, 435
Kelsey, M. R. 434
Kelsey, R. 385
Kelsey, T. H. 220, 453
Kelsh, P. A. 218, 221, 431
Kelvin, A. E. 155
Kenady, M. A. 255, 429
Kenady, N. L. 255, 479
Kendall, V. C. 84, 246, 342
Kenfield, W. B. 155
Kennedy, J. A. 426
Kennedy, M. L. 452
Kennedy, P. W. 269
Kenninger, D. K. 155, 208
Kenny, J. C. 155, 458
Kent, J. C. 391
Kentzer, C. P. 257
Kenworthy, E. L. 493
Kenyon, J. W. 448
Kerber, P. S. 125
Kerby, F. W. 457
Kerkhoff, E. E. 449
Kern, A. L. 118, 120, 121, 337, 393
Kern, B. A. 431
Kerr, J. S. 287, 452
Kerr, J. 305
Kerr, B. L. 244, 253
Kerry, W. C. 451
Keseley, M. 155, 356
Kessler, D. P. 109, 220, 413
Kessler, E. D. 121
Kester, W. W. 453
Ketner, J. 458
Kettelhut, M. A.
155, 161, 208, 214, 430
Kettler, R. N. 73, 74
Keykhove, B. C. 454
Khaw, P. E. 248, 249, 466
Kibblee, M. J. 439
Kiel, E. 246
Kier, M. J. 255, 429
Kiesling, G. K. 448
Kievit, D. H. 97, 110
Kiger, M. E. 495
Killmer, R. A. 258, 489
Kimball, C. J. 352
Kimher, J. W. 378
Kimmel, K. R. 470
Kimmel, M. G. 493
Kincaid, D. W. 465
King, D. S. 155
King, D. S. 162
King, E. G. 94
King, J. E. 31, 112, 114, 115, 444
King, J. P. 125, 276, 390
King, R. W. 485, 486
King, S. 435
King, S. M. 246, 361
King, T. D. 458
King, W. R. 464
Kingsley, P. A. 120, 121, 209, 384
Kinneer, W. L. 452
Kinney, S. 255
Kinney, S. D. 250, 479
Kinsey, N. L. 475
Kinsinger, F. P. 211, 325, 372
Kinsler, C. A. 98, 475
Kintner, S. M. 394
Kiper, A. M. 97, 130
Kipfer, B. G. 91, 246, 254, 361
Kirby, J. 325, 390
Kirchner, A. G. 125, 277, 387
Kirchner, F. F. 457
Kirk, D. R. 112, 114, 260, 354, 394
Kirk, D. R. 155
Kirk, M. R. 448
Kirkhoff, M. J. 135
Kirkpatrick, J. J. 135, 208
Kirkpatrick, M. J. 478
Kirschenbaum, R. L. 402
Kirst, G. 464
Kiser, P. 210, 446
Kishline, S. J. 31, 262, 263, 372
Kiss, M. L. 252, 253, 256, 460
Kitchel, D. M. 447
Kitchen, W. T. 461
Kitterman, R. K. 340
Kizer, J. A. 387
Klampe, L. F. 255
Klampe, L. E. 481
Klar, J. W. 109, 110
Klassen, R. W. 470
Klaus, W. F. 405
Kleiman, D. H. 393
Klein, A. D. 377
Klein, B. F. 109, 389
Klein, J. 471
Klein, P. H. 109, 365
Klein, R. E. 469
Klein, R. L. 453
Klein, R. O. 434
Kleisne, K. J. 396
Klemm, R. O. 155, 396
Klenke, G.H. 374
Kline, J. A. 345
Klinefelter, C. 352
Klinge, D. W. 459
Klinger, P. 251
Klinger, R. A. 214, 437
Klingler, D. E. 371
Klinkenberg, J. A. 474
Klinker, D. L. 155
Klinker, R. S. 100, 277
Klippel, B. L. 243
Klippel, R. E. 446
Klota, G. A. 474
Klotz, C. L.
118, 120, 121, 243, 291, 457
Klug, S. J. 476
Klugman, D. R. 398
Klybert, D. A. 464

Knable, A. L. 84, 91, 454
Knapp, R. F. 466
Knapp, W. A. 96, 97
Knauer, R. G. 251
Knecht, G. J. 287, 399
Knepper, B. 353
Knepper, R. R. 209, 211, 325
Knight, J. R. 464
Knight, R. P. 384
Knip, G. 31, 125, 341
Knobel, K. P. 350
Knoop, M. M. 478
Knoop, P. A. 155, 482
Knoop, P. J. 482
Knotts, J. A. 255, 477
Ko, H. 248
Kachnik, J. E. 129
Kodicek, M. 481
Koehler, S. L. 261, 263, 268
Koehlinger, D. G. 372
Koelzer, F. J. 145, 349
Koenig, M. I. 161, 388, 393
Koepnick, J. E. 483
Koerner, A. T. 249
Koijane, D. F. 350
Koldyke, M. J. 155, 206, 211, 287, 366
Kolley, D. A. 480
Kolmerten, J. E. 155, 463, 469
Kolodgy, R. J. 460
Kolstad, C. K. 146
Komisarcik, A. 375
Kongpricha, S. 249, 448
Konkol, J. J. 155, 366
Konkol, J. R. 381
Koo, R. H. C. 248
Koon, R. L. 368
Koons, J. K. 400
Koons, J. R. 156
Koppernd, J. M. 135, 419
Koschmann, M. M. 156
Koselke, C. M. 250
Kost, R. L. 244
Kotfila, R. P. 219, 364
Kouris, M. 255, 483
Kouvelas, G. 444
Kowalezyk, R. T. 450
Kozaki, E. Y. 455
Kozelis, A. J. 129
Kozeluha, M. L. 136
Kozminski, D. F. 100, 102, 349
Kozuma, R. T. 256
Kraft, C. J. 468
Kraft, K. H. 395
Kramer, J. 458
Kramer, J. J. 482
Kramer, J. T. 366
Kramer, L. J. 114, 444
Kramer, W. B. 367
Kraus, D. M. 446
Kraus, R. S. 209
Krauss, D. W. 112
Krauter, J. A. 426
Kraybill, A. V. 247, 446
Kreag, J. R. 453
Kress, J. E. 209, 401
Kressel, M. L. 90, 481
Kreuzberger, R. 364
Kriegbaum, M. A. 251, 473, 483
Krieger, J. J. 156
Krimlx, M. 249
Kring, P. L. 156, 478
Krisciunas, J. P. 100
Kristoff, B. 452
Kritzer, E. T. 458
Kroh, J. F. 358
Kroh, T. J. 359
Kromhout, Y. C. 465
Kropp, C. J. 109, 458
Kreuckeberg, H. F. 351
Krueger, R. P. 211, 331, 349
Kruggel, J. S. 251, 479
Krum, J. L. 358
Krupa, J. S. 211, 287
Krupp, N. G. 451
Krutsch, L. E. 156, 161, 162, 481
Kubal, R. H. 156, 217, 228, 490
Kubitz, T. K. 251
Kuczon, D. T. 247, 460
Kuebler, C. 246
Kuehn, D. E. 448
Kuehn, M. L. 136, 255, 416
Kuehnle, W. C. 405
Kuehrmann, O. V. 358
Kuhlman, D. W. 247, 363
Kuhn, R. W. 156, 457
Kuipers, F. M. 156, 161
Kullmann, T. F. 382
Kunihiro, E. O. 445
Kunkel, L. D. 459
Kuntz, R. J. 243
Kunze, S. 482
Kunzie, J. P. 250, 401
Kurek, N. B. 467
Kurina, M. J. 464
Kurth, V. W. 256, 466
Kurtz, R. W. 465
Kurtzman, M. 253, 456
Kus, P. K. 147, 482
Kust, R. N. 459
Kusy, S. F. 453
Kutak, C. M. 156, 428
Kuzminski, J. F. 109
Kwong, S. S. 248

Laatsch, R. C. 109, 413
LaBerge, P. R. 219, 357
LaBree, L. W. 329
LaCas, G. A. 263
Lacy, R. L. 156, 260, 262, 277, 398
Laden, T. R. 443
Laegeler, J. A. 478
Lafever, E. E. 454
Laff, C. A. 393
Lafuse, R. H. 365
Lafuze, P. R. 475
Lagenoek, R. E. 460
Lago, G. 252
Lai, T. T. 248
Laib, W. H. 409
Laidig, J. J. 85, 89, 246, 254
Laird, W. F. 85, 404
Lake, J. C. 261, 354
Laker, D. R. 450
Lakin, L. C. 403
LaMaskin, J. H. 393
Lamb, W. D. 363
Lamberson, A. L. 346
Lambert, M. 249
Lamont, B. 480
Lamoreaux, N. K. 250, 437
Landes, R. A. 257, 444
Landis, M. J. 255, 436
Landon, J. D. 136, 398
Landy, K. L. 243, 255, 473, 479
Lane, J. R. 369
Lane, P. J. 452
Lang, H. L. 482
Lang, K. E. 118
Lang, R. P. 456
Lange, B. J. 136, 425
Lange, M. L. 479
Langenderfer, R. E. 377
Langendorfer, R. A. 255, 436
Langerud, J. F. 112, 249
Langton, J. R. 112
Languell, J. L. 458
Lankton, J. R. 215, 353
Lanmin, D. W. 346
Lanz, H. W. 371
Larch, J. A. 492
Lark, R. F. 261, 391
Larrison, J. L. 256, 455
Larsen, K. 249
Larsen, I. 125, 129, 249
Larson, B. G. 245, 342
Larson, D. G. 243, 451
Larson, D. F. 412
Larson, J. M. 156, 250, 483
Larson, M. T. 439
Larson, R. E. 85, 447, 487
Larson, R. K. 109, 337, 412
LaRue, J. S. 456
Lasier, D. W. 219, 349
Lasier, T. R. 444
Lasley, R. F. 118
LaTourette, R. J. 456
LaTurner, R. E. 457
Laubenheimer, M. R. 466
Lane, E. O. 263, 456
Laue, R. S. 109
Laughton, H. D. 483
Laurte, A. 436
Lauth, H. R. 431
Law, J. R. 244
Lanhead, A. T. 156
Lawler, A. L. 218
Lawrence, F. 293
Lawrence, J. P. 464
Lawrence, R. A. 357
Lawrence, R. P. 400
Laws, J. H. 340
Lawson, J. A. 468
Lawson, J. T. 352
Lawson, W. H. 389
Layas, A. J. 249
Layden, R. D. 469
Layman, C. L. 475
Layman, D. D. 465
Laymao, D. J. 406
Layton, P. J. 426
Leach, M. T. 85, 244
Leach, R. E. 396
Leach, W. B. 459
Leader, J. E. 456
Leake, D. L. 488
Leatherman, A. J. 156, 216, 222
Leatherman, A. S. 362
Leavell, M. D. 263, 469
Leavitt, D. C. 228, 471
Leboskie, J. L. 454
Lecklitner, H. M. 434
LeCompte, J. A. 418
Lee, B. F. 449
Lee, D. E. 375
Lee, F. H. 413
Lee, F. T. 215, 489
Lee, J. N. 85, 89
Lee, M. J. 255, 438
Lee, R. 120, 215, 244
Lee, R. D. 256, 257
Lee, R. P. 243
Lee, T. W. 348
Lee, V. E. 344
Lee, W. D. 457
Leedy, C. D. 269, 466
Leedy, H. E. 407
Leeney, M. A. 218
Leetch, R. J. 461
Lefferdo, J. M. 130, 243, 291, 458
Leffert, C. W. 109, 110
Leffler, A. M. 403
Leftwich, D. B. 403
Legg, E. E. 85
Lehker, G. E. 91
Lehman, A. 495
Lehman, B. J. 456
Lehman, D. W. 85, 91
Lehman, J. N. 327, 451
Leibenguth, J. C. 145
Leigh, D. R. 251, 253, 443
Leimbacher, A. 475
Leip, W. D. 109, 207, 243, 291, 448
Leising, M. 448
Leitun, G. E. 249
Lemma, A. L. 249
Lemons, B. 463
Lemons, T. M. 384
Lehahan, M. M. 478
Lenhart, D. C. 250, 463, 467
Lenox, S. M. 218, 428
Leonard, R. W. 130, 364
Leone, J. L. 374
Leone, L. J. 461
Leopard, J. R. 482
LeRoy, B. A. 156, 216, 222, 421
LeSage, F. J. 222, 436
Leslie, A. E. 479
Lester, J. B. 352
Lethco, J. D. 471
Leuck, C. J. 136, 251, 254, 255, 432
Levin, E. 156, 463, 468
Levin, W. B. 402
Levine, A. L. 403
Levy, M. S. 468
Lewen, B. J. 469
Lewis, G. A. 161
Lewis, L. M. 448
Lewis, M. E. 255, 429
Lewis, O. B. 348
Lewis, P. W. 244, 448
Lewis, R. C. 446
Lewis, R. L. 376
Lewis, S. A. 254, 255, 483
Lewis, S. C. 402
Lewis, W. E. 451
Libby, P. A. 424
Lichtenheid, K. W. 112, 115
Licking, D. S. 466
Lidikay, L. M. 31, 129
Lieberman, J. M. 482
Liedl, G. L. 380
Leibenguth, J. C. 268
Lietzan, M. A. 420
Life, J. E. 479
Liggett, L. 136, 212, 251, 293
Light, D. E. 457
Lightfoot, H. F. 457
Lillie, W. A. 118
Lilly, L. E. 244
Limpe, A. T. 456
Lincoln, R. C. 399
Lindaver, W. E. 145, 146, 261, 460
Lindberg, C. E. 460
Lindell, J. 427
Lindemer, D. R. 470
Lindley, J. W. 246, 254, 337, 360
Lindquist, L. W. 243
Lindsey, E. A. 380
Line, C. 131, 421
Lineback, D. R. 341
Lininger, M. A. 156, 480
Link, C. J. 385
Link, M. A. 421
Linkenrer, R. S. 393
Linscott, P. 458
Lippi, A. 249
Lipp, L. J. 452
Lipsitt, J. 402
List, J. A. 255, 476
Liston, J. 257
Litinski, A. M. 255, 475
Little, C. W. 277
Little, H. M. 245, 250, 460
Litten, C. A. 370
Little, J. 325
Little, J. E. 85, 88, 90, 213, 245, 254, 342
Little, J. K. 246, 343
Little, O. W. 276
Liu, R. 248
Livingston, B. R. 488
Llensborg, D. H. 129
Lo, M. N. 109
Lo, H. 248
Lo, M. N. 248
Lobdell, Z. 432
Lobitz, K. D. 497
Locke, R. E. 395
Lockhart, G. E. 460
Lockhart, P. L. 478
Lodge, D. W. 256
Loeffler, J. S. 156, 366
Lofland, R. G. 85
Logan, T. J. 458
Lohbauer, J. M. 355
Lohman, G. L. 359
Lohnes, C. S. 445
Lohr, D. W. 252
Lohr, J. C. 120, 464
Lohss, W. F. 100, 247, 263, 492
Lokietz, H. 219, 493
Lommel, W. E. 90
Long, B. 452
Long, C. A. 250, 255, 475
Long, J. T. 206, 253, 359
Long, S. M. 247, 456, 481
Long, W. R. 446
Longaker, A. A. 475
Longfellow, E. J. 424
Longmeyer, R. F. 360
Longo, J. V. 156
Longwith, D. R. 261, 380
Lonigro, J. P. 444
Loomis, D. A. 463, 468
Lopez, O. 423
Lopina, R. F. 247, 464
Lord, J. M. 252, 454
Lore, J. D. 459
Lorenz, A. E. 458
Lorenz, M. G. 370
Louiso, D. B. 384
Lounsberry, M. A. 218, 418
Love, G. V. 220, 333, 405
Lovelace, R. S. 85, 260, 269, 398
Lovett, M. H. 221, 255, 438
Lowe, G. M. 426
Lowe, N. 192, 208, 214, 430
Lowe, N. J. 476
Lowe, S. M. 188, 208, 214, 435
Lowe, T. H. 358
Lowery, C. J. 481
Lowry, G. R. 118
Lowry, R. H. 115
Loy, M. A. 480
Lucas, B. T. 471
Lucas, J. 243, 455
Lucas, J. D. 31, 452
Lucas, J. W. 342
Lucas, L. L. 255, 479
Luce, R. D. 470
Lucia, R. H. 469
Luckett, J. C. 97, 129, 130, 215, 460
Lucky, R. W. 457
Luff, R. J. 490
Lugar, T. R. 352
Luisi, J. A. 456
Luken, R. N. 90
Luker, J. T. 458
Lukin, R. N. 90, 250, 269, 463, 467
Lumpkin, L. A. 485, 494
Lundahl, D. W. 454
Lung, S. R. 209, 260, 398
Lusche, F. M. 221, 473, 476
Luse, J. V. 451
Lusk, I. 439
Lutes, J. 495
Luty, R. K. 85, 88
Lutz, A. W. 337, 365
Luty, R. K. 342
Lutz, R. P. 452
Lybarger, V. L. 482
Lykoudis, P. 249
Lyles, B. 353
Lyles, W. M. 325
Lynch, E. A. 490
Lynn, C. J. 73
Lynn, J. N. 406
Lyons, M. 136, 422
Lyons, S. S. 156, 243
Lyons, T. W. 243, 261, 268, 291, 458
Lyon, R. C. 391
Lyon, R. E. 243, 448
Lyon, S. 136, 208

McAllister, R. L. 459
McAnelly, J. K. 218, 426
McArtby, P. M. 387
McAtee, D. 118
McBee, E. T. 149
McBee, L. L. 254, 255, 478
McBride, D. V. 454
McCahe, B. J. 98, 250, 480
McCaleb, M. C. 219, 348
McCalland, W. M. 446
McCallum, E. E. 371
McCann, J. B. 427
McCarthy, C. M. 121, 243, 460
McCarthy, M. J. 244, 486
McCarthy, P. 480
McCarthney, B. A. 424
McCarty, C. B. 110, 348
McCauley, M. A. 254, 255, 476
McClanahan, D. S. 121, 261, 263
McClarney, D. W. 147, 366
McClatchie, J. G. 371
McClaughry, R. C. 469
McClintock, P. 444
McClintock, R. L. 449
McClure, F. P. 115
McClure, J. E. 145, 147
McCluskey, J. I. 424
McColl, M. G. 483
McCollough, B. A. 156
McCollough, J. 479
McConnell, J. E. 458
McConnell, M. E. 475
McCord, E. A. 136, 436
McCord, R. W. 365
McCormac, S. B. 476
McCormick, A. 434
McCormick, D. K. 109, 220, 463, 467
McCormick, J. 136
McCormick, L. J. 221, 254, 255, 429
McCormick, S. 419
McCormick, W. H. 215, 454
McCreary, R. B. 273, 372
McCuddy, C. A. 244, 467
McCullough, N. M. 348
McCurdy, D. R. 382
McCutchan, R. M. 109, 220
McDaniel, C. R. 453

McDaniel, D. J. 458
McDaniel, M. K. 156, 372
McDougall, R. E. 263, 456
McDougle, J. 136, 139, 430
McDougle, P. 474
McDowell, R. L. 412
McEllhiney, M. J. 136, 208, 439
McElligott, G. G. 219
McElroy, J. B. 253, 446
McElwee, W. R. 257
McFadden, B. L. 220, 353
McFaon, P. C. 427
McFarland, R. A. 118, 358
McFarlin, A. M. 481
McFatridge, J. C. 376
McGaughey, M. W. 85, 245
McGill, P. H. 136, 426
McGill, T. M. 371
McGinnis, W. H. 129
McGothlin, R. A. 156
McGown, W. A. 156, 396
McGrath, B. 246
McGrath, D. H. 340
McGraw, J. D. 464
McGraw, K. E. 118
McGregor, J. M. 348
McGuire, E. J. 405
McGuire, J. B. 395
McGuire, J. E. 491
McGuire, J. G. 377
McHenry, P. R. 446
McIlvaine, E. L. 460
McIntyre, D. C. 118, 276, 277
McIntyre, J. S. 365
McIntyre, L. D. 452
McIntyre, M. A. 419
McIntyre, M. L. 136, 481
McKee, T. A. 243, 452
McKeever, J. A. 447
McKenzie, M. F. 136, 435
McKinlay, H. J. 136, 430
McKinley, D. 354
McKinley, B. 482
McKinley, W. E. 486
McKinney, D. W. 454
McKinney, G. A. 263, 405
McKinney, J. M. 486
McKinstray, M. J. 136, 426
McKinstry, J. J. 480
McKinzie, P. S. 156, 246, 253
McKnight, M. F. 483
McLain, J. E. 31
McLane, R. G. 492
McLaughlin, R. J. 390
McLelland, G. A. 136, 417, 421
McMahan, P. C. 273, 465
McMahon, D. M. 473, 477
McMahon, J. C. 161, 214, 215, 425
McMillan, J. C. 337, 400
McMillen, E. A. 340
McMillin, C. W. 366
McMillin, D. K. 85, 246, 254, 342
McMillin, J. L. 377
McMlarney, D. W. 145
McMullen, C. C. 211, 370
McMullen, S. C. 156
McNatt, R. J. 247, 456
McNeely, J. B. 109, 306
McNeely, P. M. 212, 433
McNutt, E. F. 156, 428
McNutt, L. C. 221, 429
McPherson, G. V. 263, 344
McQuinn, M. S. 147
McReynolds, F. L. 256
McRoberts, L. B. 464
McVay, A. O. 370
McVay, M. P. 361
Mabis, M. L. 422
Mack, F. J. 85, 91, 341
Mack, J. 248, 249
MacDonald, A. A. 454
MacDonald, D. H. 361
MacDonald, M. 481
MacGregor, J. L. 346
Machti, H. J. 249
Mackenzie, J. E. 479
Mackey, G. J. 77, 284
Mackey, P. 482
Macklin, B. J. 136
Macko, B. A. 209, 400
MacNicol, R. K. 101
Madayag, A. F. 249, 257
Madden, M. T. 424
Maddock, G. E. 468
Maddox, W. R. 448
Madigan, C. J. 464
Madison, R. H. 367
Madren, R. M. 461
Madsen, H. 452
Madsen, J. R. 424
Madson, C. A. 460
Magee, M. A. 430
Magner, N. 129, 130
Magrish, C. J. 460
Mahan, N. R. 470
Mahoney, A. C. 475
Maik, R. V. 460
Maiter, M. 115
Major, S. 263
Makela, J. A. 460
Malayer, J. T. 445
Malcom, R. N. 243, 443
Male, E. K. 406
Male, F. J. 491
Malech, L. L. 451, 460
Malhas, F. 249
Mallet, D. R. 74, 220
Mallory, R. 243, 448
Malmgren, L. E. 156, 246
Maloney, N. 288
Maloney, R. B. 457
Maloney, T. J. 287, 292, 365
Malotky, A. B. 399
Maloy, S. E. 459
Malsbary, J. S. 210, 215, 263, 268
Malsbary, L. 255, 420
Malsbary, M. J. 431
Malter, M. 113
Malvick, W. A. 252, 445
Manasevit, R. L. 476
Manddel, S. 161
Mandel, S. S. 156, 393
Mangas, A. R. 369
Manion, B. K. 378
Mann, J. 474
Mann, B. C. 113
Manning, J. M. 480
Mansfield, H. I. 369
Mansfield, K. I. 118
Maple, J. H. 398
Marack, H. J. 156
Marberry, J. E. 453
March, A. T. 222, 432
March, M. A. 156
Marchine, M. A. 251, 254, 255, 483
Marcin, W. A. 461
Marco, N. C. 247, 252, 448
Marconi, R. B. 108
Marcotte, R. L. 257, 453
Marcus, E. D. 393
Marck, J. C. 98, 433
Marhoefer, E. B. 347
Maris, N. 482
Maritote, D. T. 417, 437
Markl, A. A. 263
Markley, F. W. 157, 443
Markowski, S. L. 374
Marks, E. D. 386
Marks, R. P. 121, 365
Marks, S. M. 216, 222
Marley, R. E.
85, 91, 206, 211, 325, 366
Marquardt, J. D. 481
Marquardt, J. R. 136, 480
Marquis, D. B. 458
Marshall, D. 397
Marshall, T. W. 262, 268, 394
Marson, J. A. 136, 218, 422
Martell, E. R. 92
Marter, I. R. 157, 432
Marthakis, S. J. 490
Martin, A. F. 90
Martin, A. P. 157, 482
Martin, D. S.
85, 88, 246, 260, 268, 269, 360
Martin, D. R. 258, 465
Martin, J. D. 243, 444
Martin, J. F. 210, 443
Martin, J. H. 82
Martin, K. L. 444
Martin, L. P. 31, 97, 129, 130, 350
Martin, M. 480
Martin, P. E. 444
Martin, P. K. 263
Martin, R. A. 349
Martin, R. E. 145, 457
Martin, R. N. 219, 399
Martio, R. O. 381
Martin, T. F. 458
Martin, W. D. 131, 381
Martio, W. J. 366
Martindell, F. 269, 386
Martinelli, M. 253
Martinelli, E. D. 218
Marven, E. L. 460
Marzen, J. M. 220
Maschmeyer, S. 250
Masenten, W. K. 460
Maseolo, W. I. 101
Masepohl, B. C. 382
Maskaleris, M. L. 456
Mason, C. K. 157
Massaro, D. C. 374
Massie, J. M. 446
Mast, P. L. 468
Master, K. J. 248, 249
Master, R. E. 470
Masterson, D. R. 466
Mat, V. M. 471
Matchett, J. D. 456
Matchette, J. E. 246, 254, 342
Matchette, J. W. 245, 254, 343
Mateja, P. 327
Mathers, R. H. 243, 385
Matheson, D. G. 456
Mathiesen, B. O. 129, 130, 249
Mathison, T. E. 94, 244, 261, 268
Matsa, S. M. 220
Matthel, R. 446
Matthews, F. C. 444
Matthews, G.
85, 207, 211, 324, 325
Matthews, J. L. 353
Matthews, M. E. 482
Matthews, M. F. 136, 225, 251
Mattig, F. A. 161, 377
Mattox, G. C. 215, 454
Matuska, R. J. 260, 261, 273, 398
Mauger, R. E. 85, 88, 245, 344
Mauro, P. E. 157
Mavity, R. M. 98, 221, 480
Maxeiner, J. M. 381
Maxwell, L. B. 454
Maxwell, M. A. 355, 475
Maxwell, M. J. 214, 255, 418
Maxwell, P. A. 246, 254, 343
May, B. J. 475
May, J. F. 377
May, W. T. 113, 260
Mayerhofer, B. D. 464
Mayhill, P. L. 497
Mayhill, R. 468
Mayle, W. W. 433
Maynard, G. E. 397
Maynard, B. H. 456
Mays, J. D. 343
Mays, J. L. 343
Maze, R. C. 407
Mazzacca, R. 467
Mead, M. F. 244, 394
Meck, R. M. 413
Mechstroth, A. F. 358
Meditch, J. S. 220, 413
Medler, B. W. 385
Medlock, C. W. 396
Meehan, T. W. 243
Meek, J. F. 252, 491
Meekins, W. E. 414, 493
Meenan, G. A. 423
Mefford, R. W. 486
Mehalso, P. J. 327, 355
Mehrtens, D. 252
Meier, D. H. 412
Meieran, H. B. 243, 389
Meinhardt, D. R. 398
Meireler, S. G. 91
Meisels, M. W. 157, 393
Meister, G. F. 357
Mekasha, W. 249
Meles, H. P. 249
Melichar, P. R. 229, 488
Melick, L. F. 157
Mellies, J. H. 247, 461
Melson, M. C. 474
Melson, N. R. 147
Melton, C. 423
Menard, D. L. 444
Mendelman, R. V. 350
Meneghello, A. P. 424
Mengel, C. C. 157, 219, 350
Mengel, R. K. 384
Menghistu, H. S. 448
Menke, R. H. 466
Menniff, T. S. 454
Mercer, N. H. 147
Mercer, N. J. 119
Merdinger, A. C. 403
Merritt, F. J. 339
Merkling, R. 459
Merriman, R. G. 337, 370
Merry, D. R. 468
Mesa, F. 249
Meshulam, D. J. 209, 219, 243, 388
Messe, L. M. 136
Metz, D. J. 31, 247, 251, 444
Mercer, N. J. 443
Meyers, B. L. 220
Meyers, B. J. 483
Meyer, J. F. 252
Meyers, J. L. 478
Meyer, J. M. 364
Meyer, R. G. 451
Meyers, R. E. 157
Mezilson, C. 454
Michael, J. C. 327, 386
Michaels, S. 113, 114, 206, 366
Michalec, R. J. 243, 446
Michel, R. W. 243, 291, 460
Michl, N. G. 255, 476
Middleton, D. E. 470
Middleton, G. M.
Miers, R. M. 243, 485
Mignajno, B. P. 444
Mihalouits, R. E. 456
Mihok, J. A. 344
Mikels, P. M. 497
Miklosy, J. E. 450
Milhous, J. D. 338
Mill, J. O. 339
Millar, R. J. 478
Miller, R. R. 393
Miller, C. A. 136, 426
Miller, C. A. 460
Miller, C. E. 91
Miller, C. F. 85, 254, 342
Miller, D. D. 371
Miller, D. G. 357
Miller, D. H. 396
Miller, E. H. 359
Miller, E. J. 477
Miller, F. D. 391
Miller, F. E. 215, 257, 261, 456
Miller, F. A. 287
Miller, F. T. 287
Miller, G. K. 453
Miller, J. A. 491
Miller, J. A. 474
Miller, J. A. 477
Miller, J. A. 422
Miller, J. E. 209, 365
Miller, K. M. 219, 401
Miller, K. O. 157, 458
Miller, L. E. 464
Miller, L. E. 85, 90, 213, 246
Miller, L. W. 130, 260, 445
Miller, L. 282
Miller, L. E. 342
Miller, N. A. 157, 421
Miller, M. S. 120, 255, 477
Miller, M. L. 430
Miller, M. L. 427
Miller, Mary Lou 157
Miller, M. H. 449
Miller, P. C. 459
Miller, R. J. 119, 129
Miller, R. K. 215
Miller, R. K. 396
Miller, R. A. 464, 470
Miller, R. E. 412
Miller, S. 445
Miller, S. R. 157, 206
Miller, S. J. 79
Miller, V. G. 215, 263, 463, 468
Miller, W. N. 460
Miller, W. 131, 161, 221, 424
Miller, W. J. 220, 246, 361
Milligan, R. D. 448
Milligan, R. T. 352
Millo, B. 150
Mills, I. A. 247
Mills, O. L. 465
Milosevich, P. 245
Milton, H. W. 407
Minch, J. L. 478
Miner, W. H. 407
Mink, G. A. 157, 243, 480
Minnich, E. I.
157, 161, 208, 212, 435
Minsterl, C. L. 479
Mireles, S. V. 147
Mirsky, S. K. 263
Mishler, D. L. 358
Mishler, R. G. 101
Mitchel, T. L. 269
Mitchell, A. D. 85, 91
Mitchell, M. E. 483
Mitchell, M. M. 486
Mitchell, R. 451
Mitchener, W. A. 364
Mittermaier, N. P. 351
Mix, W. M. 457
Miya, T. S. 146
Modlin, V. 475
Modlin, W. G. 85, 89, 269, 406
Moe, C. V. 220, 353
Moffett, R. A. 476
Mogollon, H. 249
Moh, Z. L. 248
Mohardt, J. H. 456
Mohr, M. 136, 497
Mollenkopf, J. 287, 288, 373
Molchan, D. 287, 305, 327, 394
Mollis, P. K. 245
Money, S. 480
Moneyhun, J. E. 157, 454
Monk, D. G. 482
Monos, S. 119, 488
Monroe, A. H. 151
Monroe, D. 243
Monroe, J. E. 455
Montalto, A. G. 486
Montgomery, E. E. 157, 366
Montgomery, E. J. 210, 221, 246
Montgomery, J. L. 493
Montgomery, K. S. 229
Monzel, F. I. 129, 130, 396
Moor, W. C. 85
Moore, C. L. 213, 257
Moore, E. L. 130, 356
Moore, H. B. 91
Moore, J. D. 459
Moore, J. M. 119
Moore, M. L. 214, 422
Moore, M. S. 446
Moore, N. E. 109, 220, 413
Moore, R. 461
Moore, W. B. 464
Moores, M. 136, 423
Morales, P. 249
Moran, D. W. 374
Morbeck, J. A. 450
Morehouse, B. M. 216
Morehouse, I. O. 458
Morehouse, W. M. 157, 222
Morey, O. B. 482
Morgan, B. J. 375
Morgan, D. C. 465
Morgan, F. M. 157, 207, 489
Morgan, M. 293
Morgan, R. J. 457
Morgan, W. D. 31, 97, 129, 130
Moriarty, J. H. 78
Moritz, J. B. 456
Morse, R. E. 115
Morrill, G. W. 120
Morris, H. M. 255, 478
Morris, P. K. 85, 454
Morris, W. F. 101, 102, 257, 260,
261, 276, 277, 337, 347
Morrison, F. C. 157
Morrison, H. M. 448
Morrison, J. H. 454
Morrison, R. W. 444
Morrison, W. J. 85, 91, 444
Morrissey, J. P. 157, 207, 213, 215
Morrow, C. J. 483
Morrow, D. C. 467
Morrow, D. L. 157
Morrow, I. B. 447
Morton, B. 418
Morton, D. L. 269
Morton, J. D. 247, 256
Morton, R. E. 357
Mortorff, A. J. 136
Mosele, R. P. 451
Moser, J. P. 453

Moser, R. P. 455
Moser, S. S. 98, 478
Moses, D. F. 471
Mosiman, D. L. 243, 423
Moskin, D. H. 402
Mosley, J. R. 490
Moss, E. 393
Moss, E. H. 460
Moss, R. A. 157, 208, 212, 430
Most, C. R. 395
Motsinger, C. W. 456
Mott-Smith, R. E. 219, 365
Motuliak, M. P. 466
Mount, W. R. 381
Mounts, G. D. 456
Mounts, L. S. 109
Mowery, R. L. 220
Mowrer, N. J. 477
Movotny, H. R. 147
Moyer, R. C. 444
Mrazek, R. V. 459
Mucha, S. J. 109
Muelhoefer, E. A. 452
Mueller, S. M. 136, 218, 428
Mugge, R. S. 256
Muhl, C. P. 382
Mulachey, T. P. 109, 110, 458
Mulcahy, R. A. 456
Mulhaupt, J. F. 357
Mull, W. S. 251, 445
Mullen, D. 256
Mullikin, E. F. 109
Mullikin, M. A. 136
Multer, R. D. 488
Munce, T. C. 157, 421
Munier, P. L. 244
Munning, J. M. 482
Munson, F. E. 359
Munz, R. E. 354
Murakowski, W. W. 287, 302, 357
Muranaka, D. K. 457
Murley, R. 287, 296, 358
Murphy, A. L. 247, 461
Murphy, C. T. 119
Murphy, J. C. 261, 459
Murphy, L. H. 246, 254, 361
Murphy, M. A. 495
Murphy, M. N. 133
Murphy, R. E. 359
Murphy, V. M. 255, 282, 435
Murphy, W. F. 461
Murray, J. A. 438
Murray, J. R. 244, 488
Murray, P. A. 144, 473, 480
Murray, P. F. 108, 110
Murray, R. A. 109, 110, 412
Murvihill, J. E. 447
Musgrave, C. 444
Mussey, C. F. 480
Muszynski, R. W. 456
Mutter, W. F. 387
Myers, A. H. 85, 245, 250, 254, 360
Myers, C. A. 136, 255
Myers, C. G. 381
Myers, D. J. 479
Myers, J. M. 136, 482
Myers, K. A. 157, 347
Myers, L. L. 445
Myers, N. E. 246, 277, 369
Myers, R. A. 354
Myers, R. L. 147
Myers, R. 250
Myers, R. R. 254
Myles, B. L. 452

Naab, K. N. 257
Naber, R. E. 341
Nader, S. 249
Naffakh, A. 220
Naftzger, J. A. 422
Nagle, F. R. 458
Nakamura, K. 113
Napadensky, C. E. 249
Napier, N. L. 463, 470
Naragon, R. S. 444
Nash, C. L. 380
Nason, G. H. 258, 458
Nasto, J. R. 466
Nation, R. D. 109, 209, 329
Naureckas, E. M. 464
Navarre, K. 157
Nay, M. 218, 482
Neal, L. W. 343
Neal, M. G. 456
Neal, S. M. 458
Neal, T. D. 370
Neal, V. 420
Neddenriep, D. O. 120, 458
Nee, C. 248
Neely, R. E. 218, 221, 418
Neese, R. B. 101, 276
Neff, M. C. 157, 208, 216, 222, 428
Neff, M. L. 244
Neff, R. R. 85, 88, 90, 246, 260, 261, 268, 269, 337, 360
Ng, D. P. K. 468
Negley, K. E. 381
Negus, C. M. 474
Nelson, A. 327
Nelson, A. A. 406
Nelson, C. L. 209, 340
Nelson, D. D. 492
Nelson, D. E. 120, 404
Nelson, I. J. 137
Nelson, J. B. 31
Nelson, J. C. 452
Nelson, N. R. 386
Nelson, P. E. 220, 353
Nelson, P. J. 427, 433
Nelson, R. A. 263, 327, 453
Nelson, R. J. 219, 246, 254
Nelson, T. M. 350
Nelson, W. D. 327, 347
Nencka, W. D. 458
Neri, R. J. 456
Nesbitt, D. P. 362
Nesbitt, J. R. 412
Neshat, C. 489
Nestory, J. 31
Nethery, J. M. 340
Neubarth, M. F. 477
Neubauer, A. H. 449
Neufeldt, R. A. 464
Neuner, G. E. 243, 253, 340
Neves, E. B. 287, 299
Newbold, J. W. 210, 243, 291, 446
Newbold, M. M. 482
Newcomb, M. E. 144, 439
Newcomb, R. W. 209, 325, 362
Newcomb, S. G. 475
Newcomb, W. C. 461
Newell, R. G. 376
Newell, W. 287, 288
Newgeon, W. W. 385
Newkirk, I. R. 102
Newkirk, M. J. 474
Newman, E. M. 251, 433
Newman, J. E. 483
Newman, P. 448
Newman, S. M. 254, 255
Newport, W. M. 251, 376
Newsom, H. M. 273, 352
Newton, R. H. 97, 129, 130, 337
Ney, W. I. 370
Nezovich, S. R. 466
Nicholas, R. J. 448
Nickey, R. A. 377
Nicklas, J. C. 243
Nickol, K. E. 157, 400
Nicksic, F. L. 457
Nicol, J. B. 367
Niece, C. A.
Niegos, T. B. 480
Nielsen, E. M. 476
Nielsen, J. C. 455
Niemeyer, B. L. 476
Niesse, D. H. 215
Niezgodski, W. E. 374
Nine, R. A. 254, 474
Nitsos, J. L. 368
Noble, L. M. 157, 161, 276, 446
Noddings, T. C. 369
Noe, K. 483
Noe, M. K. 157, 459
Noe, N. N. 465
Nolan, G. R. 369
Noland, P. L. 293
Nolte, J. B. 130
Nolting, J. L. 486
Nolton, J. L. 346
Nopper, J. H. 157, 436
Norak, V. A. 474
Norehad, A. O. 109, 390
Noreen, D. S. 158
Noreus, N. J. 431
Norsell, P. E. 118, 120
Norton, D. W. 468
Norton, R. P. 90, 466
Norton, R. S. 145, 146, 206, 211, 331, 394
Norton, T. C. 445
Novak, D. N. 445
Nover, E. P. 407
Novotny, H. R. 145, 146, 220
Noyes, J. G. 451
Nuding, J. S. 257
Nunamaker, T. 454
Nussmeier, T. A. 460

Oakes, H. 252
Obear, J. J. 352
Obenchain, E. 474
Oher, I. N. 253
Oberle, M. 246, 421
Oberle, P. W. 121, 365
Oberleas, D. 244, 369
Oberlin, P. S. 394
O'Brien, D. J. 257
O'Connell, P. 478
O'Connor, C. M. 420
O'Connor, M. E. 483
O'Connor, R. L. 486
O'Daniel, R. J. 452
Odle, M. E. 245, 251, 254, 343, 483
Odle, R. E. 85, 88, 89, 246, 254, 342
Odrohinak, J. D. 468
Oelbracht, T. J. 467
Offhaus, R. C. 450
Ogle, M. B. 150
Ohl, M. J. 418
Ohlemeyer, K. A. 338
Ohlis, R. S. 244, 488
O'Keefe, J. R. 245
O'Kelley, R. G. 461
Okoye, A. A. 85, 244, 249
Olinger, R. L. 145, 363
Oliver, R. E. 452
Olmstead, R. N. 256, 458
Olson, B. P. 251, 455
Olson, J. L. 426
Olson, H. C. 269
Olson, L. A. 350
O'Malley, J. J. 455
O'Neill, J. E. 158, 359
Oorthuys, H. J. 121
O'Rear, J. R. 355
O'Rourke, B. P. 119, 121
Orr, A. E. 85, 88, 213, 246, 342
Orr, B. E. 461
Orr, L. J. 255, 477
Ortiz, M. A. 249
Orzada, E. J. 109, 445
Osbon, S. M. 482
Osborne, D. A. 453
Osborne, P. C. 456
Osburn, J. P. 447
Oscuna, R. D. 452
Osha, D. L. 210, 463, 466
Osha, S. J. 475
Osmun, J. V. 91
Ospina, H. 130, 249
Ospina, J. 158
Osterhoff, D. L. 158, 366
Osterhous, C. R. 119
Ostlund, C. 431
Ostrander, J. M. 243, 444
Ostrowski, R. J. 445
Oswait, B. D. 453
Ota, L. Y. 448
Ottaway, R. W. 458
Otte, E. G. 464
Ottinger, P. 482
Ottlinger, J. A. 215, 468
Overholser, M. K. 380
Overpeck, M. H. 474
Owe, H. 256
Owen, B. J. 474
Owen, C. L. 405
Owen, H. C. 247, 452
Owen, J. G. 395
Owens, D. L. 249
Oxian, J. 453
Oyler, C. C. 246, 380
Oyler, E. N. 145, 211
Oyler, F. N. 372
Oyler, J. S. 476

Paas, A. O. 261, 409
Pace, G. 455
Pacer, R. 304
Paddack, B. J. 144
Paddack, J. 246
Padgett, D. L. 464
Pai, M. V. 248, 249
Pai, R. H. T. 248
Painter, H. J. 421
Pallotto, M. 456
Palmer, F. E. 158, 417, 432
Palmer, J. H. 465
Paloni, E. D. 459
Panitch, A. L. 403
Panitch, J. L. 483
Pantaleo, L. V. 398
Paparazzo, F. 287, 297, 399
Papenmeier, G. J. 444
Parey, R. L. 246
Parikh, A. C. 243, 248, 249
Parke, R. F. 145, 146
Parker, B. E. 255, 483
Parker, F. T. 276, 354
Parker, G. R. 243, 399
Parker, J. L. 479
Parker, J. T. 466
Parker, L. W. 91
Parker, M. 401
Parker, M. L. 476
Parker, V. 325
Parkhurst, N. M. 78
Parkinson, R. A. 137, 208, 430
Parks, N. W. 480
Parlato, F. F. 251, 486
Parmely, M. J. 137, 255
Parr, K. E. 490
Parr, M. E. 468
Parrill, F. N. 397
Parrish, K. 455
Parpone, F. X. 243, 486
Partenheimer, B. S. 137, 419
Partenheimer, R. E. 85, 89, 369
Pasch, D. A. 391
Pascnl, F. H. 158
Patel, H. R. 146, 248, 249
Paterniti, R. P. 158, 206, 211, 366
Paterson, M. M. 474
Patno, E. W. 456
Patrick, E. A. 158, 485, 493
Pattee, M. K. 144, 147, 422
Patterson, A. 452
Patterson, G. R. 444
Patterson, J. A. 468
Patterson, M. A. 139, 254, 255
Patterson, M. M. 137
Patterson, R. W. 129, 412
Patty, J. O. 479
Patty, M. L. 158, 251, 482
Paulus, D. H. 470
Pavey, R. L. 245, 254, 361
Pauley, P. J. 250, 255, 478
Payne, L. W. 384
Payne, P. 407
Payne, R. F. 119, 327
Peacock, J. H. 108, 110, 337, 374
Pearrer, F. H. 110
Pearson, J. A. 273, 355, 459
Pease, G. J. 386
Peat, D. W. 31, 252
Pecen, P. M. 458
Pecha, R. O. 458
Peck, M. M. 437
Peck, V. O. 373
Peek, R. E. 371
Peets, L. O. 474
Pegg, C. F. 455
Pegg, P. R. 158, 366
Peggs, D. W. 86, 206
Peister, A. L. 474
Pelky, R. H. 398
Pell, P. J. 483
Pelnar, D. E. 464
Peltynovich, I. L. 458
Pence, C. R. 439
Pence, G. R. 408
Pence, H. B. 86, 406
Pence, J. M. 158
Pence, R. 131
Pence, R. E. 161, 214, 429
Pendleton, R. W. 452
Penzini, P. 399
Peplaw, R. J. 357
Percival, D. H. 94
Pereda, J. 249
Perkins, S. R. 446
Perkins, S. K. 476
Perkins, W. A. 263, 396
Perkinson, L. 456
Perlman, P. 378
Perrey, B. A. 479
Perrin, M. B. 255, 483
Perry, E. J. 467
Persell, F. R. 341
Pershing, J. W. 86, 372
Perkin, D. L. 393
Pesonen, S. T. 249
Pestano, J. J. 91, 349
Peternel, M. J. 476
Peters, D. L. 109, 110, 253
Peters, J. 255, 287, 299, 418
Peters, J. A. 367
Petersen, M. J. 477
Petersen, R. H. 352
Peterso, M. C. 131
Peterson, M. C. 131
Peterson, D. E. 247, 457
Peterson, J. B. 82
Peterson, J. K. 158, 352
Peterson, J. M. 434
Peterson, J. R. 390
Peterson, M. C. 158, 246
Peterson, R. S. 108, 110, 494
Peterson, W. B. 400
Pethachi, M. C. 158, 248, 249
Petroff, R. 158, 390
Petry, G. N. 456
Petry, J. S. 277, 386
Petry, V. A. 373
Pettit, K. P. 218, 419
Petty, M. W. 491
Peyton, A. M. 478
Pfarrer, F. H. 340
Pfeil, K. W. 449
Pfister, A. M. 255, 420
Pfnm, R. M. 461
Phares, F. C. 373
Phares, L. G. 158, 206, 384
Phegley, S. S. 431
Phelps, M. J. 255, 482
Phelps, N. H. 427
Pherson, V. W. 86, 88, 89, 405
Phillippe, J. L. 244
Phillips, D. G. 158
Phillips, E. L. 346
Phillips, R. D. 380
Phoa, S. T. 247, 248
Picchietti, J. D. 458
Picco, D. J. 391
Pickerill, R. L. 444
Pickett, M. T.
Piedenbrink, L. H. 469
Pierce, B. R. 458
Pierce, K. D. 114, 364
Pierce, M. J. 420
Pierce, R. A. 247, 459
Pierce, R. C. 211, 331, 370
Pierce, R. R. 158, 337, 376
Pierry, J. P. 460
Pierson, G. P. 244, 460
Pierson, R. H. 86
Pifko, R. 422
Pigg, C. J. 407
Pike, H. S. 464
Pike, M. L. 251, 254, 255, 476
Pillsbury, J. C. 487
Pinch, B. 478
Pinney, J. D. 243, 444
Pinnick, J. M. 131, 345
Piontek, C. L. 451
Piper, T. L. 452
Pipkorn, J. H. 443
Pishan, A. J. 423
Pishan, M. J. 479
Pito, J. 450
Pitt, P. E. 450
Pivirotto, T. J. 257
Place, F. M. 444
Place, F. M. 444
Plachecki, N. J. 158, 349
Plaster, R. T. 376
Pletcher, R. H. 458
Plisre, T. L. 452
Plthow, F. 451
Plothow, R. H. 445

Plyter, W. J. 485
Pobojewski, D. D. 287, 294, 390
Poe, P. 422
Poel, J. D. 354
Poel, L. R. 354
Poelking, V. A. 251, 483
Pohlmeyer, N. L. 481
Pohn, H. A. 263, 468
Poi, F. 158, 493
Polak, T. M. 255, 420
Poland, H. R. 355
Poling, J. G. 349
Polite, M. J. 255, 436
Polk, J. 423
Pollard, B. M. 276
Pollard, C. 476
Polley, J. S. 214
Pollock, R. K. 374
Polly, S. I. 402
Polo, J. F. 471
Polsky, R. H. 402
Pompeosa, V. 91
Poole, N. A. 431
Popham, N. R. 113, 114, 337
Populorum, J. R. 358
Porter, B. A. 251
Porter, N. J. 423
Posthumus, B. J. 454
Postma, J. L. 130
Poston, I. E. 97, 129, 130, 396
Potter, A. J. 137, 208, 422
Potter, M. L. 357
Potter, R. L. 397
Potter, S. A. 497
Potter, W. D. 458
Potts, J. M. 351
Potts, R. A. 254, 255, 478
Pouod, J. A. 137, 428
Pound, L. J. 358
Powell, D. W. 263
Powell, F. R. 206, 379
Powell, J. A. 471
Powell, L. S. 345
Powell, P. P. 448
Powell, W. J. 244
Power, J. E. 478
Powers, L. C. 108, 110, 277, 387
Powless, K. M. 478
Poynter, K. S. 368
Prange, J. V. 454
Pressel, R. E. 452
Preston, B. L. 447
Preziosio, J. F. 304, 398
Price, M. L. 369, 400
Price, R. A. 91
Prien, R. K. 340
Prigoff, R. H. 393
Proctor, J. H. 460
Pruess, K. P. 86, 91
Pruett, D. L. 478
Pruyenok, A. J. 464
Psaila, B. R. 377
Pu, M. 248
Pugh, R. L. 464
Pulsifer, L. E. 474
Pumphrey, S. A. 474
Puncochar, R. F. 247, 446
Purchla, T. J. 90
Purdy, M. M. 364
Purins, E. A. 247
Purkhiser, D. M. 91, 244, 245, 361
Purlee, D. A. 476
Putnam, A. L. 217, 421
Putney, J. P. 459
Pyke, R. L. 158, 162
Pyke, R. U. 161
Pyke, T. R. 86, 91, 162
Pyle, L. D. 467

Quakenbush, F. W. 82
Quanz, E. R. 476
Quastler, Z. 253, 337, 403
Query, R. L. 358
Quest, M. 246
Quichot, R. 293
Quigg, P. D. 219
Quilhot, R. 287
Quilhot, A. R. 287, 390
Quillin, P. 450
Quinn, D. 137, 214
Quist, A. G. 463, 471

Rabinovitz, M. 478
Race, R. W. 449
Rachlis, W. P. 453
Radke, E. F. 453
Rahe, M. J. 250, 474
Raidt, J. B. 452
Raimondo, L. 481
Rain, R. L. 260, 384
Raj, D. D. 31, 130, 249, 452
Raju, A. A. 248, 249
Rakha, M. A. 248, 249
Ralph, R. M. 348
Ramsdell, R. G. 101, 372
Ramsey, B. L. 86, 91
Ramsey, F. L. 375
Rammer, M. J. 481
Ranck, D. E. 246, 369
Rand, D. M.
209, 215, 253, 260, 404
Randall, J. I. 483
Randall, R. L. 465
Randall, T. C. 457
Randall, W. S. 456
Raney, J. P. 88, 89, 90, 131, 470
Ranke, K. I. 477
Rankin, D. 324, 325
Rapp, B. A. 358
Rapp, J. A. 479
Rapp, R. J. 115, 376
Rasbury, A. M. 460
Rasp, D. F. 378
Raterman, J. T. 86
Rathbau, R. 353
Rathburn, R. L. 86, 245
Rathgeber, V. D. 252, 253, 385
Raub, D. J. 137, 419
Raudebaugh, K. S. 158, 372
Rausch, D. A. 460
Ravel, I. J. 393
Rawlings, R. K. 468
Rawlins, D. D. 445
Ray, L. E. 445
Ray, T. B. 115
Rayl, C. F. 455
Rayle, J. H. 31
Raymann, C. A. 250
Raymann, M. 250
Raymond, J. B. 482
Raymond, M. C. 474
Raymond, M. R. 101, 102
Rayner, J. W. 467
Raywood, P. L. 145, 353
Rea, G. T. 370, 464
Rea, R. L. 88, 89, 246
Reader, J. 220, 393
Ream, A. 255
Ream, A. G. 476
Reasor, J. L. 397
Rechel, G. M. 436
Record, J. A. 254, 355, 495
Record, W. J. 86, 88, 89, 246, 338
Rector, J. W. 454
Redding, W. R. 348
Redick, N. R. 113
Redinger, T. R.
206, 211, 287, 293, 372
Redman, G. D. 243
Redman, R. M. 391
Reed, B. B. 428
Reed, B. W. 454
Reed, D. I. 255, 475
Reed, D. K. 91
Reed, H. J. 81
Reed, J. A. 158, 376
Reed, J. D. 145, 362
Reed, M. O. 94
Reed, P. B. 489
Reed, R. J. 357
Reed, R. P. 468
Reed, V. L. 158, 398
Reeder, P. L. 478
Reehling, R. E. 131, 158, 482
Reel, M. R. 443
Reese, H. 243
Reeve, V. B. 249
Reeves, A. E. 243, 452
Regnier, W. W. 444
Rehmel, R. L. 243, 448
Reichelt, B. A. 218, 480
Reichenbach, H. F. 243, 493
Reichert, J. 287, 298
Reichl, R. L. 457
Reid, J. M. 492
Reid, R. L. 209, 369
Reifeis, R. L. 454
Reiff, S. A. 478
Reilly, P. M. 247
Reiner, M. J. 137, 435
Reinhard, J. R. 458
Reising, K. P. 465
Reisinger, W. L. 337, 408
Reith, S. B. 424
Regan, D. E. 378
Remley, J. A. 395
Renbarger, J. H. 465
Renner, A. E.
97, 119, 120, 121, 276
Rennback, E. H. 108, 110
Rentner, P. E. 409
Rentz, P. E. 31, 365
Resoner, S. 434
Rethlake, R. J. 487
Rethmeyer, M. R. 482
Rettich, T. A. 407
Rettinger, H. C. 245, 246, 254, 361
Reyter, C. E. 247
ReVelle, J. R. 251, 402
Reyburn, J. H. 250
Reynard, J. 137, 255, 430
Reynolds, D. R. 383
Reynolds, J. 218
Reynolds, J. C. 459
Reynolds, W. 251
Reynolds, W. L. 456
Rezek, J. 137
Rhinesperger, L. M. 432
Rhoads, D. E. 409
Rhoades, G. D. 491
Rhoades, J. L. 210, 222, 491
Rhode, I. 252
Rhodes, V. D. 245
Ribordy, P. A. 254, 255, 485, 497
Rice, E. W. 119
Rice, J. H. 110
Rice, J. J. 453
Rice, R. R. 245, 461
Rich, D. L. 380
Rich, J. L. 101, 250, 254, 260, 345
Rich, J. R. 244
Rich, R. D. 91, 263
Richard, J. J. 412
Richards, E. 215
Richards, H. J. 460
Richards, J. W. 447
Richards, R. 451
Richards, W. L. 363
Richardson, C. E. 250, 254, 360
Richardson, D. G. 380
Richardson, E. G. 86, 250, 360
Richardson, E. H. 119
Richardson, G. 91
Richardson, I. R. 243, 458
Richardson, M. 137
Richardson, V. M.
162, 250, 254, 255, 480
Richason, R. L. 464
Richereek, J. R. 486
Richi, B. G. 405
Richman, J. A. 257
Richter, A. P. 97, 393
Rickerd, C. P. 131
Riddle, R. H. 373
Riddle, M. M. 119, 260, 268
Ridnour, C. S. 473, 481
Riebs, D. R. 470
Riedel, E. H. 454
Rieder, K. 459
Riegel, M. H. 386
Riegel, P. S. 357
Rietz, R. R. 348
Rigden, J. L. 478
Rigdon, W. S. 459
Riggs, W. C. 390
Rinaldo, R. B. 448
Rinehart, A. M.
158, 161, 208, 215, 425
Ringenberg, R. L. 243, 443
Ringlespaugh, G. R. 489
Rinker, F. G. 405, 461
Risk, J. M. 214, 428
Risk, J. R. 339
Risser, F. G. 384
Ritenour, D. W. 86, 243, 404
Rittenhouse, G. E. 147
Rittenhouse, J. F. 457
Rittenhouse, M. L. 474
Ritter, M. R. 137
Roach, G. W. 338
Roath, J. A. 385
Roach, J. P. 448
Roach, R. 455
Roahrig, J. E. 474
Robbins, G. P. 114, 115
Roberts, A. J. 119
Roberts, C. J. 394
Roberts, C. V. 394
Roberts, D. D. 375
Roberts, J. 209
Roberts, J. B. 354
Roberts, J. E.
101, 206, 211, 276, 370
Robinson, J. T. 447
Roberts, O. D. 215
Roberts, P. 396
Roberts, P. A. 474
Roberts, R. W. 243, 464
Roberts, S. M. 161, 435
Roberts, S. R. 214
Robertson, A. S. 446
Robertson, B. B. 385
Robertson, J. 221, 418
Robertson, N. H. 250, 481
Robinson, J. N. 454
Robinson, J. T. 447
Robinson, K. D. 397
Robinson, V. R. 269
Robling, H. E. 448
Rockey, C. J. 475
Rockwell, E. A. 210, 293
Rockwell, R. E. 465
Rocoff, J. I. 457
Rodal, D. R. 465
Rodenkirk, D. A. 453
Rodgers, R. E. 479
Rodibaugh, R. J. 158, 342
Rodriquez, C. E. 249
Roe, V. E. 460
Roechlein, J. D. 91
Rogan, J. C. 482
Rogers, A. A. 482
Rogers, A. I. 367
Rogers, J. E. 208
Rogers, K. S. 466
Rogers, P. J. 430
Rogers, R. H. 397
Rogers, S. J. 137
Rogers, T. F. 260, 384
Rogers, T. R. 452
Rogge, M. D. 243, 246, 250, 255
Rogus, D. I. 405
Rohrbach, C. J. 421
Rohrbach, G. E. 456
Rohrbach, J. M. 434
Rokicki, T. 327
Roll, J. V. 255, 429
Rolland, A. D. 401
Roller, M. C. 458
Rolph, H. E. 206, 211, 325, 354
Rolston, B. E. 479
Roman, R. D. 31, 443
Romanchik, J. M. 243, 470
Romanoff, M. 403
Romanowitz, H. M. 262, 406
Romy, G. E. 247, 252, 443
Roof, R. C. 378
Roolrigyez, R. 249
Roorda, G. 448
Root, J. W. 253, 491
Rose, B. A. 402
Rose, G. H. 483
Rose, H. H. 252
Rose, L. 476
Rosebery, R. J. 457
Rosebrock, L. I. 474
Rosenbaum, I. S. 449
Rosenbaum, R. E. 206, 327, 365
Rosenberg, R. I. 403
Rosenburg, D. L. 263
Rosenthal, H. 158, 327
Rosenthal, L. E. 474
Roser, J. L. 443
Rosky, G. 218
Ross, A. 252
Ross, A. J. 402
Ross, R. 437
Ross, C. D. 367
Ross, J. D. 463, 470
Ross, J. L. 478
Ross, J. R. 390
Ross, K. 424
Ross, M. D. 434
Ross, N. L. 476
Ross, R. F. 385
Ross, R. J. 437
Ross, S. R.
129, 130, 251, 252, 273, 454
Ross, S. W. 475
Ross, W. R. 466
Rosselot, B. A. 422
Rossi, R. B. 228, 427
Roth, D. J. 90, 108, 110, 471
Roth, J. 480
Roth, P. L. 94
Rouch, M. L. 255, 482
Roudebush, C. 495
Rouhselang, L. J. 145, 147
Routt, D. M. 377
Rowe, F. J. 86, 162, 446
Rowley, F. L. 431
Royer, G. 385
Roysdon, G. W. 31, 247
Rozenfeld, S. 468
Rua, J. M. 374
Ruark, D. E. 121, 485, 494
Rubach, B. C. 460
Rubey, F. P. 453
Rubin, S. 220, 452
Rubinouitz, J. L. 402
Ruby, E. C. 409
Ruda, R. A. 412
Rudolph, R. J. 75
Rudolph, V. J. 137, 420
Rudy, D. W. 337, 366
Rudy, S. A. 137, 255, 482
Ruedi, D. P. 221, 261, 269, 450
Ruehling, F. E. 399
Ruess, A. J. 109, 451
Ruff, E. E.
86, 91, 207, 254, 485, 487
Ruhl, D. D. 91
Rullman, J. E. 491
Rumbl, I. 482
Rumford, S. S. 86
Rumple, P. J. 251, 478
Rumple, S. A. 251, 438
Rundell, J. F. 467
Rundman, S. J. 147
Runyan, J. C. 206, 211, 349
Rupert, D. H. 338
Russell, A. L. 354, 426
Russell, J. M.
137, 214, 254, 255, 439
Ruszler, P. L. 244
Rutherford, M. J. 477
Rutkowski, R. L. 247, 464
Rutledge, N. A. 137
Rutter, A. 422
Ryberg, C. L. 251, 455
Ryder, R. R. 162

Sabens, J. 495
Saboria, C. R. 249
Sachett, N. L. 453
Sadd, J. R. 372
Sadler, W. W. 86, 91
Saether, K. 249
Sager, J. H. 473, 483
Sahlin, H. L. 468
Sahm, W. C. 457
St. Cyr, M. 478
St. Peter, R. E. 488
Salazan, A. 249
Salazar, H. 249
Salem, A. S. 249
Sales, R. C. 457
Saliwanchik, R. J. 450
Salotti, R. V. 460
Salzhauer, C. 118
Salzer, R. G. 449
Sammons, J. R. 216, 222, 390
Samson, D. D. 395
Sanches, M. L. 263, 469
Sanchez, J. G. 249
Sanders, A. D. 464
Sanders, R. P. 384
Sanders, S. J. 158
Sanders, W. A. 209, 260, 273
Sanders, W. T. 108, 110, 387
Sandford, B. E. 477
Sandlin, S. M. 215, 454
Sanford, J. G. 468
Santangini, P. A. 363
Santos, J. 146
Sanzel, I. R. 147, 393
Sapple, D. 329
Sargeant, M. J. 131, 428

Sartoris, D. L. 375
Sasso, I. A. 119
Satterly, V. 479
Satterley, W. O. 207
Sauage, D. A. 444
Saverman, E. C. 443
Saners, D. C. 365
Savage, R. W. 491
Savoldi, W. R. 86
Sawyer, J. 404
Sawyer, R. K. 437
Saxton, D. R. 405
Scales, C. W. 400
Scalise, F. N. 453
Scalise, G. M. 391
Scanlan, B. B. 377
Scanlon, T. 287
Scarafia, R. L. 243, 467
Scarseth, G. D. 213, 215, 406
Scearce, K. D. 338
Schadt, G. H. 449
Schaefer, J. M. 131, 158, 435
Schaefer, P. W. 86, 244, 250, 485, 494
Schaeperkoetter, R. L. 394
Schafer, J. E. 476
Schafer, T. C. 457
Schafer, W. K. 337, 390
Schaffer, E. E. 481
Schaffner, S. 428
Schalk, R. 327
Schantz-Hansen, L. 133
Schaper, L. A. 454
Schart, B. A. 480
Schatz, W. J. 359
Scheerer, E. W. 339
Scheffler, F. L. 469
Scheirich, H. J. 399
Schellert, J. L. 101, 390
Schemmer, D. L. 121, 466
Schenk, L. 391
Scheps, L. P. 463, 467
Scherer, G. W. 377
Scherer, H. P. 460
Scherer, L. 464
Scherer, P. A. 477
Schering, R. C. 457
Schermerhorn, E. P. 487
Schermerhorn, R. G. 252, 379
Scheunemann, C. 251
Scheunemann, V. G. 478
Schienberg, M. B. 101, 257, 393
Schieve, J. J. 464
Schiffman, R. 480
Schilb, C. 419
Schilb, J. C. 137
Schilb, L. L. 470
Schild, L. B. 31
Schildt, R. W. 471
Schilke, D. W. 391
Schindler, E. H. 277
Schindlen, F. D. 366
Schlatter, M. 418
Schlegel, J. A. 245, 378
Schleman, H. B. 74
Schlembach, R. J. 146
Schlemmer, B. B. 483
Schlosser, L. G. 448
Schlosser, S. 258
Schmal, G. A. 434
Schmaling, M. R. 287, 294, 370
Schmeitz, J. L. 254
Schmeltz, J. L. 246, 343
Schmid, R. F. 147, 444
Schmidek, D. I. 383
Schmidt, J. R. 86
Schmidt, L. B. 451
Schmidt, M. G. 254, 337, 338
Schmidt, M. P. 458
Schmidt, P. H. 397
Schmidt, R. 385
Schmidt, R. L. 370
Schmidt, R. W. 158
Schmit, J. R. 209, 219, 377
Schmitz, G. L. 383
Schmucker, J. P. 269, 464
Schnabel, R. H. 261, 268, 470
Schnaiter, S. A. 218, 255, 431
Schnarr, D. W. 491
Schneider, J. E. 444
Schneider, K. H. 243, 445
Schneider, P. W. 101
Schneider, V. 482
Schnepf, M. A. 254, 255, 439
Schnick, E. J. 86, 90, 488
Schoeberlein, D. J. 218, 221, 434
Schoenfeldt, Mrs. 493
Scholl, J. R. 444
Scholl, L. A. 91, 246, 250, 254, 469
Scholz, C. F. 494
Schornhorst, R. D. 86
Schorr, J. F. 97, 109, 110, 206, 211, 327
Schortenmeier, J. L. 476
Schotten, W. B. 444
Schram, S. E. 482
Schrand, G. J. 375
Schreiber, C. A. 401
Schroeder, E. E. 109, 245, 250, 454
Schubert, J. J. 400
Schuele, R. M. 451
Schuler, P. A. 219, 353
Schulte, F. L. 390
Schulte, S. L. 478
Schultz, F. L. 451
Schultz, M. L. 460
Schultz, N. W. 469
Schulz, F. M. 468
Schuman, M. E. 254, 255, 476
Schuman, P. R. 244, 458
Schuman, R. F. 31, 247, 456
Schumm, J. G. 469
Schur, J. S. 215, 467
Schurer, E. W. 158
Schuster, L. R. 246, 395
Schuten, J. D. 382
Schutz, C. R. 209, 409
Schutzer, L. J. 482
Schuvart, J. A. 243, 341
Schwan, P. R. 447
Schwartz, F. 403
Schwartz, R. C. 397
Schwartz, R. D. 492
Schwartzhopf, L. A. 353
Schwartzhopf, R. B. 352
Schwarz, J. K. 353
Schweir, J. A. 355
Schweitzer, R. E. 145, 147
Schwemberger, N. F. 31, 97, 130, 445
Schwemberger, N. S. 129
Schwenk, R. L. 454
Schwenke, T. W. 352
Schwickert, J. A. 409
Schwind, C. K. 159
Schymik, F. K. 137, 208
Sciaky, J. 456
Scofield, N. R. 478
Scotece, M. C. 477
Scott, E. M. 465
Scott, M. E. 474
Scott, R. B. 101, 408
Scott, R. D. 109
Scott, T. E. 371
Scroggins, J. L. 159
Seagle, S. R. 460
Sears, L. M. 76
Seaton, J. H. 121, 273, 282, 362
Seaton, W. L. 90
Self, A. 422
Seatter, J. K. 247
Secrest, J. M. 451
Seddelmeyer, J. M. 476
Seemann, T. A. 486
Sefranka, J. A. 159
Segersell, W. F. 113, 115, 243, 493
Seggerman, D. J. 456
Seibert, C. E. 446
Seibert, W. J. 355
Seidner, R. 444
Seigel, L. M. 115, 449
Selgrad, R. W. 399
Selig, J. M. 108, 110, 393
Sell, F. J. 480
Sell, J. W. 101
Sellers, D. G. 362
Selsor, J. Q. 109, 207, 260, 443
Semb, J. E. 159
Semerdjian, R. A. 220
Sen, S. P. 248, 249
Seng, J. T. 401
Senol, A. 378
Sergesketter, M. J. 120
Server, F. A. 159, 206, 211, 371
Server, J. R. 159, 206, 211, 370
Server, T. 327
Service, R. L. 396
Sevfert, C. E. 209, 369
Sevanich, J. 287
Seward, D. M. 417
Seward, E. E. 454
Sexton, P. A. 144, 147, 425
Seyhold, R. 75
Shackford, J. E. 454
Shadowen, J. H. 449
Shafer, N. E. 474
Shah, S. H. 248, 249
Shahmouradion, E. A. 460
Shalk, R. 326
Shanahav, B. R. 260, 276, 277
Shanklin, J. 244, 470
Shanley, W. T. 456
Shannahan, M. E. 427
Shantz, J. M. 497
Sharman, D. T. 257, 453
Sharp, A. C. 246
Sharp, C. E. 137, 435
Shaul, J. A. 243, 385
Shaughnessy, G. C. 474
Shaw, P. G. 464
Sheaffer, B. L. 356
Shearer, D. N. 476
Shearer, G. F. 353
Shearman, C. B. 479
Shearon, J. E. 218, 419
Sheets, J. M. 144, 147, 208, 212
Shelburn, R. 113, 115
Shelby, T. A. 252, 450
Sheldon, J. C. 246, 254
Sheldon, J. W. 456
Shelton, B. 493
Shepherd, B. R. 119, 121, 276, 356
Sherbrooke, W. E. 373
Sherer, P. G. 469
Sheridan, R. K. 398
Sherman, C. N. 449
Sherman, D. I. 389
Sherrill, P. E. 485, 495
Sherwood, A. E. 491
Sherwood, V. L. 159, 208, 214, 430
Shevers, H. 247, 447
Shew, H. A. 466
Shieh, J. J. 248
Shields, B. A. 479
Shierling, A. J. 254, 255, 483
Shierling, G. R. 159, 206, 384
Shilling, J. W. 467
Shimp, A. 215
Shine, T. E. 247, 451
Shipe, G. F. 377
Shippee, J. H. 273, 372
Shlepowicz, A. A. 255, 439
Shockney, J. D. 379
Shoemaker, J. W. 465
Shoes, J. 370
Shoji, E. F. 493
Sholta, E. J. 251, 483
Sholty, B. A. 474
Short, J. P. 109, 215, 254, 412
Short, T. J. 474
Shotola, J. D. 433
Shott, W. R. 353
Shoulty, S. J. 481
Shoupp, D. E. 352
Showalter, J. L. 373
Shumaker, W. F. 359
Shumate, J. 474
Shumate, M. S. 110, 446
Shunas, M. A. 248, 480
Shunk, G. L. 342
Shute, R. E. 468
Sicol, R. L. 247, 466
Sieboldt, H. G. 361
Siefers, D. R. 250
Siefers, J. L. 455
Siefert, R. F. 206, 394
Siefert, R. G. 129, 130, 159, 460
Sieg, E. R. 246, 447
Siegel, J. M. 159, 327, 393
Siegfried, S. 131, 159, 246
Siegworth, J. D. 94, 244, 488
Sieloff, C. W. 405
Simes, D. T. 119, 337, 350
Sievers, G. K. 103
Siktberg, R. P. 444
Sills, S. N. 109, 455
Silvasi, A. A. 159, 383
Silvey, C. A. 478
Silvius, J. M. 386
Simak, H. S. 139, 425
Simeri, M. A. 144, 147, 482
Simmons, L. J. 468
Simon, H. R. 329, 393
Simon, W. 31
Simonesen, F. E. 447
Simpson, D. E. 465
Simpson, D. L. 465
Simpson, J. R. 466
Simpson, M. E. 456
Simpson, S. J. 418
Sims, J. S. 497
Sims, T. L. 458
Singer, F. M. 247
Sinotte, L. P. 146
Sippy, R. E. 247, 251, 263, 378
Sisloff, D. 464
Sisson, C. L. 246, 254
Sites, N. J. 255
Sittler, C. I. 432
Skadron, P. 459
Skelley, E. D. 460
Skeoch, J. A. 464
Skihinski, R. 287, 297
Skidmore, G. 206, 268, 376
Skienar, G. 493
Skillman, J. A. 475
Skillman, R. P. 455
Skinnar, R. S. 457
Skonning, J. L. 480
Skoog, R. H. 470
Skrip, R. M. 452
Skvaril, P. J. 258, 398
Slagal, B. P. 492
Slatcher, E. G. 130, 370
Slavin, J. H. 444
Slazas, R. S. 460
Sleight, P. J. 477
Sloan, G. 385
Slyker, P. J. 425
Small, M. 424
Small, R. D. 159
Small, T. M. 337
Smederovac, A. J. 368
Smedley, W. E. 101, 102
Smelser, A. D. 383
Smiddy, R. L. 209, 362
Smith, A. V. 469
Smith, C. 246
Smith, C. C. 250, 254, 255, 439
Smith, C. E. 471
Smith, D. 347
Smith, D. A. 101, 206
Smith, D. H. 256
Smith, D. J. 491
Smith, E. F. 263
Smith, E. R. 147
Smith, G. E. 369
Smith, G. W. 489
Smith, H. C. 387
Smith, H. I. 252, 413
Smith, J. B. 255, 480
Smith, J. C. 397
Smith, J. G. 359
Smith, J. P. 276, 277
Smith, J. V. 449
Smith, J. V. 254
Smith, J. K. 447
Smith, K. L. 480
Smith, L. D. 458
Smith, M. E. 254, 255, 423
Smith, M. I. 159, 218, 427
Smith, M. 482
Smith, M. D. 461
Smith, N. C. 400
Smith, N. M. 395
Smith, P. A. 437
Smith, P. H. 459
Smith, P. L. 424
Smith, R. A. 339
Smith, R. D. 79, 216, 222, 468
Smith, R. E. 251
Smith, R. H. 121, 375
Smith, R. J. 252, 379, 447
Smith, R. N. 394
Smith, R. S. 401
Smith, R. W. 346, 464
Smith, R. F. 453
Smith, T. C. 325, 461
Smith, V. H. 159, 489
Smith, W. B. 376
Smith, W. D. 243, 458
Smith, W. K. 86, 246, 360
Smith, W. W. 373
Smithberger, A. W. 86, 245, 362
Smitson, H. A. 130, 273, 370
Smock, J. A. 424
Smock, J. D. 468
Smock, M. J. 254, 255, 479
Smolenski, T. J. 89
Smyder, A. 255
Snakenberg, M. 137
Snell, J. D. 277, 325, 367
Snell, R. D. 469
Snelling, D. E. 367
Snepp, C. B. 137, 430
Snick, J. 429
Snit, N. 249
Snodgrass, P. F. 383
Snodgrass, P. S. 209, 337
Snow, R. D. 347
Snyder, A. 476
Snyder, H. C. 367
Snyder, H. E. 360
Snyder, J. 353
Snyder, J. E. 465
Snyder, J. L. 386
Snyder, J. R. 159
Snyder, N. L. 483
Snyder, R. E. 243, 371
Snyder, R. R. 206, 211, 376
Snyder, R. 329
Soherski, F. L. 101, 456
Soderstrom, M. H. 474
Solberg, H. L. 122
Solbrig, E. E. 137, 430
Solomon, M. W. 145
Somers, G. P. 145
Somers, J. 428
Somers, S. A. 159, 428
Sommer, N. G. 397
Sommer, R. W. 454
Sommers, B. E. 494
Son, V. L. 475
Soper, J. C. 358
Soper, T. G. 399
Sorensen, D. R. 215, 355
Sorensen, P. F. 351
Sorenson, K. H. 431
Sorrels, N. S. 474
Souers, G. A. 243
Souers, L. 444
Soughers, A. P. 101, 250
Soukup, W. R. 228, 396
Southerland, J. F. 468
Southman, J. R. 251, 429
Sovers, G. A. 379
Sowle, J. M. 364
Spahr, D. P. 464
Spalding, J. A. 460
Spangenberg, V. M. 354
Spargo, T. R. 145, 147, 491
Sparling, W. C. 129, 243, 341
Sparrow, R. L. 86, 91, 269
Spath, H. J. 488
Spaulding, D. W. 487
Spaulding, G. P. 453
Specker, S. H. 480
Speen, G. B. 249
Speer, P. A. 457
Spencer, B. A. 475
Spencer, G. E. 122
Spencer, J. N. 395
Spencer, L. D. 121, 365
Spencer, P. A. 249, 254, 497
Spencer, R. E. 456
Spencer, W. F. 260, 262, 273, 376
Sperry, D. A. 471
Spicer, H. F. 119, 120
Spiker, K. F. 373
Spillete, A. G. 252, 452
Spilo, R. A. 456
Spinelli, C. J. 251, 444
Spiram, K. V. 249
Spitler, G. 248
Spokas, R. B. 464
Spota, J. J. 449
Sprado, H. A. 129, 448
Sprague, S. W. 454
Spriggs, M. 137
Sprimont, J. G. 443
Springer, G. R. 447
Springer, H. E. 459
Springer, M. J. 421
Springer, R. J. 287, 300, 367
Sprong, J. V. 108, 110, 260, 352
Sproull, R. E. 451
Sprowls, V. B. 247
Spurgeon, C. D. 86, 91
Spurgeon, M. A. 431
Srinilta, S. 452
Sriram, K. V. 248

Stabens, J. 221
Staedeli, A. W. 359
Stafford, E. A. 250, 254, 255, 480
Stagakis, E. T. 460
Staggenburg, B. A. 464
Stahl, E. C. 378
Stallkamp, M. E. 221, 424
Standiford, C. B. 247, 452
Stanger, L. O. 244, 488
Stanley, J. J. 254
Stanley, W. E. 91, 444
Staples, S. W. 382
Stark, R. O. 450
Starnes, B. A. 137, 428
Starr, H. D. 209, 379
Stasik, F. D. 364
Staton, J. C. 97, 110
Stauffer, J. K. 456
Stauft, R. A. 479
Stauss, E. G. 461
Stayton, J. 325
Stearns, D. J. 215, 471
Stearns, R. D. 465
Stebbins, W. J. 97, 119, 120, 338
Steed, J. M. 477
Steeg, R. E. 243, 478
Steel, M. R. 212, 420
Steele, C. P. 490
Steele, D. K. 269
Steele, J. A. 479
Steele, K. 476
Steele, N. J. 473, 477
Steele, R. L. 465
Steele, W. H. 245, 461
Steffey, M. C. 448
Steffey, R. G. 366
Stegeman, H. R. 159
Stegeman, V. C. 159, 212
Stein, D. W. 129, 260, 268, 337, 404
Stein, F. N. 376
Steinbrunner, D. J. 460
Steiner, M. J. 431
Steingraber, R. C. 113
Steinhilber, D. L. 251
Steinhilber, P. A. 251
Steinhoff, E. 109, 220, 413
Steinkamp, D. W. 97, 108, 109, 387
Steinmann, H. H. 101, 262, 354
Steinmetz, R. C. 467
Stelmach, J. R. 252, 452
Stepanek, W. D. 109, 448
Stephan, D. D. 474
Stephans, M. D. 444
Stephans, R. 448
Stephens, N. M. 137, 208, 214, 436
Sterling, B. 395
Stern, A. R. 397
Stern, B. R. 145
Sternberg, W. J. 351
Stetson, F. A. 219
Stettler, R. J. 109
Stevens, M. J. 137, 139, 255, 426
Stevens, R. A. 210
Stevens, S. C. 97, 110
Stevens, W. L. 487
Stevenson, B. E. 454
Stevenson, C. 159, 430
Stevenson, E. C. 90
Steves, P. L. 483
Steward, C. E. 346
Steward, M. J. 221, 424
Stewart, J. R. 260, 404
Stewart, P. E. 454
Stewart, R. A. 443
Stewart, R. B. 72, 73
Stewart, S. J. 477
Stiehr, D. H. 31, 456
Stier, R. R. 467
Stimson, R. M. 381
Stine, N. E. 478
Stocking, S. I. 220, 463, 466
Stoeckinger, G. R. 405
Stoelk, S. A. 479
Stogis, P. D. 444
Stohler, R. L. 119, 120, 339
Stoll, R. C. 375
Stoltz, A. E. 138, 419
Stoltz, C. R. 215, 457
Stoltz, R. A. 119, 120, 398
Stommel, H. A. 109, 110, 349
Stone, M. K. 159, 426
Stone, R. E. 487
Stone, S. M. 159, 208, 214, 435
Stone, T. A. 393
Stone, W. D. 460
Stookey, A. 460
Stookey, R. D. 159
Stoops, C. H. 452
Stoops, J. D. 444
Storer, S. 218, 221, 431
Storey, T. 406
Stork, C. L. 113, 115, 215, 487
Stottlemyer, W. E. 89, 486
Stoudt, F. L. 444
Stouffer, B. A. 254, 255, 478
Stouffer, R. B. 121
Stoughton, L. H. 159
Stover, R. L. 401
Stover, W. M. 407
Strader, D. E. 446
Strader, J. R. 159
Straka, D. J. 243, 446
Strakalaitis, D. F. 468
Stram, H. 287, 288, 326, 327
Strand, W. L. 455
Stratton, M. D. 368
Strickler, A. M. 418
Strietelmeier, D. M. 368
Strimbu, D. J. 456
Stritter, W. L. 119, 207, 463
Stroh, E. F. 108, 109
Stromfeld, L. T. 159, 388
Strong, M. E. 86
Strong, N. K. 423
Stroth, J. W. 243, 487
Strnad, R. E. 463, 464
Strubbe, S. R. 475
Strubel, C. W. 394
Strubel, J. C. 395
Struck, R. J. 469
Strull, L. 402
Stryker, A. W. 247, 456
Stuart, D. M. 109, 110, 273, 372
Stuart, E. G. 101
Stuart, L. J. 460
Stuart, R. R. 451
Stuart, W. D. 120
Stucky, M. W. 86, 352
Studer, R. J. 355
Studness, C. M. 453
Stultz, J. E. 431
Stultz, L. K. 482
Stupeck, J. 297
Sturdevant, G. A. 471
Sturm, A. M. 456
Sturm, C. E. 86, 269
Styler, G. H. 456
Stylianopoulos, L. 253, 490
Subba, R. B. C. 248, 249
Sugiyama, C. M. 489
Sullivan, A. L. 243, 291, 458
Sullivan, G. H. 368
Sullivan, J. P. 446
Sullivan, M. R. 210, 452
Sum, R. N. 263, 346
Sumner, E. C. 457
Sundling, C. S. 480
Sung, C. T. 248
Sunkes, W. C. 145
Supple, R. G. 206, 211, 372
Supple, R. N. 373
Suthpen, K. A. 459
Sutton, E. T. 422
Sutton, J. A. 353
Sutton, L. L. 453
Sutton, S. D. 250, 477
Sutton, W. T. 454
Svehla, J. G. 444
Swaggerty, R. E. 448
Swam, M. D. 363
Swain, R. L. 251, 467
Swain, D. R. 377
Swalls, P. Z. 138
Swanson, J. A. 357
Swanson, J. E. 407
Swanson, N. P. 131, 337, 342
Swanson, T. C. 343
Swanson, T. G. 246, 254
Swanson, W. E. 408
Swartwout, T. R. 291, 453
Swartz, J. E. 406
Sweeney, R. M. 455
Swenson, D. 480
Swenson, F. L. 475
Swierczewski, S. 243, 385
Switzer, W. F. 486
Switzer, W. P. 358
Swoger, W. F. 215, 454
Swomley, B. A. 293
Sylvester, J. C. 244, 368
Szabo, T. R. 460
Szrom, R. F. 455

Taggart, A. R. 363
Talbot, R. C. 211, 219, 372
Tangeman, D. 255, 478
Tanzer, D. 388
Tapias, A. 129, 130, 249, 448
Tarbox, G. L. 94
Tarloski, D. P. 476
Tarney, D. J. 263, 451
Tarr, J. W. 451
Taylor, A. V. 159
Taylor, B. F. 138, 139, 428
Taylor, C. L. 474
Taylor, C. W. 494
Taylor, J. D. 359
Taylor, L. E. 356
Taylor, M. E. 370
Taylor, N. P. 101, 243, 257
Taylor, R. D. 461
Taylor, S. 138, 283, 435
Teaney, D. E. 398
Tebbe, J. H. 464
Teeguarden, D. T. 397
Teeter, B. J. 481
Teetor, L. 73
Tegopoulos, J. 249
Teller, M. L. 474
Tellman, J. W. 446
Templin, J. L. 460
Tennery, R. S. 383
Tenpas, R. E. 98, 256, 257
Terrell, D. W. 458
Terrell, J. M. 457
Terry, D. T. 109
Teske, C. E. 113, 115
Teter, K. L. 261, 354
Tetley, R. E. 445
Tetrick, J. A. 435
Teufel, R. J. 86, 338
Tharenos, N. 378
Theiss, J. F. 468
Thelander, J. W. 210, 215
Theocharidis, C. 249, 253
Thevenow, V. H. 371
Thoma, E. C. 114
Thomas, J. A. 465
Thomas, J. E. 378
Thomas, J. H. 459
Thomas, J. P. 243, 443
Thomas, J. W. 257, 455
Thomas, K. C. 373
Thomas, L. L. 159, 428
Thomas, M. E. 269
Thomas, M. J. 477
Thomas, M. M. 431
Thomas, R. S. 448
Thomas, S. A. 438
Thompson, A. D. 459
Thompson, C. L. 466
Thompson, D. A. 460
Thompson, D. M. 346
Thompson, D. P. 373
Thompson, E. 480
Thompson, E. B. 362
Thompson, E. R. 145, 147, 447
Thompson, G. E. 458
Thompson, J. E. 138, 209, 218, 277, 337, 366, 376
Thompson, J. G. 371
Thompson, J. M. 468
Thompson, J. R. 73, 254, 368, 444, 474
Thompson, M. G. 244, 246
Thompson, N. S. 255
Thompson, R. E. 398
Thompson, S. A. 481
Thompson, S. N. 218, 250, 429
Thompson, T. C. 159, 206, 211, 327, 364
Thompson, T. R. 257
Thorgersen, H. 249
Thornburg, D. E. 357
Thornton, A. L. 481
Thorpe, L. C. 478
Thorpe, M. W. 460
Thorsen, H. T. 378
Thrasher, E. E. 457
Throneburg, L. L. 456
Thurman, R. L. 351
Tietel, T. W. 87, 91
Tiger, R. M. 377
Tiller, F. 477
Tillotson, J. A. 257, 277, 366
Tilson, W. C. 377
Timmons, J. A. 387
Ting, D. 248
Tiong, M. C. 113, 115
Tidler, P. A. 459
Tisch, F. C. 395
Tittle, T. W. 460
Titus, T. R. 256, 486
Tobin, J. M. 447
Tobin, T. E. 356
Todd, J. M. 445
Todd, R. R. 487
Todd, R. W. 113, 115
Todd, T. B. 486
Tofante, J. L. 358
Toleen, N. A. 350
Tolson, G. M. 467
Tolson, W. 449
Tom, R. Y. C. 468
Tomita, H. 113, 115
Tomlinson, W. D. 404
Toner, Sp. 453
Topel, J. P. 258, 413
Torma, M. M. 247
Torr, J. W. 246
Torr, K. R. 246, 494
Tossell, A. R. 492
Toth, A. M. 355
Trabitz, B. D. 159, 393
Trabue, K. E. 358
Tracer, L. A. 338
Tract, L. H. 393
Tracy, B. J. 438
Trader, C. E. 145, 147, 447
Trafelet, C. R. 87, 90
Traicoff, D. 460
Traux, P. P. 103
Travis, W. I. 453
Traxler, D. V. P. 444
Traylor, B. 464
Treachy, M. R. 159
Treacy, M. R. 427
Treichel, M. M. 438
Trenkle, D. A. 249
Tremain, K. D. 468
Treu, N. 480
Trichter, S. J. 483
Triftshousen, W. 247, 283, 363
Trimble, P. J. 138
Trinder, M. M. 255, 435
Trinigino, A. J. 405
Troot, G. G. 459
Trosin, W. R. 367
Trotter, R. E. 457
Trout, G. G. 256
Trower, W. P. 258
Troyer, D. A. 245
Traux, P. P. 97, 101, 215, 257, 412
Truex, D. E. 455
Truitt, D. M. 254, 255, 476
Trumper, M. 254, 255, 478
Tryon, P. F. 446
Tsatsos, T. C. 159
Tsiguloff, A. N. 460
Tsitso, N. L. 460
Tucker, H. 391
Tucker, L. R. 373
Tulow, P. A. 476
Tults, J. 97, 119
Turak, J. L. 487
Turchi, J. L. 145, 146, 147
Turner, B. A. 476
Turner, J. A. 221, 255, 429
Turner, J. H. 209, 220, 246, 254, 359
Turner, J. M. 450
Turner, M. 255
Turner, M. A. 483
Turner, M. E. 243, 425
Turner, R. A. 464
Tuttle, J. C. 243
Tuttobenne, R. T. 269, 486
Tvedt, R. G. 366
Tyl, J. 87
Tyler, L. K. 339
Tynan, R. 215
Tyser, S. J. 243, 251

Ubbinga, T. A. 476
Ucbelhart, P. J. 481
Ufheil, D. A. 482
Uitts, P. A. 485
Ulinski, R. 287
Ullian, L. J. 252
Underwood, J. L. 344
Unger, B. 480
Unger, B. A. 337, 388
Unger, B. L. 221
Unger, J. C. 347
Unger, S. S. 206, 393
Upfield, J. D. 456
Upson, J. G. 395
Upton, D. E. 383
Uram, K. O. 457
Urban, D. F. 383
Urenna, C. F. 457

Vaccaro, T. 438
Vacik, J. P. 145
Vail, G. 133
Valencia, H. 249
Valinsky, R. E. 402
Valor, N. H. 405
Valvo, S. J. 243, 467
Vanaman, A. O. 108, 110
Van Blarcom, H. R. 475
VanBuren, G. G. 243
VanBuskirk, P. 460
VanCleave, A. F. 473, 478
Vandenberg, F. E. 474
VanDenBosch, J. P. 490
Vanderipe, D. R. 358
Vanderkleed, W. J. 409
VanDerMaelen, J. L. 210, 218, 473, 479
VanDermay, R. E. 161
VanDerpool, R. W. 349
VanDine, G. A. 220, 413
VanDuyn, J. K. 458
VanEman, M. E. 483
VanFossen, K. W. 460
Vangilder, J. R. 471
VanHorn, J. W. 465
VanKretschmar, J. A. 113, 396
VanLue, B. 391
VanLue, W. U. 261
Vanover, H. E. 466
VanPelt, R. B. 160
VanPutten, P. 263, 468
VanPutte, R. E. 453
VanScoyoc, S. W. 252, 446
VanSickle, G. 481
VanSlyke, J. W. 456
VanVoorhis, N. J. 214, 473, 480
VanWagner, M. J. 447
Varnau, M. A. 448
Varner, B. 87, 89, 91, 260
Vasquez, N. H. 253
Vaughan, B. A. 221, 422
Vaughn, H. 129
Veazie, W. 444
Vega, A. 160, 211
Venier, J. L. 160, 467
Venkins, E. E. 455
Vennum, R. E. 461
Vermillion, R. J. 228, 370
Vestal, M. L. 456
Vickroy, D. A. 475
Vigder, R. B. 460
Vincent, S. 249
Vitale, F. V. 384
Vlantis, J. Y. 483
Voegeli, R. R. 160, 338
Voelkel, R. L. 407
Vogel, J. A. 403
Vogel, S. S. 434
Voges, H. J. 368
Voigt, R. J. 460
Voinoff, S. 330, 331
Volk, A. J. 374
Volpe, J. F. 160
Vonderheide, J. C. 452
VonSzeliski, J. J. 210, 447
Voras, A. H. 373
Vosicky, G. R. 387
Voss, C. E. 109, 487
Voss, D. L. 487
Votaw, J. O. 346
Voth, M. A. 160, 212, 218, 417, 419
Vry, P. S. 479
Vurpillat, R. J. 364

Wachowiak, R. J. 458
Wade, M. W. 161
Wagley, H. O. 466
Wagman, M. S. 478
Wagner, D. A. 255
Wagner, E. R. 454
Wagner, J. A. 353
Wagner, L. M. 457
Wagner, S. G. 447
Wagner, W. L. 457
Waheed, K. 396
Wahlman, M. L. 147, 215, 463, 468
Waite, L. A. 390
Waitt, W. P. 246, 254, 342
Wakeman, J. L. 424
Walburn, C. G. 251, 458
Walker, F. G. 147, 444
Walker, J. B. 444
Walker, J. R. 365
Walker, J. W. 263, 363
Walker, L. J. 254, 497
Walker, L. K. 395
Walker, M. E. 477
Walker, N. L. 476
Walker, O. R. 390
Walker, R. H. 243, 456
Walker, R. M. 248, 249
Wall, E. 478
Wallace, J. G. 87
Wallace, N. 420
Wallace, R. A. 215, 339
Wallin, C. 482
Walmsley, J. M. 337, 350
Walser, C. 399
Walsh, C. M. 431
Walsh, D. A. 481
Walsh, J. L. 138, 417, 426
Walsh, L. A. 375
Walter, W. C. 256, 456
Walters, G. L. 102, 247
Walters, H. W. 88, 89
Walters, M. 250, 495
Waltman, W. B. 448
Walton, C. S. 263
Walton, V. C. 160
Waltz, P. R. 486
Walxers, G. L. 101, 443
Wambaugh, J. W. 458
Wang, R. V. 248
Wanthal, A. E. 97, 129, 130, 276, 350
Wanthal, L. J. 474
Wantland, F. W. 455
Wappes, G. 246, 254, 269, 282, 485, 486
Wappner, C. L. 446
Ward, B. 256
Ward, C. B. 364
Ward, D. D. 405
Ward, G. G. 458
Ward, G. H. 367
Ward, J. V. 394
Ward, N. E. 423
Ward, R. W. 452
Ward, S. 246
Wardlaw, J. S. 377
Wares, D. A. 451
Wargon, P. 215
Warne, M. R. 244, 456
Warnell, C. E. 382
Warner, C. J. 452
Warner, E. S. 160, 161, 214, 481
Warner, J. L. 477
Warner, J. M. 138, 483
Warner, J. R. 109, 449
Warnick, J. R. 219, 401
Warnock, M. D. 444
Warnock, M. L. 446
Warren, C. G. 390
Warren, D. M. 486
Warren, J. A. 269
Warrick, D. W. 487
Wass, D. J. 446
Wass, S. 473, 482
Wasson, J. N. 252, 456
Watanabe, A. S. 449
Waterhouse, B. R. 457
Waterman, J. V. 476
Watson, C. 255
Watson, J. W. 246, 263, 342
Watson, M. R. 255, 432
Watson, M. W. 348
Watson, N. E. 429
Watson, R. G. 460
Watson, W. J. 407
Watson, W. O. 215
Watt, A. K. 421
Watters, R. E. 119
Watts, S. 495
Waugh, R. P. 108, 110, 243
Weakley, T. C. 257
Weakley, T. L. 277, 386
Wealing, R. E. 481
Weaver, B. 325
Weaver, W. A. 87, 342
Webb, A. 360
Webb, L. E. 489
Webb, T. G. 210, 215
Weber, A. B. 466
Webber, A. F. 468
Weber, C. E. 494
Weber, F. J. 463, 464
Weber, J. W. 446
Weber, T. L. 367
Webster, D. S. 470
Wedekind, H. J. 119
Weedman, S. H. 355
Wegh, J. R. 247, 457
Wei, Y. M. 248
Weichbrodt, W. C. 101, 102
Weick, C. J. 367
Weidman, G. R. 494
Weikert, D. 253
Weiler, E. T. 149
Weinberg, A. 161, 456
Weinstein, E. S. 145, 147
Weinstock, G. 468
Weisbach, D. R. 444
Weisheit, R. E. 475
Weiss, D. J. 403
Weist, G. E. 380
Welch, H. 477
Welch, J. 474
Welch, N. A. 251, 255, 439
Weldon, N. R. 405
Welker, G. H. 378
Weller, S. R. 87, 243, 245, 379
Wells, D. E. 109, 363, 456
Welsch, R. E. 348, 460
Welsh, E. R. 477
Welsh, I. P. 145, 147, 463
Welsh, M. J. 255, 478
Welty, R. L. 246, 254, 468
Wendt, J. H. 467
Wennemann, E. H. 466
Wennerstrom, E. S. 444
Werker, W. C. 458
Werner, E. H. 452
Wernicke, R. D. 273, 372
Wert, G. L. 453
Wertzberger, J. D. 145
Wessler, D. W. 469
West, J. M. 458
Westall, C. L. 220, 468
Westbrook, E. M. 250, 254, 255, 480
Westbrook, H. W. 342
Westergreen, W. E. 87, 488
Westerman, F. G. 87
Westerman, M. B. 395
Westfall, D. H. 445
Westfall, W. J. 244, 250, 254, 360
Wetzel, J. E. 478
Wetzel, J. E. 160, 161, 456
Wetzell, D. W. 464
Wever, D. M. 109, 444
Whalen, F. W. 458
Whalen, J. E. 338
Whalley, N. A. 97, 109, 110, 207, 456
Wharton, M. J. 478
Wheeler, G. G. 355
Wheeler, M. C. 355
Wherry, J. G. 397
Whisenand, M. A. 478
Whisler, M. 478
Whistler, W. C. 364
Whitaker, J. S. 349
Whitcomre, E. M. 466
Whitford, J. G. 357
White, C. E. 210, 222
White, C. R. 252, 458
White, D. C. 454
White, H. 79
White, J. K. 454
White, J. R. 459
White, M. 252
White, M. D. 443
White, M. E. 399
White, R. A. 214, 427
White, R. J. 109, 220, 413
White, S. W. 426
Whiteaker, D. 160, 287, 290
Whiteside, A. E. 215, 469
Whiteldge, S. R. 255, 474
Whitmer, D. 287, 301, 390
Whitmer, H. J. 487
Whitney, J. H. 466
Whitney, J. R. 257
Whitney, V. L. 378
Whittall, E. E. 251, 479
Whittemore, M. 446
Wiborg, R. L. 219
Wichorek, G. R. 452
Wickemeyer, C. 376
Wickens, D. J. 480
Widman, M. U. 407
Wiecking, K. D. 119, 366
Wieghard, T. C. 370
Wiese, S. C. 251, 253, 255, 477
Wigersma, D. L. 456
Wiglama, A. M. 474
Wilber, R. E. 244, 446
Wilbrecht, L. C. 276
Wilbur, C. 222
Wilcox, W. A. 160, 207, 217
Wildenradt, W. C. 113
Wiley, H. R. 113, 207, 211, 471
Wiley, R. B. 111
Wilhauck, T. 252
Wilhelm, L. A. 244
Wilhelm, L. M. 434
Wilhelm, P. G. 455
Wilhite, J. R. 456
Wilkins, G. L. 244, 246
Wilkins, P. 246
Wilkins, R. O. 215, 268
Wilkinson, B. A. 426
Wilkinson, E. G. 449
Wilkinson, M. A. 254, 255, 476
Will, D. W. 476
Willard, J. P. 130
Willby, R. A. 443
Willey, J. T. 287, 391
Williams, B. D. 487
Williams, C. G. 250, 254, 480
Williams, C. L. 138
Williams, C. R. 31
Williams, D. 353
Williams, D. D. 343
Williams, D. L. 467
Williams, D. P. 209
Williams, D. W. 379
Williams, E. 13, 246
Williams, E. M. 160
Williams, G. T. 401
Williams, J. M. 477
Williams, J. W. 452
Williams, K. 215
Williams, M. G. 453
Williams, P. J. 353
Williams, R. J. 464
Williams, T. N. 252, 464
Williams, W. G. 464
Williams, W. L. 492
Williams, W. M. 372
Willig, K. A. 466
Willis, C. H. 252, 385
Wilmer, M. E. 254, 255, 480
Wilmoth, J. R. 458
Wilson, A. D. 471
Wilson, B. 420
Wilson, B. A. 431
Wilson, D. W. 246, 254, 269
Wilson, G. H. 73
Wilson, G. M. 492
Wilson, H. R. 362
Wilson, J. L. 482
Wilson, J. P. 348
Wilson, K. 433
Wilson, L. G. 399
Wilson, M. 138, 430
Wilson, N. J. 424
Wilson, N. R. 255
Wilson, R. A. 101, 257, 344
Wilson, R. I. 119, 364
Wilson, W. W. 456
Wiltse, D. 427
Wimmer, M. 363
Windell, G. F. 357
Winders, L. 454
Winefer, R. L. 399
Wing, J. 248
Wingard, R. 452
Winger, R. L. 256, 456
Winiarski, C. M. 449
Winkler, S. F. 138, 480
Winstandley, W. C. 257, 269, 412
Winters, D. A. 87, 90, 245, 342
Winters, J. D. 362
Winters, H. K. 31, 456
Winters, S. R. 245, 343
Wintrode, R. E. 444
Wippman, N. 477
Wipprecht, C. H. 447
Wirsching, R. F. 244
Wirt, R. R. 455
Wirth, D. L. 468
Wirth, W. E. 455
Wise, C. M. 160, 161, 268, 269, 386
Wise, G. L. 113, 247, 488
Wise, J. H. 458
Wise, K. K. 209, 370
Wise, W. O. 492
Wiseman, A. J. 160, 481
Wisner, W. L. 455
Wisniewski, R. J. 251, 456
Wissler, W. A. 87
Witham, R. M. 247
Witham, T. 497
Witherspoon, J. D. 464
Witte, K. A. 434
Witter, J. H. 352
Wittig, R. O. 257
Wittlinger, P. D. 470
Wittman, M. H. 483
Wleklinski, J. M. 147, 424
Wochna, A. 492
Woehrle, T. W. 87, 350
Woelfel, H. M. 454
Woelke, W. O. 357
Woerner, M. G. 483
Woerner, T. P. 377
Woerner, W. C. 371
Wohlgemuth, S. W. 393
Wojciechowski, C. W. 374
Wojciehowski, D. D. 375
Wojciehowski, J. P. 21, 205, 206, 287, 375
Wojcik, R. 287, 296
Wojcik, R. 363
Wojtys, J. M. 160, 287, 291, 376
Wolf, D. E. 246, 337, 369
Wolf, J. L. 350
Wolf, P. R. 456
Wolf, R. K. 356
Wofe, B. J. 90, 481
Wolfe, C. C. 444
Wolfe, G. D. 466
Wolff, R. L. 468
Wolfgang, S. 252
Wollert, G. P. 469
Wolpert, D. G. 458
Wolter, H. D. 350
Wolter, J. C. 350
Wong, B. 248
Wong, E. 248, 463, 466, 469
Wong, H. B. S. 454
Wood, A. D. 247, 459
Wood, E. S. 359
Wood, G. E. 445, 459
Wood, H. A. 380
Wood, J. A. 452
Wood, P. L. 293
Wood, R. L. 444
Wood, W. L. 263
Woodhouse, L. C. 261
Woodman, R. C. 446
Woodruff, J. B. 276, 277
Woodruff, K. B. 468
Woodruff, W. G. 90
Woods, P. A. 365
Woods, R. O. 243, 456
Woodworth, L. D. 210, 459
Woodworth, M. M. 431
Woodworth, R. P. 251, 453
Woodworth, R. 284
Wooldridge, E. A. 431
Wooledge, J. D. 109, 211, 219
Woolever, W. E. 119, 445
Woolridge, R. N. 87
Work, E. A. 215, 454
Workinger, T. G. 252, 256
Worrell, W. D. 412
Wray, S. C. 458
Wright, D. A. 457
Wright, D. E. 209, 342
Wright, F. M. 453
Wright, J. E. 113, 494
Wright, R. A. 87, 88, 276, 277, 342, 394
Wright, R. G. 160, 222, 362
Wulfekuhl, R. J. 460
Wurster, F. C. 359
Wurster, T. E. 391
Wyckoff, A. 287
Wykoff, C. L. 368
Wyckoff, J. L. 399
Wygant, J. A. 251
Wylam, W. B. 489
Wynne, J. W. 445
Wysong, R. M. 358

Yaeger, E. P. 357
Yahner, J. E. 87, 88, 260, 268, 404
Yalowitz, E. E. 393
Yamashiro, H. Y. 468
Yancey, D. W. 87, 488
Yarger, W. S. 160, 215, 347
Yauch, J. A. 454
Ybloc, R. C. 448
Ydder, D. E. 146
Yearian, M. R. 160, 161
Yeater, R. D. 113, 115
Yeh, P. T. 248
Ypma, J. 467
Yoder, D. S. 145, 215, 253, 487
Yong, R. N. Y. 253
York, L. F. 377
York, R. A. 209, 344
York, R. D. 361
Yost, T. J. 458
Young, D. H. 160, 376
Young, E. C. 74
Young, E. L. 221
Young, J. H. 145, 252
Young, J. A. 138, 251, 254, 255, 339, 353, 426, 432
Young, J. R. 481
Young, L. K. 401
Young, M. B. 250, 251, 254, 255, 433
Young, R. A. 210
Young, R. E. 447
Younger, G. M. 402
Youse, A. C. 247, 456
Youtsey, B. T. 206, 211, 325, 394
Yu, Y. N. 248
Yurick, R. 327

Zale, D. A. 348
Zales, C. A. 420
Zales, M. M. 477
Zales, P. J. 417, 420
Zales, V. A. 138
Zarrouk, J. 249, 490
Zaug, S. M. 160, 243, 480
Zegart, A. J. 393
Zeiner, H. N. 129, 209, 382
Zeiner, J. R. 200, 246, 250, 494
Zeiner, R. S. 453
Zeiss, D. C. 109, 413
Zelazny, J. D. 119, 121, 207, 443
Zembal, E. 287, 302
Zergiebal C. L. 257, 354
Zeunik, W. J. 465
Zidgas, C. C. 249
Zigler, J. D. 31, 469
Zimmer, C. A. 475
Zimmer, J. W. 209
Zimmerman, E. C. 254, 255, 480
Zimmerman, H. D. 444
Zimmerman, J. L. 446
Zimmermann, K. 382
Zimpfer, L. A. 447
Zinner, N. R. 209, 389
Zintsmaster, W. 461
Ziogas, C. C. 113, 114, 115, 387
Zissis, C. 208, 485
Zoakimidis, A. 249
Zollinger, D. E. 434
Zorrilla, E. 258
Zuccaro, D. A. 221, 481
Zuehlke, R. E. 458
Zurbriggen, D. J. 210, 244
Zutavern, J. B. 256, 257, 455
Zwick, S. L. 101, 256, 257
Zyzda, L. E. 287, 300, 365